The Los Angeles Times

"Roll on, roll on, and on and on."

In Three Parts—36 Pages

PART I—TELEGRAPH SHEET—28 PAGES

...AY MORNING, VOL. — XLI JULY 13, 1922.

Liberty Under Law—Equal Rights—True Industrial Freedom.

RELIGIOUS HATRED STIRS BLOOD LUST IN BELFAST

Terror Rules City as Murder and Arson are Rampant; Ulster Will Never Yield

BY S. FRED HOGUE
[BY CABLE—EXCLUSIVE DISPATCH.]

BELFAST, July 12.—I have lived in Belfast for a week under the terror. I have been under fire of the guerrilla troops of the so-called Irish Republican army and under that of a patrol of the Royal Ulster Constabulary replying to sniping from windows and roofs of buildings in the York-street area.

I have been under suspicion by the British troops of being a Sinn Feiner and of the irregulars from the south of Ireland of being a friend of Ulster.

I have been the innocent bystander; and perhaps it was the kind Providence that looks after fools and newspaper men that has preserved me from his traditional fate.

OLD IDEAS DISCARDED

As I try now to write my experiences my mind is in a strange confusion. What was it all about; how did it begin; and how is it going to end? Most of the opinions I held before coming here, I have been compelled to discard, in the face of existing facts. And the atmosphere, both mentally and literally, is too obscured by smoke for me to see things in their true light.

This is no figure of speech. Dense clouds of smoke are now visible from my window, rising from a burning factory fired by incendiary bombs. Armored cars filled with troops of the Royal Ul-

(Continued on Sixth Page)

STRIKERS ARE SHOT

...o County Officials Leave for Desert ... to Prevent Additional Bloodshed

[EXCLUSIVE DISPATCH.]

...NO, July 12.—Open fighting in which George ... was shot and slightly wounded by a Santa Fe guard ... streets of Needles today following the arrest of Hubert ... charged with assault with a deadly weapon on R. W. ... engineer.

...day, two of his ...Dist.-Atty. T. W. ... for the desert ... Constable J. ... feeling intense ...

...serious riot- ...was feared ... of strikers and ... railroad ... challenged armed ... "stop over the ... force of ... and ready ... to meet an attack. The Santa Fe station is the center of the clashes. Practically the entire population of Needles gathered in the mob and threats were hurled continuously.

CLEARED PLATFORM

The disturbances began when R. W. Brewer, the engineer, objected to Juhre enforcing the instructions to keep the station platform clear. Juhre is asserted to have struck Brewer over the head with a revolver in putting him off the railroad property. Juhre was ar-

(Continued on Second Page)

...AY'S NEWS SUMMED UP

...Clear. Wind: ... velocity, 7 ... highest, 89 ... Forecast: ... and vicinity: ... For complete ... on last page of this ...

...A dispatch in Spanish ... news of the ... on page 3 of ... of The Times.

...These persons com- ... of speed laws ... to jail yesterday by ... running ... party's power in ... New South ... in Pasadena. ... motors arrived ... to ask ... intended to block ... to all United States ...

...Brief, local items ... the appearance main- ... give residence ... upon first re- ...

...that he favored ... arrest from ... Mexico of city ... to prison got ... and escaped ... office was asleep ...

...The approved writ ... signed this to place ... on Assembly pri- ... assemblyman Fri- ...

...PACIFIC SLOPE. Strike conditions at Roseville rapidly resuming normal, company reporting nearly full crew was working in icing plant.

San Bernardino Sheriff and officials called to Needles following shooting of striker.

Two Los Angeles suspects arrested by San Francisco police in spectacular down-town chase; charged with murder and auto thefts.

GENERAL EASTERN. Railroad executives turned down strikers' plea for hearing, but opened door for peace by suggesting settlement through Labor Board providing strike is called off.

Sharp campaigns for Republican nominations for Governor and United States Senator have developed in Ohio.

Nebraska League of Women Voters has sent out questionnaires to all candidates to ascertain their views on live issues.

Clouds or dense vapor cause white spots on Mars, astronomers at Flagstaff explained.

Broadway show people, Fifth avenue and rest of New York's elite after much searching of memories finally identified the new Mrs. George Gould as former musical comedy actress.

WASHINGTON. Canadian Premier proposed at Washington to modernize Rush-Bagot agreement limiting armament of both nations bordering the Great Lakes.

Party opinions were presented on present Congress' work in annual review of appropriation bills. Lawmakers agreed nation faces huge deficit in 1923.

Regular Army held in readiness to go on strike duty if President Harding feels it is needed; fleet of War Department trucks and airplanes many be used to carry mails.

Palm Canyon near Palm Springs and surrounding territory became national park yesterday through Senate action.

FOREIGN. Religious differences blamed by Mr. Hogue for continued bloodshed in Ireland where women and children are victims of fighting and retaliation.

Call issued at Berlin by Third Internationale urges proletariat to rise and grasp reins of government. Factions armed for eventualities.

Germany asserted immediate financial aid was necessary if nation were to continue solvent and prevent seizure of power by soviets.

Soviet delegates at The Hague conference walk out following their failure to reach an agreement with other delegates on finances.

REGISTER—OR YOU CAN'T VOTE

REGISTER, if you would participate in the primary election Tuesday, August 29.

Those who fail to register on or before July 29 will be ineligible to vote in the August primaries and only those who state party affiliation will be eligible to vote for candidates for partisan offices, including United States Senator, Congress, Governor and Lieutenant-Governor, Secretary of State, State Treasurer, State Controller, members of the State Senate and Assembly.

Registrar of Voters Lyons has made extraordinary arrangements to meet the convenience of citizens desiring to register. Registration deputies are available for special service and special registration places have been established in all parts of Los Angeles city and county.

Scene of One of City's Most Ghastly Crimes

HAMMER AND ROCK USED BY BRUTAL GIRL KILLER

Unidentified Young Woman Found Lying on Road; Paper, String, Sole Clews to Slayer

The discovery of the brutally mutilated body of a young and pretty woman lying on a lonely road near the end of the Griffin-avenue street-car line revealed early last night one of the most fiendish murders in the history of crime in Southern California. The identity of the murder victim was not known to the police at a late hour last night. She had been beaten to death with a hammer and had been dead less than an hour when the body was found at 6 o'clock, according to the police detectives.

The slain woman was between 25 and 30 years of age, attractively dressed, with bobbed hair and rolled down stockings.

The body was first found by Mrs. Fred Weitz of 1007 West Avenue 54, and her father, Fred L. Johnson of 729 Raynolds avenue.

The murder scene was about three quarters of a mile from the end of the Griffin-avenue carline and on a lonely road that winds up and over the hills and westward from Griffin avenue.

TIME IS PLACED

Mrs. Weitz, alone in her automobile, drove up the desolate lane at about 4:45 p.m. Had the body been there at the time she would not have failed to notice it. When she returned, accompanied by her father, about an hour later the dead woman was seen. These facts place the time of the murder between 4:45 p.m. and 6 p.m.

Mrs. Weitz, almost hysterical, hastened to the nearest telephone almost a mile away and immediately notified the Lincoln Heights police. Lieut Hagenbaugh and a squad of officers responded. They summoned police detectives and Detective Sergeants James, Craig and Trainor made a careful survey of the scene before the removal of the body.

The slain woman was lying on the south side of the road in a narrow ditch, her feet pointing eastward. A broken hammer handle, stained with blood, was lying thirty-two inches from her feet. The right arm was pinned beneath a fifty-pound boulder, which had evidently rolled on top of the woman after the struggle.

The top of the head was crushed in by the hammer blows. The face and shoulders also were covered with deep hammer bruises.

HAT TORN BY BLOW

A dove-colored felt and straw sport hat was picked up twenty-seven feet east of the body. The hat was torn by a blow from the hammer, and stained with blood.

Within a few inches of the hat were located fresh automobile tire impressions, apparently made by a small car, such as a Ford. The tire impressions indicated that the automobile had suddenly turned off the road and had then been backed to the opposite side of the highway, retracing the route back to the traveled thoroughfares of the city.

Also within a few feet of the body the detectives found a new piece of paper and a length of blue twine, in which they believe the hammer had been wrapped.

The few telltale bits of evidence now in the hands of Detective Sergeants James, Craig and Trainor have given the police the theory that the murder was premeditated, that the slayer, whoever he may be, had deliberately planned to kill the young woman, and had purchased the new hammer on the way to the spot selected for the perpetration of the brutal crime.

HANDS WELL KEPT

The woman was about five feet two inches in height and weighed about 120 pounds. She had brown bobbed hair, and blue eyes, and had attractive features. Her fingernails were well manicured and her hands well kept. Her body was free from blemishes such as moles or birthmarks.

Her feet were small and had high arches. Her slippers, of black satin, with black patent leather trimmings, and jewelled buttons, were from A. Hamburger & Sons. She were black rolled-down stockings and used small rubber bands as garters.

A silken undergarment had a sewed-in marker bearing the name of "J. L. Hudson, Detroit."

A satin petticoat, with narrow, scalloped insertion, had been bought at Bullock's. Her hat, a crushed felt of dove-color, with straw rings, did not show the retailer's name. She wore a dark blue crepe de chine dress, beaded and with orange embroidery.

Her teeth were in excellent condition, apparently the only peculiarity being that one of the lower teeth on the right side had crown out of line with the others, being set forward. Two of the upper teeth had been knocked out by a blow from the hammer.

L. G. Glenn of 4543 Griffin avenue, located at the end of the Griffin car line, may have seen the murderer of the girl shortly after she was beaten to death with a hammer and rock.

"I was sprinkling the lawn in front of my home about 5 o'clock when I glanced over my shoulder and saw a man driving at reckless speed turn the corner going towards town," Mr. Glenn stated.

"He was coming from the location in which the murder was committed. I believe he was alone. I couldn't tell whether he was white or black. He was driving a small touring car of a dark color. I believe it was black. I noticed the paint on it was getting dull. He passed in front of my house but I didn't notice him until he turned the corner. At the time I just said to myself he was an idiot to drive so fast and let it go at that."

AUTOPSY TODAY

Chief Deputy Coroner MacDonald announced last night that he will ask County Autopsy Surgeon Wagner to conduct an autopsy on the girl's body this morning, at the John R. Paul undertaking establishment, 3625 North Broadway.

Pending the outcome of the autopsy it was impossible to determine whether the young woman had been criminally assaulted. From the position of the body and the manner in which the girl's clothing was bunched about her waist, investigators were of divided opinions on this point. R. E. Despain of the Paul establishment, who removed the body, said he was unable to determine this.

Detectives last night obtained a possible clew from Mrs. E. J. McCoye of 4534 North Griffin avenue, and Mrs. O. B. Stimpson of 117 North Commonwealth avenue. These women said they drove to a point about a quarter of a mile from the murder in the early afternoon—probably before the crime.

SEEK CATTLE HERDER

They saw a man sitting by the side of the road, apparently watching a herd of cattle. The officers will endeavor to find this man today in the hope that he may be able to supply some information about the slain girl and her companion who must have passed this point.

Supt. Wimberley of the Georgia-avenue barns of the Los Angeles Railway will post a notice in the car barns this morning asking all motormen and conductors of the Griffin avenue line to report anything they observed yesterday afternoon that has a possible bearing on the case.

He was asked to do this following the report of Mr. Glenn that he saw an automobile, the one apparently used by the slayer, being driven rapidly down Griffin avenue about 5 p.m. The officers believe the girl may have ridden to the end of the car line in a street car and may then have been picked up there by her murderer.

Where Body Was Found

The sketched diagram above shows accurately the place where the unidentified girl was killed. Figure 1 points to where her hat was lying; figure 2 to where the automobile was turned to go back down the hill; figure 3 where the hammer handle was found; figure 4, the location and approximate position of the body and the huge rock found beside it. Below are shown the girl's hat, at right, and at left the print left by the automobile tire and the hammer handle.

Double Killing Ends Mine Feud in New Mexico

[BY A. P. NIGHT WIRE.]

SILVER CITY (N. M.) July 12. Bates Bradberry and John Fulcher are dead, Sid Fulcher is seriously wounded and Mart Bradberry is a prisoner in the Grant County Jail here as the result of a gun battle fought yesterday in a remote canyon near the Carlisle mining camp in the Northwestern part of the county. According to Sheriff John Casey, John Fulcher and Bates Bradberry apparently killed each other. Their bodies were found lying across rifles about 30 feet apart.

Bad blood is said to have existed between the Bradberrys and Fulchers for some time and when the two factions met yesterday on a lonely mountain trail, the shooting began, the Sheriff said. Each of the survivors accused the others of firing first.

ARIZONA ENFORCING ANTIALIEN WORK LAW

SUITS ENTERED AGAINST MEN WHO EMPLOY FOREIGNERS ON STATE WORK

[EXCLUSIVE DISPATCH.]

PHOENIX (Ariz.) July 12.—Steps to enforce the law providing against the employment of alien labor in public improvement work in this State were taken by County Attorney R. E. L. Shepherd today, when he filed in the East Precinct Justice Court sixteen charges against Twohy Bros., contractors building the $8,500,000 Maricopa county highway. According to the County Attorney, about 70 per cent of the workingmen employed by this company are aliens. It is expected that charges will be filed against other concerns that employ alien labor contrary to the law.

Question Boy Suspects in Murder Case

[BY A. P. NIGHT WIRE.]

FRESNO, July 12.—Two boys, said by Sheriff Jones to have been identified by Sanger girls as the possessors of a flashlight found near the body of Miss Pauline Grass, who with Alex Winter, a Sanger youth, was mysteriously murdered on Sunday night, near Sanger, are tonight being questioned by Sheriff Jones and Dist.-Atty. Gearhardt at Parlier, a few miles from Sanger. Five other youths are also being investigated by Sheriff's deputies.

Five Persons are Killed in Head-On Wreck

[BY A. P. NIGHT WIRE.]

KANSAS CITY (Mo.) July 12.—Five persons were killed and forty injured, most of them seriously when the Missouri Pacific Scenic Limited flier, westbound from St. Louis to California, collided head-on with a local freight train near here tonight.

OPEN PROSPERITY PAGEANT

Elks' Parade in Atlantic City Will Be Reviewed by Celebrities and Countless Thousands

[EXCLUSIVE DISPATCH.]

ATLANTIC CITY, July 12.—Delegations from Los Angeles and California lodges of Elks tonight are preparing for the big national prosperity pageant tomorrow afternoon, which will be reviewed by Assistant Secretary of the Navy Theodore Roosevelt, Jr.

The Pacific Coast delegations have their own division which will be led by San Francisco No. 3, the lodges coming in order of their number, New York, the "Mother Lodge" being first, Philadelphia second and then the section headed by San Francisco. Mitchell M. Shannon, Past Exalted Ruler of Los Angeles lodge, announced tonight that a score band had been secured to head his "boys." The ladies will ride along in rolling chairs. "Uncle Joe" Cannon, with his ever-present cheroot, expects to lead the Congressional delegation of which Arthur M. Free and Phil D. Swing, of California are members.

ELK FIELDS GAIN FAVOR

Following the indorsement yesterday of the movement to erect and maintain a public playground in Los Angeles and every other large city in the United States, a telegram was received from Sydney S. Cohen offering the use of 12,000 potion-picture theaters to the Elks for their campaign for the proposed "Elk Fields" for children throughout the nation. His offer came in behalf of the Motion Picture Theater Owners of America, of which he is president.

Work for tens of thousands of Americans will be provided as a result of the Elk enterprises announced here today. Exactly thirty-one new homes in all sections of the country are planned for the coming year, including the building for the Ventura, Cal., Lodge No. 1630. The expenditure will mount into millions.

SITE PURCHASED

The national memorial committee, of which former Gov. John K. Tener of Pennsylvania is chairman, announced the purchase of a site for the World War memorial in Chicago at a cost of more than $375,000. Los Angeles will recall the Elk drum corps and drill team championships last year and perhaps the winners who repeated again today at the shore convention. St. Paul won the drum corps laurels and Jackson, Mich., took the drill corps honors for the fourth consecutive year.

In an eleventh hour campaign, Atlanta, Ga., won the 1923 reunion in keen competition with Boston, Mass., and Dallas, Tex. The Mayor of Atlanta offered a fund of $150,000 as a municipal appropriation to provide entertainment and decorations. Mayor James M. Curley of Boston, offered "an inexhaustible" fund to bring the Elks to Boston next year and "unlimited amusement and hospitality."

The southern city won by less than 200 votes. Los Angeles had pledged itself to Boston.

MICHIGAN GOVERNOR ASKED FOR TROOPS

[BY A. P. NIGHT WIRE.]

SAGINAW (Mich.) July 12.—A request was sent to Gov. Grosbeck at Lansing late tonight for State troops to maintain order here when a threatening crowd, estimated to number nearly 1000 persons, gathered about the Pere Marquette yards. One report, which officials could not at first confirm, was that strike sympathizers had broken into the Pere Marquette roundhouse, seized strike breakers brought here by the road and marched them toward the Saginaw River.

MORATORIUM IS ASKED

Germany Officially Begs Vacation on Payments and Admits Collapse Without it or Foreign Loan

BY RAYMOND FENDRICK
[BY CABLE—EXCLUSIVE DISPATCH.]

PARIS, July 12.—The German government today formally asked the Reparations Commission for a thirty months' moratorium on cash reparations payments. One reduction in the payments has already been made this year.

Germany is willing to pay the 50,000,000 gold marks ($12,500,000) due Saturday, especially since it will not have to deliver the full amount as the Reparations Commission credited 13,000,000 gold marks ($4,500,000) on Berlin's account for coal and dyestuffs received. However, Berlin recommends that the commission leave the amount in question at Germany's disposal to make payments for grain which fall due shortly.

SENSE OF GERMAN NOTE

"If the German government is required to procure foreign currency to carry out the present schedule of payments during the present depreciated value of the German mark the complete dissolution of the financial, economic and social life of Germany may be expected," says the note.

If the American delegate on the Reparations Commission had a vote, the United States could say whether or not a moratorium was to be granted to Germany. As it now stands Belgium will probably support France in opposing a moratorium, because Belgium would be hardest hit by granting Germany a vacation on payments. Belgium's priority would permit it to absorb all the cash payments this year and practically all next. With France and Belgium opposing and Great Britain and Italy favoring a moratorium the situation is deadlocked. As a moratorium can be granted only with the consent of the majority, if the American delegate was official he would hold the balance of power.

It is America's cash that will be in play in the event the Allies recognize the contention of Secretary of State Hughes that the American Army cost of 1,000,000,000 gold marks ($250,000,000) must be given priority before any reparations are paid. That contention has never been answered.

The French government must recall Parliament if there is any likelihood of a moratorium being granted. It is believed that the Chamber of Deputies would immediately overthrow any Cabinet favoring a moratorium without a remission of the Allied debts.

Premier Poincare today denied telling an English reporter that he had given up the idea of a Ruhr expedition.

RAIL OFFICIALS REFUSE PARLEY

Deaf Ear is Turned to Peace Proposals

If Strike is Called, Case Will be Renewed

Walkout Considered Affront to Government

(Continued from First Page)

der," the letter added, however, would permit the resumption of former methods of conference and permit the consideration of any matters which representatives of employees might desire to submit."

The willingness of the roads, however, to respond promptly to any summons by the Labor Board to any further hearing that may be called in connection with this subject in event the board should determine upon that course, was expressed in closing by the executives. The letter was signed by Samuel M. Felton, president of the Chicago and Great Western Railway; L. F. Loree, of the Delaware and Hudson; B. F. Bush of the Missouri Pacific and Whiteford R. Cole of the Nashville, Chattanooga and St. Louis.

"It means flatly, 'no,'" declared Mr. Felton when asked regarding the decision reached by the executives as he left the conference room at the Chicago club.

STEP FORWARD

In railway circles the belief was expressed that the mere opening of negotiations was a long step toward a peaceful settlement and the moves of the day had resulted in throwing the case back into the lap of Labor Board in the exact position in which it had rested when Mr. Jewell had allowed a strike order to go into effect on the 1st inst. after ignoring a summons to appear before the board with the railway executives and explain his action.

Authoritative reports declare that the shopmen's program for settlement of the strike includes an agreement to abolish the farming out of shop work to contractors, the revision of pay schedules in respect to overtime, permission for a rehearing of the whole wage controversy by the Labor Board and the creation by the railways of boards of adjustment provided for in the Transportation Act.

Railwaymen asserted that the roads practically had all agreed to stop the practice of outside contracting on order from the Labor Board and that an agreement by the board to grant immediate hearings to requests for pay increases retroactive until the 1st inst., when the latest decrease became effective on the grounds that government figures showed an increase in the cost of living since the board rendered its decision, had averted a threatened walkout by some 400,000 maintenance-of-way men who suffered equally with the shopmen.

The belief also was strongly expressed that the question of overtime would not be permitted to stand in the way of a settlement when the conference stage was reached.

Meanwhile violent outbreaks between strike sympathizers, railway guards and Federal marshals were reported in increasing numbers and annulment of trains continued in many sections of the country.

NOTICE

If you fail to receive your copy of The Times (in carrier districts) by 7 a.m. week days and 8 a.m. Sunday, please telephone The Times, Pico 700 and 10391, and report to the circulation department. By so doing, subscribers will confer a favor upon The Times, which undertakes to supply the best possible service at all times.

THE TIMES-MIRROR COMPANY.

One man was killed, several were seriously injured and a score were kidnaped and beaten in these outbreaks.

The most serious outbreak was at Denison, Tex., where fifty-one men were attacked by a mob early today, including forty-eight being brought to Denison to be sworn in as Federal marshals. The attack occurred while the men were marching from the train in which they had arrived from Dallas to the Missouri, Kansas and Texas shops.

The letter, which was signed by Samuel M. Felton, president of the Chicago and Great Western Railway; L. F. Loree of the Delaware and Hudson; B. F. Bush of the Missouri Pacific, and Whiteford R. Cole of the Nashville, Chattanooga and St. Louis, follows in full:

"Replying to your inquiry of Messrs. Bush, Cole, Loree and Felton on the occasion of your call this morning, we beg to say that while we, as chairmen of conference committees relating to railroad matters in the several sections of the country, are without authority to speak for individual companies, we have no reason to believe that a meeting between the railroad companies and representatives of the striking employees can be arranged under present conditions.

BOARD TURNED DOWN

"This strike is a refusal to accept the results of the arbitration of the United States Railroad Labor Board pursuant to law, after exhaustive hearings in which all parties concerned were fully heard. On June 30, last, the board, of which you are chairman, called a public hearing by citation to the proper representatives of carriers and organizations named in the order of the board for the purpose of an inquiry initiated by the board under Section 313 of the Transportation Act, 1920. Notwithstanding the full response by carriers to this citation, representatives of the organization, members of which are now on strike, refused to attend and persisted in their refusal to do so, and thereby aid the board in the performance of its public duty in the further inquiry into the circumstances relating to the strike then threatened.

"After respectful consideration of your inquiry, the conclusion seems necessarily to follow because of the strike thereafter called in defiance of the decision and order of the United States Railroad Labor Board—decision No. 1036—and the controlling provisions of the Transportation Act, that the issue thus raised is not one for consideration between the carriers and representatives of the organized crafts on strike except through the further orderly processes before the United States Railroad Labor Board as contemplated by the Transportation Act.

CONCLUSION CONFIRMED

"This conclusion is confirmed by the statements which have appeared in the public press to the effect that these representatives are only willing to abandon this strike and return to service on the condition that they be relieved from acceptance of the mature decision of the Labor Board in the case referred to. No conference for that purpose is, in our judgment, permissible nor tolerable, because it would place the carriers participating therein in apparent co-operation with those on strike in seeking to find means to subvert the decision of the Labor Board.

"On the other hand, a prompt recall of the strike order would permit the resumption of former methods of conference and permit the consideration of any matters which representatives of employees might desire to submit.

"It may be final, but it's only final for today," declared Mr. Jewell when the text of the letter was read to him over the telephone. He refused further comment, declaring that he could not speak until he had heard from Mr. Hooper, who had opened negotiations with him.

COURT ENJOINS SHOP STRIKERS

Federal Judges Issue Order Against Unions

Santa Fe Employees Swear to Affidavits

Must Appear Thursday to Show Cause

A Federal restraining order was issued late yesterday in the United States District Court here by Judges Trippet and Bledsoe against the striking railroad shopmen and their union organizations calling on them to appear next Thursday to show cause why they should not be "absolutely restrained from interfering in any manner" with employees of the Santa Fe Railway.

The restraining order was issued following the filing of more than fifty affidavits sworn to by Santa Fe employees, chiefly in Needles, San Bernardino and Bakersfield, where union strikers have been conducting terrorism campaigns against loyal workmen.

PROHIBITS VIOLENCE

More than 130 individuals are made defendants in the order in addition to the Federated Shop Crafts, International Association of Machinists, International Brotherhood of Boilermakers, Iron Shipbuilders and Helpers of America, International Brotherhood of Blacksmiths, Drop Forgers and Helpers, Amalgamated Sheet Metal Workers' International Alliance, International Brotherhood of Electrical Workers and the Brotherhood of Railway Carmen of America.

These organizations and individuals, their representatives, agents and employees are restrained by the order. The defendants are ordered to appear next Thursday at 10 a.m. in Judge Trippet's court and there show cause why the order should not be made absolute.

The order, in effect, prohibits any act of force, violence, intimidation or the encouragement or procuring of other persons to vex, harass, annoy, intimidate or coerce any of the Santa Fe's employees.

COMPANY "SUFFERING"

It prevents "any act reasonably calculated to interfere in the operation of its (the Santa Fe's) railway and the transportation of commodities over the line of its railway, and the carriage and transportation of United States mail."

"This order is granted without notice," it further reads, "as at the present time, and before the matter can be heard on notice, on account of the large amount of business to be transacted, particularly for shipment of deciduous fruit, and other perishable freight and commodities, the company is suffering and will in the future suffer unless such acts are prevented immediately, an irreparable loss and damage to its property and property rights."

The affidavits filed in connection with the bill of complaint which was filed by Attorney Paul Burks for the Santa Fe, detail many acts of violence attributed to the union strikers.

QUIET IN LOS ANGELES

In Needles, San Bernardino and Bakersfield women have been insulted, threatened and intimidated, it is declared. Their husbands, loyal employees of the railroad, who chose to remain at their work instead of joining the strikers, have been manhandled, threatened, coerced and intimidated, the affidavits state.

Instances are cited, with names and dates, of threats to burn the workmen's homes, to kill them, to run them out of town, to hang them, and many homes have been entered while the men were away, it is further asserted. Many instances of personal violence were cited.

At the local offices of the Santa Fe, Southern Pacific and Union Pacific no violence in Los Angeles had been reported late in the day. Picketing, which Chief of Police Oaks declared he will stop, was the only interference with the employees, it was said.

In Needles, on the Santa Fe line, however, further violence was reported to Assistant General Manager Walter Brewer. The home of an employee who had been with the railroad for more than seven years was burned there, after he had been threatened, the reports stated.

NEEDLES CALLS FOR STRIKE AID

(Continued from First Page)

rested, but later released on $1000 bond furnished by Supt. J. A. Christie of the Arizona Division of the Santa Fe lines and Master Mechanic George S. Earles.

Hundreds of strikers formed a mob and in one of the numerous fights between guards and the union men, George Moreno was shot by E. L. Zinn, who was out on $500 bail on a charge of having held a striker with a gun while an employee cursed him for insults.

Word from Needles tonight state dthat serious rioting was feared before Sheriff Shay and his deputies will arrive early in the morning. Needles, a union town, has been the scene of frequent clashes since the strike of shopmen, July 1.

SITUATION BAD

Supt. J. A. Christie of the Santa Fe Railway at Needles, tonight wired Sheriff W. A. Shay as follows:

"Have a very bad situation at Needles which might be called critical. Earnestly hope for your presence at once."

Moreno, first reported to have been slightly hurt, has a bullet wound in the groin and may die, physicians at a Needles hospital said tonight. In a spectacular gun battle fought through a high wooden fence, Moreno and two other strikers attacked E. L. Zinn and Lester Rivera, railway guards. Zinn was twice wounded, one of the strikers' bullets striking him in the head and another in the hand before they succeeded in driving off the strikers. The guards are being held in the Needles jail on charges of assault with intent to commit murder.

G. Godina and M. Soha, Moreno's companions, were released on $500 bond raised by strikers.

MACHINISTS ATTACKED

C. R. Flint, a machinist, and Charles D. Baker, employees of the Santa Fe Railway here, were taken from a street car by an angry mob, severely injured and saved from what appeared certain death by police officers and deputy sheriffs. Both men were taken to the police station where their wounds were dressed and where each made statements that they were certain that they would be able to recognize at least twenty of the men and women in the mob which attacked them.

Frank in his statement said that he had been employed in the local railway shops for the last seven years and did not leave his work when the strike was called because he had had much illness in his family and was obliged to pay large doctor's bills.

RIOT NEAR YARDS

The men were taken from a Pacific Electric car just as they had left the railway yards on their way to the business section of the city. The riot occurred near the Santa Fe station where a large number of persons had gathered because of a rumor that a number of workmen were being brought to the city to take the place of men on strike. Just as Frank and Baker boarded the car they were recognized by members of the mob and the car was stopped by taking the trolley from the wire. Both men were dragged from the car and badly beaten. A number of women were in the crowd and aided in beating and kicking the injured men.

Frank had a revolver and fired one shot before he was struck a blow on the head which rendered him unconscious. The bullet took effect in the lower extremities of one of the mob. The injured man was spirited away in an automobile and police have been unable to establish his identity.

The mob was broken up by the officers and quiet restored. No arrests have been made.

CHIEF WARNS STRIKERS

Police to Protect Railway Shop Workers From Any Interference by Union Men

Striking railroad shopmen in Los Angeles were warned by Chief of Police Oaks yesterday to mind their own business and leave the peace undisturbed. "As long as you're law-abiding you'll get in no trouble," he declared, "but if you make such action necessary I'll deputize 4000 citizens to keep the peace in this city."

The chief issued his ultimatum just before the 3:30 whistle, screaming from one of the stacks in the Southern Pacific shops, released the hundreds of men who were working despite strike orders. He had gone personally to the Lamar-street entrance of the yards to see that the loyal shopmen should not be molested by pickets.

A detachment of policemen, under command of Capt. McClary, was also on hand. So was a blue patrol wagon.

"There'll be no loitering along this street," ordered the captain, addressing a crowd of strikers who were waiting outside the gate. "We have orders to keep the peace here, so you'll have to move right along."

The officers escorted several groups of pickets toward North Main street. A surprising number of the strikers claimed to live in the block.

"Why, my home's just up the street," they protested. "I'm not loitering. I'm only hanging around near the front door."

They decided to keep moving, nevertheless.

OAKS INVESTIGATES

Yesterday's action in placing police details at the entrances to the various shop yards within the city was taken as the result of an early-morning investigation by Chief Oaks. He was present in Lamar street at 6:30 when the main shift was entering for the day's toil.

There he found men, who were seeking to exercise a citizen's privilege of working for a living, being hooted at and jeered by several hundred strikers. No violence was more of that."

offered them, but the idlers, forming a human lane through which the loyal shopmen were forced to march, called them slurring names in an effort to intimidate them.

"I saw one crippled old fellow plodding along past those younger men," declared the Chief.

"'Hey, you,' they yelled at him, 'don't you know there's a strike on?'

"'Yes sir,' he said, and when they demanded to know why he was working he told them. He said he was crippled and had a family to support and he couldn't afford to lay off. They called him names and jeered at him.

CHIEF MEANS BUSINESS

"Now this old fellow and all these others have a perfect right to work for a living, and we're going to see that they're not stopped from doing so by any intimidation or violence," added Chief Oaks. "This is my warning—and we mean business."

A strike sympathizer, who gave his name first as Darling and later decided that he was B. E. Timmons of 330 South Flower street, spent half an hour in discussion with the police head. He explained that the unions were merely trying to keep tab on the number of men working in the shops, so that they could determine future strike policy. And he deplored the reviling of the loyal shopmen.

"Two or three men ought to be able to take all the observations necessary," declared the chief. "I don't see where several hundred scoffing, cursing men are needed to keep tab on conditions in the shops. You just go back and tell the boys that there won't be any more of that."

EVERY MORNING IN THE YEAR Los Angeles Times The Times Building, First and Broadway

90c per Month | DELIVERED BY CARRIER

By Mail, in Postal Zones 1 to 4, inclusive: Daily and Sunday, $15.60; Monthly, $1.30. In Zone 5, including Catalina, Arizona, Oregon, Washington, Yearly, $16.80; Monthly, $1.50. In United States, Canada and Mexico, Yearly, $18.00; Monthly, $1.50

Entered as second class matter, Dec. 4, 1903, at the Postoffice at Los Angeles, Cal., under the Act of March 3, 1879.

THURSDAY MORNING, JULY 13, 1922.

SHUNTED BOX CAR KILLS STRIKE GUARD

FATAL ACCIDENT OCCURS IN SOUTHERN PACIFIC YARDS AT FRESNO

[EXCLUSIVE DISPATCH.]

FRESNO, July 12.—John Bowen of San Francisco, a special strike guard of the Southern Pacific was instantly killed at 2 a.m. today in the railroad reservation near Eldorado street, when a box car against which he was leaning was "kicked" by two other cars during switching operations.

His body was crushed by the wheels. The accident was witnessed by Special Officer Irving Myers.

Bowen had been employed a little over twenty-four hours, having arrived in Fresno Monday. With twenty-five other men, he was serving as a guard under Chief Special Officer Johnson.

Myers stated that Bowen had complained about his feet hurting. He walked over to a box car on track 5 and leaned idly against the automatic coupler. Shortly afterward he was thrown to the ground between the rails as the box car suddenly started into motion from the impact of the other freight cars which were violently kicked against it.

The switch crew in charge of the operations included Switch Foreman C. C. Whiteneck, Engineer Russell, Fireman Barnes and Yard Brakemen G. Coyle and J. M. Michael.

ORDER UNIONS TO REPAIR

METAL TRADES [illegible] OF RAIL [illegible] ARE [illegible]

[BY A. P. WIRE]

WASHINGTON, July [illegible]

Members of all unions with the most [illegible] of the American Federation of Labor were instructed to [illegible] sent out today from the [illegible] ters here that no [illegible] work will be authorized [illegible] motives coming from [illegible] which strikes are in [illegible] outside shops employing labor.

The order went out to [illegible] Barron, secretary-treasurer [illegible] department, was to be [illegible] once. Similar [illegible] presidents of all [illegible] affiliated with [illegible] who were instructed to [illegible] their locals.

STRIKE SITUATION QUIET AT S[illegible]

[BY A. P. WIRE]

SPOKANE, [illegible] With picketing the [illegible] tion of striking shopmen being hired by executives to replace [illegible] road shopmen's [illegible] sing here with [illegible] ity.

The Mighty $

THE old boy isn't quite as mighty as he was in 1914—it seems to have wings—

* * *

That's all the more reason for spending it where it shows some indications of its old-fashioned purchasing power—

* * *

Whether you buy hats, clothes or furniture, the only real economy that amounts to anything is this:—

* * *

Let the QUALITY of your purchase be so dependable that it will be a long time BEFORE YOU NEED TO BUY AGAIN—

* * *

The clothes we sell will do the business—they have satisfied many a man in this community—bear in mind if the CLOTHES do not make good WE WILL—

$30 to $50
Adler-Rochester & Cambridge Suits
Straw Hats
$2.50 to $5.00

Wood Bros.
-good clothes and hats
317-319 West 6th
Between Broadway and Hill
The Daylight Store for Men

ROSEVILLE IS PEACEFUL

Armed Guards Still Walk Post About Bullet Ridden Icing Plant as Nonunionists Load Fruit Cars

BY ALBERT NATHAN
"Times" Staff Correspondent
[EXCLUSIVE DISPATCH.]

ROSEVILLE, July 12.—[From Inside the Southern Pacific Yards.] Within three days the Pacific Fruit Express force here will be as large as the day the shopmen's strike was called and conditions in the Southern Pacific shops will be back to normal.

This announcement was made this afternoon by R. J. Bailey, superintendent of the icing plant, and by officials of the Southern Pacific after newspaper men had been taken through the yards and refrigerating plant. Workmen from southern and eastern points are arriving here in growing numbers attracted by the large pay offered by the fruit company and the railroad.

Trainmaster W. B. Kirkland of the Southern Pacific, Sacramento division, told the newspaper men that from 250 to 300 shop workmen are expected here about the first of next week. The shopmen here are coming from various points in small groups.

Conditions in the yards behind the high board fence are peaceful. Guards armed with shotguns patrolled the Pacific Fruit Express icing platforms and watched a crew of forty-five icers working on the refrigerator cars.

More guards armed with high-powered rifles are posted on top of the shop buildings and a third set of guards with revolvers and clubs are patrolling the fence. None of the men seem worried about the situation and all declared that with the passing of last night trouble is not expected.

Scores of bullet holes in the sides and tops of the icing platforms are proof of the temper of the strikers. Some of the steel rifle bullets fired by the outlaw strikers left holes over an inch deep in the solid cement of the icing platforms.

Supt. Bailey and Assistant General Manager H. Giddings of the Pacific Fruit Express stated that they have a force of 110 icers at work. The men are icing in two shifts and since the shooting of Westlake two days ago no icing will be done at night.

At the Southern Pacific shops, where before the strike 700 men were employed, 275 workmen were busy today. All necessary repair work is being done. In the roundhouse eight huge engines in first-class repair are being held in reserve by the railroad company. Plenty of good rolling stock is on the sidetracks inside the fence.

From the Southern Pacific guards at the fence, it was learned that the union pickets this morning left their revolvers and clubs at home when they came on duty. More than half of the pickets failed to show up and the lines appeared to be very thin. No rough work of any kind was attempted by the strikers during the day.

"We believe that most of our troubles are behind us," declared the yard officials to the newspaper men. "The fruit is being well iced and moved. Other rolling stock is moving and cars are being repaired. We do not expect any more trouble from the strikers, although, of course, something may start them off again. However, we have plenty of men here to take care of trouble if it comes."

No announcements of any kind came from union headquarters in this town today, except blanket denials that the unions had anything to do with the firing of Monday night. The union officials issued warnings during the morning to all their pickets not to attempt violence of any kind. The strikers were urged by their leaders to secure employment in Sacramento and the surrounding small towns.

The Proper Eye Time

YOUR EYES EXAMINED GLASSES COMPLETE **$2.65**

¶ *Other* glasses in *proportion*. I make some of the *most expensive glasses worn*, but the *Best* of *All* is the *Good Correction I Give You.*

¶ The *Proper Time* to look after the *Eyes* is *when You first notice any Trouble. Many defects of Vision* may be overcome *Early* and give you *Eye Comfort* for the *Future Years.*

¶ After examining *your eyes, if you like*, I will look after the *grinding of the Lenses*, if any are needed, *care for the size, shape and mounting* and see that they are *Properly Adjusted* so they will look *Neat* and be *Comfortable* and *above* all give you *Good Vision.*

¶ I always *try* to be *reasonable* in my charges. No drops used. It may save *you delay* if you make an appointment.

C. N. HOPKINS, M. D.
Eye, Ear, Nose and Throat Specialist
Suite 201 Homer Laughlin Bldg.
315 South Broadway
Hours: 9 to 4. Wed. and Sat. Eves. 6 to 7

WORKERS ARE TAKEN FROM NEVADA TRAIN

[BY A. P. NIGHT WIRE]

RENO (Nev.) July 12.—W. H. Comstock, general manager of the Salt Lake division of the Union Pacific Railroad, telegraphed Gov. Boyle this afternoon that forty strikers boarded a Union Pacific train this morning and removed six workmen who were being taken to Las Vegas. The six men were severely beaten, he said.

Dan Renear, inspector of the State police, has been set to Las Vegas by the Governor to make an investigation of the strike situation.

Today is the 1883th performance of the Mission Play at old San Gabriel.—[Advertisement.]

Sure Relief FOR INDIGESTION

BELL-ANS
25¢ and 75¢ Packages Everywhere

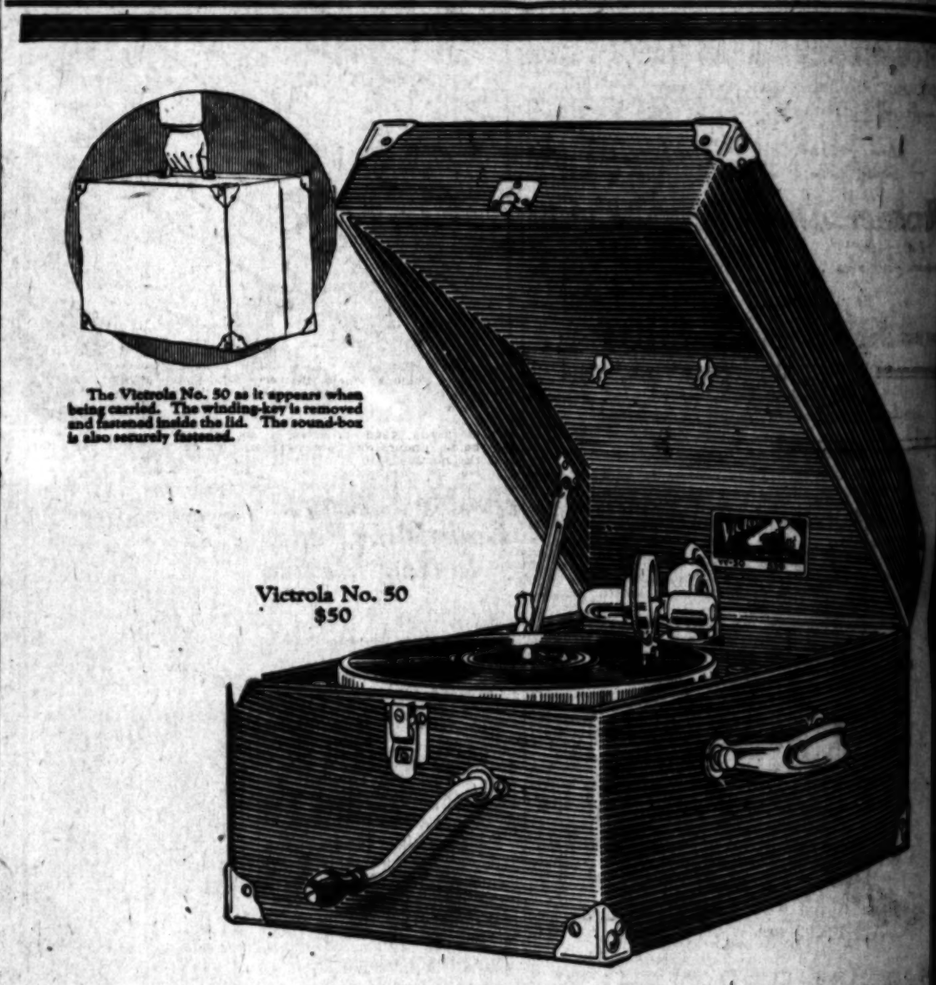

The Victrola No. 50 as it appears when being carried. The winding-key is removed and fastened inside the lid. The sound-box is also securely fastened.

Victrola No. 50
$50

This Victrola can go anywhere you go

and it plays the same music as the largest Victrola. It is a Victrola—all that the name signifies. Victrola patented features, Victrola value, and Victrola tone-quality insure the utmost musical satisfaction. And the construction withstands the wear and tear of travel.

See and hear this portable Victrola today at the store of any dealer in Victor products.

"HIS MASTER'S VOICE"

Victrola
REG. U.S. PAT. OFF.

Important: Look for these trade-marks. Under the lid. On the [illegible]

Victor Talking Machine Company
Camden, New Jersey

A Great

The FLORSHEIM

$8.85

Men who wear the SHEIM Shoe kno[illegible] fine quality we are [illegible] at this low price.

Men who have no[illegible] the FLORSHEIM Sh[illegible] have the opportunit[illegible] ting acquainted at a [illegible] saving.

Included in this sale [illegible] find all those good [illegible] FLORSHEIMS—in [illegible] popular shapes and [illegible] —all specially price[illegible]

Every Pair in This S[illegible] Made Specially for U[illegible]

Florsheim Shoe [illegible]
216 W. 5th St. [illegible]
Alexandria Hotel Bldg. Orpheum

THE MAN

Florsheim SHOE

Going to the Van[illegible] Vanderbilt's party [illegible] tonight? [illegible]

Sure am—going to [illegible] 'em all a treat [illegible] 'em wearing the [illegible] Full Dress out[illegible] that I got from [illegible] Bean"!

306-309 [illegible]

TAL SECTION IN C[illegible]

J. Abrams
GOLD AND SILVER [illegible]
404 SQ. BROAD[illegible]

We Move August [illegible]
to 813 South H[illegible]
Junior Orpheum Bldg.

In the Meantime We Are [illegible]
Our Entire Stock of D[illegible]
Watches, Jewelry & Sil[illegible]
at Tremendous Reduct[illegible]

A Great Sale

The FLORSHEIM SHOE

$8.85

Men who wear the FLORSHEIM Shoe know what fine quality we are offering at this low price.

Men who have not worn the FLORSHEIM Shoe now have the opportunity of getting acquainted at a decided saving.

Included in this sale you will find all those good looking FLORSHEIMS—in all the popular shapes and leathers—all specially priced.

Every Pair in This Sale Made Specially for Us

Florsheim Shoe Stores

311 W. 5th St. Rialto Hotel Bldg. 826 S. Broadway Orpheum Theater Bldg.

Florsheim Shoe

WHO CARES

Seventh & Broadway Pico 4862

Jack Bean's Full Dress & Tuxedo Shop 308-309 LOEW'S STATE BLDG. LOS ANGELES

SECTION IN CONNECTION

J. Abramson

SILVERSMITH AND GOLD

404 SO. BROADWAY

We Move August 1st

813 South Hill St.

Junior Orpheum Bldg.

In the Meantime We Are Offering Our Entire Stock of Diamonds Watches, Jewelry & Silverware

At Tremendous Reductions.

WEATHER AIDS FRUIT CROPS

Conditions Favorable in June Throughout California

Slight Sunburn to Grapes in Some Sections

Wheat Better Than Average, Says Federal Report

[BY A. P. DAY WIRE.]

SACRAMENTO, July 12. — Weather conditions in June were generally favorable throughout California for both field and fruit crops, says the July 1 estimate for the crops of the State made public today by E. E. Kaufman, Federal statistician for the Department of Agriculture.

Temperatures were high the latter part of the month, which hastened the ripening of deciduous fruits, but caused a heavy drop of oranges and lemons, and slight sunburn to grapes and plums in some localities. Grain crops suffered no injury from high temperatures.

The condition of wheat in California is estimated to be 91 of a normal as compared with 80 per cent last year and a ten-year average of 78. The probable crop will be 13,243,000 bushels, the estimate says.

No material change is indicated in nearly all the fruit crops as compared with a month ago, according to the report. High temperatures in the latter part of the month were generally welcomed by the growers as hastening maturity. The cherry season is over and shipments of plums are increasing rapidly. Pears will start rolling in carlots in a short time.

LESS CORN IN IOWA

[BY A. P. DAY WIRE.]

DES MOINES, July 12. — Less corn, by approximately 209,000 acres, will be harvested in Iowa this year than last, according to the preliminary report on acreage prepared by United States Bureau of Agricultural Economics today. Correspondents of the bureau report a growing condition of 91 per cent of normal July 1, or about the ten-year average. This forecasts an average yield of 39.1 bushels per acre, or a total production of 395,809,000 bushels, compared with 444,190,000 bushels harvested last year and 673,800,000 harvested in 1920.

Dry weather from planting time up to July 1, in the west central and northwest districts, caused uneven stand and germination.

RAIN AIDS FARMERS

[BY A. P. NIGHT WIRE.]

WASHINGTON, July 12. — The country's farmers generally have had a good week, the Weather Bureau reported today in its weather and crop review for the seven-day period ending with yesterday.

Generous rains fell in the north central valley regions where the drought had become very serious, the review said.

Despite rains, harvesting of winter wheat made good progress, cutting being under way practically to the northern limits of the belt in the Central States. Cool weather with ample moisture was decidedly favorable for spring wheat in the North Central States and the crop was improved by rainfall in Montana and Northeastern Wyoming. Hot, dry weather was unfavorable for such wheat in Washington, Oregon and Idaho.

Reports to the bureau further revealed that the oats crop will be very poor.

Temperature and moisture conditions were very favorable for corn in all the Central States and the crop was reported as having made satisfactory progress.

APPROVES NEW EXPOSITION

[BY A. P. NIGHT WIRE.]

WASHINGTON, July 12.—The House resolution giving approval of Congress to the proposed exposition at Philadelphia in 1926 to celebrate the 150th anniversary of the signing of the Declaration of Independence was reported favorably today by the Senate Foreign Relations Committee.

NOTICIAS MUNDIALES DE ULTIMA HORA

En obsequio a nuestros numerosos amigos de habla española, y para beneficio de los lectores americanos del Times que estudien esa lengua, publicamos diariamente esta columna en castellano, con un extracto de las más importantes noticias de última hora.

Un conocimiento práctico del español es de grandísima utilidad en este país, especialmente en el suroeste; como lo demuestra el hecho de que en Los Angeles solamente, hay más de 15,000 personas que estudian ese idioma con profesores oficiales o particulares. Para esos estudiantes será un buen ejercicio leer todos los días esta sección, donde encontrarán las palabras y frases mas usuales del lenguaje español.

NOTAS TELEGRAFICAS

Noticias de Washington

WASHINGTON, julio 12.—Hoy presentó al Ministro Hughes, MacKenzie King, Primer Ministro del Canadá, una proposición para modernizar y hacer permanente el convenio Rush-Bagot, que tiene un siglo de fecha y que limita los armamentos británico y americano en los Grandes Lagos.

El excelente efecto de la proclama del Presidente Harding, advirtiendo a todo el mundo que debe abstenerse de entorpecer el comercio entre los Estados, se refleja en los informes de funcionarios de la administración, que dan cuenta de mejoría en las condiciones.

Opiniones contradictorias acerca de los presupuestos del actual Congreso fueron vertidas hoy por el Diputado Madden, de Illinois, y el Diputado por Tennessee, Byrnes, presidente y miembro demócrata el más significado de la Comisión de Presupuestos de la Cámara.

Fueron aprobados por el Senado los derechos de siete centavos por libra de algodon de fibra larga, después que fracasaron los esfuerzos para aumentar la cuota.

Noticias sobre la Huelga de Ferrocarrileros

CHICAGO, julio 12.—Un plan para la solución de la huelga de obreros de talleres ferroviarios fué hoy delineado por el presidente Ben W. Hooper, del Consejo de Trabajo de los Ferrocarriles de los Estados Unidos, después de haber conferenciado con los jefes de los obreros. Fué presentado dicho plan hoy a medio día a los representantes de presidentes de ferrocarriles de cuatro regiones del país. El programa del presidente Hooper, que representa, según se dice, el mínimo que aceptan los obreros huelguistas, va a ser llevado de nuevo a los líderes de dichos obreros, con los comentarios y contra-proposiciones de los ejecutivos.

Adolfo de la Huerta Rumbo a México

NUEVA YORK, julio 12.—Adolfo de la Huerta, Ministro de Hacienda mexicano, pasó hoy el día despidiéndose de los banqueros y presidentes petroleros mexicanos, pues se va a su tierra hoy en la noche. Reiteró el ministro que iba muy satisfecho de su misión a este país, y que esperaba la aprobación del Presidente Obregón al convenio formulado para el pago de la deuda nacional de México, y a los principios que, para la exploración de territorio petrolífero nuevo, se contienen en el memorandum preparado en las conferencias sobre petróleo.

NOTAS LOCALES

El Ingeniero de Ciudad Informa

Casi ha subido al doble el trabajo en la oficina del Ingeniero de Ciudad durante el año próximo pasado, si se le compara con el del antepasado, según informó ayer el propio funcionario al Consejo Municipal, al presentar su informe anual correspondiente al año fiscal que terminó en 30 de junio último. Durante el año próximo pasado, la construcción de calles alcanzó un gasto total de $2,239,609, habiéndose puesto 18.97 millas de pavimento, nivelado y aceitado 16.35 millas, y recibido la citada oficina, en total, 63,635 órdenes de trabajo, de las que 62,638 han sido ejecutadas, y el resto están por completarse.

A causa de la actividad de construcción sin precedente en Los Angeles, el departamento de ingeniería ha estado pletórico de trabajo, por lo que el Consejo autorizó el empleo de 29 ingenieros y dibujantes más para el proximo año fiscal. El promedio de la gente empleada en año pasado en el departamento de ingeniería fué de 1484, y los sueldos pagados montaron a $2,537,169, en tanto que las entradas subieron a $704,840.90.

La Policía Pone Trampas Para los Estafadores

La brigada de policía contra estafadores, a cargo del sargento de detectives Lucas, ha declarado la guerra a los "confidence men" y a los corredores de valores fraudulentos.

En tanto que Silas Lawrence Donohue y James F. Carukin, presuntos corredores, están esperando la vista de su causa en la Cárcel del Condado, acusados de malversación, un individuo Ray O. McGrew, de 45 años, que se dice miembro de la casa de los primeros, fué arrestado ayer por Lucas y por el Sargento de Detectives Hickrök, por sospechas de malversación. Los detectives llevaban también otra orden de prisión, en la que se acusa igualmente de malversación a G. R. Pascoe, hoy en la Cárcel del Condado por falsificación. La queja contra Pascoe fué juramentada por J. R. Thaman, gerente general de la Compañía de Hule y Llantas de la Costa.

Se Proyecta una Nueva Planta en el Puerto

Los planos para la construcción de una planta de $1,000,000 en el puerto de Los Angeles para la Pacific Coast Borax Company, quedarán completos cuando llegue aquí de Nueva York, el 6 de agosto C. B. Zabriskie, vice-presidente y gerente general de la empresa, según manifestó F. M. Jenifer, gerente de tráfico de los Tonopah and Tide Water and Death Valley Railroads, que es también uno de los directores de la compañía de bórax.

La planta va a ocupar el lote de diez acres, en el fondeadero oriental, antes ocupado por la Ralph J. Chandler Shipbuilding Company, hoy desmantelada. Dijo el Sr. Jenifer que toda la producción de la compañía, que ahora se exporta por su terminal en Alameda, será enviada a todas partes del mundo desde el puerto de Los Angeles, tan luego como quede terminada la planta local.

DEPORTES

Baseball

Ayer abrió Los Angeles la serie de la semana en el parque Washington con una victoria de 7 a 6, jugando contra Portland. Vernon vino ayer muy fuerte y más que compensó su derrota del martes, ganándole a Salt Lake un partido doble.

Los Browns de San Luis se pusieron ayer al parejo de los Yanquis de Nueva York en la serie crucial, llevándose el segundo partido.

Ken Williams, Rogers Hornby y Harry Heilman lograron ayer una home run por cabeza.

Tennis

La Srita. Elizabeth Ryan, de Santa Monica, y la Srita. Suzanne Lenglen, de Francia, se aduenaron ayer en Wimbledon del campeonato internacional de parejas femeninas. La Srita. Ryan y Randolph Lycett, de Australia, se encontrarán hoy con la Srita. Lenglen y Pat O'Hara Wood, de Australia, en las finales de las parejas mixtas de tennis.

La Srita. Helen Wills, de San Francisco, entró ayer en Providencia a la tanda semifinal del campeonato de tennis del Estado de Rhode Island.

Golf

Las tandas clasificatorias de ayer en el campeonato nacional de golf libre de Glenoce, Illinois, fueron aplazadas para hoy cuando se vió que era imposible jugar en el campo que había sido inundado por fuerte aguacero.

George Von Elm, de Salt Lake City, venció ayer a Ralph Peters de Omaha 3 y 2 en la segunda tanda del campeonato del torneo de golf tras-Mississipico, en Omaha, Nebraska.

Boxeo

Joe Lynch y Johnny Ruff, junto con sus gerentes, fueron suspendidos ayer tarde por la Comisión Atlética del Estado de Nueva York, mientras se hace una investigación en el asunto del contrato de garantía que se dice haber existido entre las partes, con ocasión de su pelea de campeonato efectuada el 10 de julio en el velódromo de Nueva York.

CONVICT NEGRO ON CHARGE OF MURDER

[BY A. P. DAY WIRE.]

VISALIA, July 12.—A verdict of guilty of first-degree murder with a recommendation of life imprisonment was returned last midnight against Addison Greer, a negro, who shot and killed Al Bernal here May 20 in a fight over liquor. The trial lasted but one day and was said by court officials to be the shortest murder trial in the history of the county.

PRINCE IS DEAD

PARIS, July 12.—The death of Prince Phillippe Bourbon de Braganza, 75 years old, second son of the late Prince Louis, Count of Aquila, was announced this morning.

One of the best known Dentists in Los Angeles DR. CARR

Minimum Prices

GOLD CROWNS 22k .... $ 5.00
PORCELAIN CROWNS .. 5.00
BRIDGE WORK 5.00
SET OF TEETH 10.00

All operations without pain. Free examinations and advice. Special attention to extraction of teeth.

DR. CARR
230-31 O. T. Johnson Bldg. Broadway at Fourth
Hours, 9 to 5:30. Phone 61255. Sunday and Evening Appointments.

Alfred Hertz, Conductor, Always Demands the Steinway Piano

Alfred Hertz

This distinguished conductor loaned by the San Francisco Symphony Orchestra for the 10 weeks' concert series at Hollywood Bowl, given by the 85-piece Orchestra, composed chiefly of members of Los Angeles Philharmonic Orchestra

prefers the Steinway Piano for its decisively true musical tone so desirable in a piano, especially for harmonizing orchestration.

Season tickets and single admissions on sale here. Concerts Tuesday, Friday and Saturday Nights and Sunday afternoons. Tickets also for Mme. Schumann-Heink Concert at Santa Monica, Pacific Palisades Chautauqua, Tuesday Evening, July 18th.

We are exclusive representatives for Steinway Piano for all of Southern California.

BIRKEL COMPANY
446-448 So. BROADWAY
Exclusive Agents
STEINWAY and DUO ART

Real Openings For Live Men

Thousands of people daily read the Business Chances in TIMES Want-Ads.

WILEY B. ALLEN CO.—8 Stores 49 Years

Do You Want to SAVE in the purchase of a Piano?

A Piano That Will Save You Money —because it is the kind of a piano we describe in this ad—is the

LUDWIG

Uprights, $515. Grands, $850. We have other fine pianos ranging from $395 for Uprights, up to the Mason & Hamlin, the noblest instrument of all.

Then buy *the very best piano* you can afford!

Buy a *good piano* and the saving will take care of itself. A good piano will save you money in more ways than one. It will last longer—it will give you more of the pleasure for which you buy it—it will need less attention—it will retain a higher resale value.

Pianos like this are the ONLY kind the Wiley B. Allen Company cares to sell. We have never bid for patronage at the price of quality. If you want to save money in the purchase of a piano, we invite you to come in and carefully investigate some of our real MONEY-SAVERS.

Wiley B. Allen Co.
MASON & HAMLIN PIANOS
416-418 South Broadway

Your Name.....
Address.....
Send this ad with name and address for Ludwig catalog.

DO YOU EVER THINK?

Take Five Minutes Off Right Now — Read This and Think!

A Place for a Home—
A Permanent Source of Income
Will be Yours When You Purchase at

West-Man Heights

When you buy a Homesite from us you get a beautiful location, fine soil conditions, an unusually large lot.

63x135 Feet—Only 4 lots to acre.
The price is only $1000 to $1250.

We have made the terms easy to meet. In addition to full value in land, you are given a share in the

OIL

Which noted geologists say underlies the great oil dome upon which West-Man Heights is located.

This is how you share: The Union Oil Company, one of the greatest of the real oil producing companies in the world, has a lease upon 240 acres we are selling—they are erecting an oil derrick now—they must commence actual drilling by August 21, 1922.

ONE-SIXTH OF ALL THE OIL THEY PRODUCE WILL BELONG TO THE PURCHASERS OF WEST-MAN HEIGHTS LOTS

and the value of that oil will be distributed to our lot buyers, by one of our strongest trust companies, in proportion to the number of lots they own.

You Can't Lose

FOR—Your money goes to the Los Angeles Trust and Savings Bank, Trustee, which issues you your contract and deed. Not one cent of your money is used in the oil development work—The Union Oil Company pays for that with their own funds.
FOR—You get your land outright, with the title to same insured by Title Insurance and Trust Company.
FOR—The land you get is worth all you pay for it and the oil production may mean

A Fortune to You

Send Me West-Man Heights Oil Facts
Name .....
Address .....

Use the coupon if you want the facts by mail. Drive out and see it if you have a car, or telephone us and we will send our touring car for you free of obligation.

How to Get to Tract
Drive south on Western to Manchester — west on Manchester to tract.

POTTER & SMITH, Subdividers
Suite 724 Loew's State Bldg. Phone Pico 5-4-8-9 707 South Broadway

The Times Free Information AND Resort Bureau

CORNER FIRST AND BROADWAY

Is for the accommodation and benefit of persons seeking interesting routes of travel, desirable hotels and rest, recreation and recuperation at the seashore or in the mountains. Particulars are furnished by competent attendants and by correspondence to the general public regarding rates and attractions of railroad and steamship lines, hotels and pleasure and health resorts. Descriptive circulars and transportation literature are kept on hand for inspection and distribution. This service is absolutely free. Literature may also be obtained at the Times Branch Office, 421 South Spring Street. Phone: Pico 700; Automatic 10291.

Resorts

GOLF

BEVERLY HILLS HOTEL and BUNGALOWS

—these delightful summer days find this ever fascinating sport more popular than ever. Guests here take keen delight in playing over the five sporty courses—all conveniently from—

Cool Weather Now

American Plan from $6

Phone 90201. Stanley B. Anderson, Mgr.

THE BLACKSTONE

OCEAN AVE. BETWEEN CHESTNUT AND CEDAR

LONG BEACH, CAL.

Absolutely new and fireproof—class A—Eight story reinforced concrete—the most complete and exclusively furnished Apartment Hotel in Southern California.

Class in Every Detail—Adjacent to The Virginia.

Single and Double Apartments and Hotel Rooms with every modern convenience. Sun Parlor on each floor facing ocean. Billiards, Music and Ball Rooms, Showers and Dressing Rooms for Bathers. Private Garage in connection. HOWARD J. SCOTT—OWNER.

GILMAN'S RELIEF HOT SPRINGS

New European Plan, $1.50 per day and up. Modern accommodations. Cafeteria and a la carte dining-room. Popular prices. Natural hot mud and hot sulphur baths for guests 25c, for transients 50c. Large mineral swimming plunge. Folders and reservations at Peck-Judah, 732 So. Spring St., and The Times Information Bureau; or phone Gilman Bros., San Jacinto 6811.

Palisades Tavern, Balboa Beach

Quiet, Restful, Boating, Surf and Bay Bathing — Fishing. Tavern remodeled and under new management — Excellent meals. Rates $5 per day up, American Plan. Phone Newport 84.

MT. WILSON

Elevation 6000 feet. Hotel and cabins open year round. CHALFANT'S CAMP—Reasonable rates for seats at reasonable rates. Grocery store, cafeteria, delicatessen. Dancing every night. Auto road open to public. Public auto camping grounds. Daily comfortable stages from Los Angeles and Pasadena. Largest observatory in the world, open to the public every Friday night. Secure tickets. Mt. Wilson observatory office, Lake and Santa Barbara Sts., Pasadena. Museum open daily from 1:30 to 5:15 p.m. See the wonders of outer space by their light—sight never to be forgotten. For information, Peck-Judah, Los Angeles or Fair Oaks 24-F-4, Pasadena. W. R. Cory, Mgr.

OMAR'S "GARDEN OF ALLAH"

SANTA BARBARA'S UNIQUE PERSIAN HOTEL

SAMARKAND

Set on its own hill of thirty acres, amid a riotous bloom of flowers overlooking Mountains and Sea. Ten minutes from Beach and Golf Links. Fifty bridal suites. Cuisine of peculiar excellence. 1½ hours by train or motor from Los Angeles. Special rates now. For booklet and information, address CHARLES BEDELL HERVEY, Caliph.

Melrose Mineral Baths

Know you stomach, liver, kidneys and last natural outdoor mineral baths, sun and ocean operators. An excellent remedy for rheumatism, neuritis, colds, poor circulation, stomach, liver, heart, bladder, kidney and all nervous troubles. Also medical specialists. Free doctor's advice. Dr. H. S. Peter, Medical Director, Melrose Ave. and Gower St. West Sixth street car line, direct. Holly 5464.

Why Leave Home?

VENICE BATHING SUIT PARADE SUNDAY, JULY 16

$$ Save them, by writing to OAKGLEN LODGE, 5000 FT. ALTITUDE

For particulars Address R. F. D. No. 2, Yucaipa. See Peck-Judah, 732 South Spring St. Lightfoot's Auto Stage from Redlands.

CATALINA

Sunset Apartments on Ocean Front. Mathewson's Cottages. Plenty accommodations, reasonable rates. Gas for cooking. Write or phone Los Angeles 67158, 501 Grosse Bldg. SMITH and Spring Sts., or 12-W Avalon. J. H. Mathewson, Owner.

FOREST HOME A Clean Mountain Resort

Modernly equipped — A real mountain home on the shady banks of roaring Mill Creek. Hotel and Housekeeping. Reserve early. Times Information or Manager, Forest Home, California.

CAMP RINCON

WEST FORK, SAN GABRIEL CANYON, AZUSA, CAL.

FEATURES FOR THE SEASON 1922: SWIMMING PARTIES, HORSEBACK PARTIES, RADIO CONCERTS, CAMPFIRE PROGRAMS.

GLENN RANCH

CALIFORNIA'S MOST BEAUTIFUL RANCH RESORT. Cabins and Tents for housekeeping. Fully equipped store. Camp and Picnic on Lytle Creek; Swimming Pool; Cement Tennis Court; Horseback riding and trail trips. 65 miles via Foothill Boulevard. Information Peck-Judah Co. or Glenn Ranch, Cal.

When You Think Vacation—Say

SWITZER'S

The Alpine retreat in the Southern California Switzerland where warm hospitality and wild scenery compel you to keep coming back. 6 stages Saturdays. Chicken dinner Sundays. Box 179, Pasadena

SEVEN OAKS

A mountain resort especially equipped for the care of the whole family. Write or phone manager Seven Oaks, Redlands, Cal.

CENTRAL AND NORTHERN CALIFORNIA RESORTS

Yosemite and Mariposa Big Trees

VIA THE HORSESHOE ROUTE

SEVEN-PASSENGER PIERCE-ARROW AUTO SERVICE DAILY FROM MERCED

"Just Like Going in Your Own Car."

For tickets, seat reservations and everything necessary for the trip see PECK-JUDAH, 732 S. Spring St. Phone Main 1799

FEATHER RIVER INN, Blairsden, Plumas County

CALIFORNIA'S IDEAL MOUNTAIN RESORT. OPEN JUNE 10th.

The golf course, opened 1921, is one of the best golf courses in California. Nine holes, 3050 yards. Fine grass greens. Peter Soutter, Golf Professional. Finest lake and stream trout fishing in the State. Horseback Riding, Hiking, Motoring, Bowling, Swimming, Tennis. Fine Orchestra—Dancing every evening. Excellent Motor Roads from all directions. For rates and reservations and illustrative folder, address:

W. W. BROWN, Feather River Inn, Blairsden, Plumas County, Cal.

LATHROP FOR TROUT ON THE UPPER SESPE RIVER

Lathrop Camp offers real fishing and real accommodations. Good beds and excellent table. Reached by saddle horses from Wheeler Springs. Write or phone reservations to WEBB W. WILCOX, Mgr., WHEELER'S HOT SPRINGS, VENTURA COUNTY, CAL.

SANTA MONICA-OCEAN PARK HOTELS AND APARTMENTS

MIRAMAR

To entertain friends most pleasantly Motor west on Wilshire to the sea For Luncheon, Dinner and Afternoon Tea At the Miramar.

Hotel Windermere, Santa Monica

A quiet, exclusive family hotel on the American Plan. Located on the Palisades of the Pacific. Phone 23291. Golf Privileges. Reasonable Rates.

PALM CANYON BILL PASSED

Riverside County National Park Assured

Beautiful Scenic Spot Safe from Destruction

Some 1600 Acres of Land Included in Tract

[EXCLUSIVE DISPATCH]

WASHINGTON, July 12.—Palm Canyon near Palm Springs and the territory surrounding has become by action of the Senate today a national park. This means that with the signature of the President, which will be attached to the measure in a few days, this picturesque spot will be preserved for all time to the people of the country and any possibility of its destruction or despoilation through commercial changes is forever dispated. It is one of the natural features easily reached from Los Angeles and this means the end of a long fight of public-spirited people who have fought to place this spot under government control. The bill passed the House in February and has had the support of the Director of the National Parks as well as the Secretary of the Interior and many others interested in the development of the scenic possibilities of the Great West.

This bill proposes to create a national park out of 1600 acres of land lying about sixty miles southeast of the city of Riverside, in Riverside county. The monument is desired in order to preserve what is probably the only remaining large groves of natural wild Washington palms in the United States. Three adjoining canyons, Palm, Murray and Andreas, each containing an extensive grove of these desert palms, are embraced within the area of the proposed monument. Many other specimens of desert flora of major scientific interests are also to be found there.

The land in question is a small part of the lands belonging to the Agua Caliente band of Indians. It is a part which has never been inhabited by them and never can be, being barren, desert mountain hillsides, except for the narrow canyons in which the palms are growing.

SAVES ELEVEN IN ONE DAY

Lifeguard Rescues Record Number from Drowning in Eight Hours

[BY A. P. NIGHT WIRE]

LORAINE (O.) July 12. William Heiman, a guard at the municipal beach here, today is believed to be the country's champion life saver. During his eight hours on duty yesterday he rescued eleven persons from drowning, having been kept busy by treacherous undercurrents.

CANADA WANTS PEACE INSURED

Border Fortification Under Discussion

Move Started to Make Old Agreement Lasting

Fishing Treaty Also Being Considered

BY ARTHUR SEARS HENNING

[EXCLUSIVE DISPATCH]

WASHINGTON, July 12.—A proposal to modernize and make permanent the century-old Rush-Bagot agreement limiting the defensive armament of Great Britain and the United States on the Great Lakes and other boundary waters was made to Secretary of State Hughes today by Premier Mac-Kenzie King of Canada. The Canadian Minister of Defense, George P. Graham, called on the Secretary of State and discussed not only this proposal, which was hospitably received, but controversies between the American and Canadian governments over fisheries and boundary waters on which there has been much diplomatic correspondence.

The St. Lawrence seaway also was discussed. Mr. King's position on this question was set forth tonight in the following formal statement:

LAID ASIDE

"Though not the subject of formal discussion, it is understood that the St. Lawrence waterways project was mentioned in the conference. The position taken by the Canadian ministers is that as stated by the Canadian Prime Minister in the House of Commons some weeks ago; it is an attitude neither of acceptance nor rejection of the project, but of postponement of its consideration. Having regard to the magnitude of the expenditures involved and other far-reaching considerations, the present does not appear to be considered the opportune moment to contemplate treaty negotiations on this subject as between the two countries."

A good deal of mystery attaches to Mr. King's proposal to make permanent the Rush-Bagot agreement. Although that agreement was only an exchange of diplomatic notes and terminable on six months' notice, it has stood for 105 years and it is difficult to see how it could be improved upon. There is some suspicion that Mr. King is trying to take a flier of his own in the disarmament market for political purposes.

The Canadian Premier's reasons for proposing a new agreement are stated thus in the official statement:

"At a recent conference on disarmament no single aspect of international relations attracted more attention than the unfortified frontier of from three to four thousand miles between the United States and Canada. Over and over again reference was made to the so-called Rush-Bagot agreement of 1817, under which armament on the Great Lakes and the St. Lawrence River was restricted to four vessels of 100 tons burden, each carrying not more than one eighteen-pound gun.

IT MADE FRIENDS

"The significance of this agreement, providing as it has, a means of escape from competitive arming, was dwelt upon not less from the point of view of what it has meant for more than a century in the saving of expenditure of armament by each of the two countries, than from what it has meant in the maintenance of friendship and good will between the peoples of the respective countries and as an object lesson to the continents of Europe and Asia of new world methods in the maintenance of international peace.

"World disarmament having made the important strides it has as a consequence of the recent Washington conference and the leadership given the movement by Secretary Hughes, the present has seemed to the Canadian government an opportune moment in which to approach the government of the United States with a view to perpetuating the ideals which the framers of the Rush-Bagot agreement had in mind, by having permanency given to the essential principles underlying the Rush-Bagot agreement through their embodiment in a formal treaty between the two countries respecting the limitation of armaments on the Great Lakes and the St. Lawrence River.

"It was with the object of discussing this important subject in all its bearings with Secretary Hughes that the Prime Minister of Canada, Rt. Hon. W. L. MacKenzie King and the Minister of National Defense, Hon. George P. Graham, called at the State Department this afternoon."

Resorts

CAMP CURRY

YOSEMITE

World famous for its Hospitality, Entertainments, Spectacular Firefall, Accommodations and Low Prices.

Personal Management Mrs. D. A. Curry.

Make Reservations Now 732 S. Spring St.

Los Angeles. Phone 820-842. EXCURSION DATES ON REQUEST. FREE MAPS AND LITERATURE.

HOTEL TRUFFO

New building and furnishings, hot and cold water, showers and tub baths—Excellent service—$1.00 day—Permanent $5.00 week, two persons $9.00. 512 Olivet Blvd. Phone 62703.

97 Blue Sea Cottagettes LA JOLLA

Clean—Cozy—Wonderful Shore. $6 to $15 a week. Week-end parties. You'll like Blue Sea. Mrs. B. V. DICKSON, La Jolla, California

Resorts

ROBERT'S CAMP

Housekeeping and Sleeping Tents for Rent

Information, ... Hotel, Bureau or P. E. Station Desk

JOE CLARK, Manager. Phone Sierra Madre 213—2 Rolls P. E. Sierra Madre

CAMP IN THE HIGH SIERRAS

Excellent fishing and hunting. Saddle horses and equipment furnished. Party leaves Aug. 6th for Jordan Hot Springs, Kern River Canyon and Mt. Whitney. Make reservations at once.

ANNE L. SHEPARD, Jordan Hot Springs, Springville, Cal.

THE CHELSEA APARTMENTS

New furnishings. Modern. Very attractive. Near beach. 22nd St., Hermosa, Cal.

RESORTS ON THE "RIM OF THE WORLD" IN THE SAN BERNARDINO MOUNTAINS

ALL THE WAY OVER ONE MILE IN THE AIR

PACIFIC ELECTRIC RESORT BUREAU

IN THE LITTLE LOG CABIN

MAIN LOBBY PACIFIC ELECTRIC STATION SIXTH AND MAIN STREETS, LOS ANGELES.

FREE INFORMATION AND RESERVATIONS FOR ALL MOUNTAIN RESORTS ON THE "RIM OF THE WORLD" IN THE SAN BERNARDINO MOUNTAINS AS WELL AS FOR RESORTS IN THE SIERRA MADRE AND SAN JACINTO RANGES.

ASK FOR NEW FREE BOOKLET BRIEFLY DESCRIPTIVE OF ALL MOUNTAIN RESORTS. NO CHARGE OR FEE OF ANY KIND.

LET US HELP YOU PLAN YOUR VACATION

BIG BEAR LAKE CAMPS

7-Passenger Pierce-Arrow Touring Cars Leave Daily

Direct from your home to Big Bear Lake. Make reservations for hotels and camps at 208 Grosse Bldg., Los Angeles. Phone Pico 2439.

BIG BEAR COUNTRY CLUB

NOW OPEN TO MEMBERS AND THEIR FRIENDS

Five-piece Orchestra Evening and Dinner Dance. For full information call 820004. Los Angeles Office, 620 Citz. Nat. Bank Bldg.

FAWNSKIN RESORT—BIG BEAR LAKE

Housekeeping cabins; tent cottages; furnished complete; saddle horses; swimming; dancing; fishing; motor and row boating; Postoffice, store, service station; hot and cold showers and tub baths; excellent dining-room service. Reservations, Bdwy. 3005, 910 Van Nuys Bldg., Los Angeles.

INDIAN LODGE—BIG BEAR

In a Grove of 100 Big Pines. Housekeeping Cabins with conveniences. Electricity; pure water; baths; close to everything. Write or phone B. G. Holmes, Prop., P. O. Pine Knot, California.

CEDAR PINES PARK

SAN BERNARDINO MOUNTAINS

Spend your vacation on your own beautifully wooded mountain lot among the pines and cedars. Lots deeded clear $35. Good hunting, fishing, plenty wood and water, free camping sites. Information 618 DELTA BUILDING.

CAMP POTTER, BIG BEAR LAKE. New Housekeeping Cabins for Rent. Electric lights, good water, reasonable rates. Get folder and make reservations at Times Information Bureau or write to Camp Potter, Pine Knot, Cal.

You Will Feel At Home At STRATTON'S CAMP BIG BEAR LAKE

Housekeeping cabins, 2 people $15; 3, $20; 4, $25; 6, $35 per week. Reservations and information, L. R. Stratton, Pine Knot, Cal., or Times Inf. Bur.

PINECREST

Hotel, $4.50 per day up. Housekeeping cottages $15 per week up. For reservations phone J. H. Smith, Crest 2, San Bernardino.

Chaffees

Good Groceries at Favorable. Pine Knot and Pine Court, Big Bear Lake.

KNIGHT'S GARAGE C. B. Elkins, Prop. BIG BEAR LAKE

First garage on Mill Creek route midway between Big Bear Tavern and Pine Knot. Oils, Gas, Vulcanizing and General Repairing.

Los Angeles Hotels

HOTEL IMPERIAL FAMOUS FOR GOOD BEDS

SPECIAL WEEKLY RATES FOR SHOWER AND TUB BATHS. Telephone 60135—Bdwy. 6701. 819 S. Grand Ave.

Steamships

TRAVEL BY WATER

ADMIRAL LINE

Low Fares

Via the Largest and Finest Coastwise Steamships

$22.50 Round Trip San Francisco

$90.00 Round Trip Seattle

H. F. ALEXANDER 5 p.m., Tomorrow —OR— S.S. Ruth Alexander 5 p.m. Saturday, July 15. OR Adm. Schley 10 a.m., Tue., July 18, for San Francisco and Seattle

S.S. Ruth Alexander To San Diego, 10 p.m. Tonight $7.50 Round Trip

LOS ANGELES OFFICE 501 So. Spring

Telephone Main 7582 or 12323 Long Beach: 115 W. Ocean Ave. Phone Home 644

San Pedro: 124 W. Sixth St. Hollywood: 6608 Hollywood Blvd.

PACIFIC STEAMSHIP COMPANY

CATALINA Boat Service

Steel Steamship Avalon

With Orchestra for Dancing DAILY

Lv. 6th and Main, L. A. 9:00 a.m. Ar. Wilmington 10:30 a.m. Ar. Avalon 12:30 p.m. Lv. Avalon 4:30 p.m. Ar. Wilmington 6:30 p.m. Ar. Los Angeles 8:00 p.m.

STEAMSHIP CABRILLO DAILY EXCEPT SUNDAY

Lv. 6th & Main 2:45 p.m. Lv. Wilmington 4:45 p.m. Ar. Avalon 6:15 p.m. (Subject to Change)

If you drive down, park your car in Wilmington Dock—50c a day. Round Trip from Los Angeles, $2.50; from Wilmington, $2.25.

Catalina Ticket Offices 103 P. E. Bldg., 6th & Main Tel. Pico 36 Los Angeles

It's All The World's No Trip Like This

The COMFORT ROUTES

EUROPE

New York—Cherbourg Southampton—Hamburg

Vandyck ....July 29, Orbita ....Aug. 5, Sept. 9, Oct. 14 Orduna ....Aug. 19, Sept. 16, Oct. 21 Oropesa ....Aug. 26, Sept. 30, Nov. 4

DIRECT PASSENGER SERVICE From Pacific Coast Ports to U. K. Regular Sailings

SOUTH AMERICA

New York—Panama Peru—Chile

EBRO ....Aug. 12 ESSEQUIBO ....Sept. 9

"E" Steamers 14,350 Tons Displacement.

Regular Sailings from CRISTOBAL to WEST COAST of SOUTH and CENTRAL AMERICA from ENGLAND to BRAZIL and ARGENTINE

Special Reduced Fares for Round South America Tours.

The Royal Mail Steam Packet Co. The Pacific Steam Navigation Co. The Nelson Line

SOUTH AFRICA

From England by UNION-CASTLE LINE 344 Market St., San Francisco.

French Line

N. Y., Plymouth, Havre, Paris

PARIS ....Aug. 7, Aug. 25, Sept. 13 FRANCE ....Aug. 30, Sept. 20, Oct. 11

New York—Havre—Paris

La Savoie ....Aug. 12, Sept. 9, Oct. 21 Rousillon ....Aug. 14, Sept. 19, Nov. 2 Lafayette ....Aug. 19, Sept. 30, Oct. 28 Chicago ....Aug. 21, Oct. 5, Nov. 7 La Touraine ....Sept. 7, Oct. 11, Dec. 2 La Lorraine ....Sept. 16, Oct. 14, ____ La Bourdonnais ....Sept. 28, Oct. 26, Dec. 9

N. Y.—Vigo (Spain)—Bordeaux

Niagara ....Aug. 5, Sept. 12

New Orleans—Havre

De La Salle ....Aug. 15

All sailings by daylight saving time. For full details consult the French Line Agent in your city or write to

COMPANY'S OFFICES 630 Montgomery St., San Francisco 120 Sutter St., San Francisco

San Francisco Hotels

Spend your Vacation in SAN FRANCISCO STOP AT THE HOTEL STEWART

On Geary St., just off Union Square, close to everything worth while. Good accommodations at moderate rates. The best known meals in the United States. Municipal car passes the door. Stewart Motor Bus meets principal trains and steamers. It is advisable to make reservations in advance of arrival. Chas. A. and Margaret Stewart, Props.

Steamships

Finest and Fastest Coastwise Service

YALE and HARVARD

To San Francisco Round Trip $22.50

With Meals and Berth Included (Return limit 15 days.)

SAILINGS: From Los Angeles Harbor, (Wilmington, Pier A, Slip A.) TO SAN FRANCISCO: Every Tues., Wed., Fri. and Sat. 4 P. M. Boat train leaves P. E. Station one hour before sailing. TO SAN DIEGO: Every Thursday at 5 P. M. Train leaves at 11 P. M. Round trip $7.50, including meals.

L. A. STEAMSHIP CO. 317 S. Spring St. Tel. 63508 or 65701

UNITED AMERICAN LINES, INC. JOINT SERVICE WITH HAMBURG AMERICAN LINE

TO PLYMOUTH, BOULOGNE HAMBURG

By New American-Flag Steamers

Resolute ..July 25, Aug. 22, Sept. 19 Reliance ....Aug. 8, Sept. 5, Oct. 3

TO HAMBURG DIRECT

Sailings every Thursday, by the popular steamers Mount Clay, Mount Carroll, Mount Clinton, Hansa, Bayern, Wuerttemburg, with special cabin and improved third class accommodations.

UNITED AMERICAN LINES, INC. 134 West Randolph St., Chicago, or Local Agents.

AUSTRALIA

Honolulu, Suva, New Zealand

The Well Equipped Royal Mail Steamers "Niagara" (20,000 tons) July 21, Sept. 22, Nov. 24 "Makura" (13,500 tons) Aug. 18, Oct. 20, Dec. 22

Sail from Vancouver, B. C. For fares apply Can. Pac. Ry., 605 S. Spring St., L. A., or to Canadian-Australasian Royal Mail Line, 141 Hastings St. West, Vancouver, B. C.

Spend your Vacation in Yellowstone Park

The Ideal Vacation-Land

UNION PACIFIC

Tickets and Information 221 BROADWAY Station: First and Main 16031—Phone—Main 8820

TRAVEL BY WATER

Introducing a De Luxe Service of

16 HOURS TO SAN FRANCISCO

On the Largest and Finest Coastwise Steamship in the World, the New

S. S. H. F. ALEXANDER

Sailing 5 p.m. Tomorrow, July 14

$22.50 ROUND TRIP SAN FRANCISCO

$90.00 ROUND TRIP SEATTLE, TACOMA

Including North and South

"IN ALL THE WORLD NO SHIP LIKE THIS"

Book Early and Avoid the Last Minute Rush

LOS ANGELES OFFICE, 501 So. Spring St. (Cor. 6th and Main) Telephone Main 8371 or 12323.

LONG BEACH—115 W. Ocean Ave. SAN PEDRO—6th and Beacon. HOLLYWOOD—6608 Hollywood Blvd.

Pacific Coastwise Service

The ADMIRAL LINE

PACIFIC STEAMSHIP COMPANY

H. F. ALEXANDER, PRESIDENT

Back East via the Caribbean

SPECIAL LOW FARE

—by rail to New Orleans, thence GREAT WHITE FLEET to New York

ENROUTE—the Panama Canal; Havana, Costa Rica or Kingston, Jamaica. A delightful way to make an eastern trip—cool and comfortable any season of the year. Returning from New York direct rail route.

Opportunity for unique and interesting stopovers combined with the pleasures of a sea voyage.

Great White Fleet ships are especially suitable for Caribbean Cruise service. Only one class—the best. Full information on request to

THOS. COOK & SON 315 So. Spring St.

AMERICAN EXPRESS CO. 751 So. Spring St.

FERGUSON STEAMSHIP CO. 751 So. Spring St.

Any railroad ticket agent or steamship agent, or Panama Railroad Steamship Line

UNITED FRUIT COMPANY 321 St. Charles Street, New Orleans, La.

General Offices, 131 State St., Boston, Mass.

GREAT WHITE FLEET

WHY DIDN'T YOU TELL US?—

FIVE years from now—ten years from now—when your friends and relatives ask you: Why didn't you TELL us about Fontana Irrigated Vineyards?

What will be your answer?

Fontana is right here, only two hours from Los Angeles. It is becoming one of the model settlements of small farm homes.

VINEYARDS, added to ORANGE GROVES, added to successful POULTRY RAISING make FONTANA a place where a man with a little capital can provide himself with a Beautiful Home and a Comfortable Income.

FIND OUT!

Telephone, Call or Write.

Fontana Farms Co.

Pacific Finance Building, Los Angeles. Phone 14625

IRRIGATED VINEYARDS, ... per Acre, including cultivation, care and water for 3 years. Payable in 5 years.

Fontana Farms Co. T-7-13
Please send literature regarding Fontana.

Rock Island Lines

Golden State Limited

Best Service EAST

Direct line, fast time over the route of low altitudes to

Kansas City
Omaha
Chicago
St. Paul
Minneapolis
St. Louis

Through Sleeper from Los Angeles—Southern Pacific—daily at 11:15 a. m. Famous Golden State Limited dining car meals.

Lowest Fares in Years

Choice of routes returning, including Rocky Mountain Limited via Colorado. Liberal stopover privileges, return limit October 31.

Comfort and Courtesy are your fellow travelers on the Rock Island

For reservations, tickets and information, apply to
Rock Island Travel Bureau
309 Van Nuys Bldg., Phone 64818-63463
or
Southern Pacific City Ticket Office
212 W. 7th St., Los Angeles, Cal.

Around the World

Our Golden Jubilee Cruise

marking the 50th year since Thomas Cook, the founder of our organization, conducted his first tour around the world

Leaving from New York, Jan. 24 Returning May 31, 1923

by the specially chartered new CUNARD Liner

"SAMARIA"

... a gorgeous itinerary — covering many lands and visiting each country under the most favorable climatic conditions

A Cruise de Luxe Limited to 400 Guests

Full information on request

THOS. COOK & SON

... Spring Street, Alexandria Hotel Building, LOS ANGELES

Bargain Month For Furniture
See today's Times' Want-Ads.

NEW YORK BY SEA

LOS ANGELES ... SAN FRANCISCO ...

WHITE STAR

EUROPE — TRAVEL COMFORTS at MODERATE RATES ACCOMMODATIONS AVAILABLE FOR ALL SAILINGS

New York to Cherbourg-Southampton
Olympic .... Aug. 12, Sept. 2
Homeric .... July 22, Aug. 19, Sept. 9
Majestic .... July 29, Aug. 26, Sept. 16

New York, Liverpool via Queenstown
Baltic .... Aug. 5, Sept. 2
Cedric .... Aug. 12, Sept. 9
Adriatic .... July 22, Aug. 19, Sept. 16
Celtic .... July 29, Aug. 26, Sept. 23

N. Y.-Boston to Azores-Mediterranean
Cretic .... Aug. 8, Sept. 12
Arabic (17,324 tons) .... Aug. 29, Oct. 14

RED STAR LINE

N. Y. to Plymouth-Cherbourg-Antwerp
Kroonland .... Aug. 19
Lapland .... July 22, Aug. 26
Finland .... Aug. 5, Sept. 9
Zeeland .... Aug. 12, Sept. 16

AMERICAN LINE

N. Y. to Plymouth-Cherbourg-Hamburg
St. Paul .... Aug. 19
Mongolia .... July 26, Aug. 30
Minnekahda .... Aug. 2, Sept. 6
Manchuria .... Aug. 9, Sept. 13

International Mercantile Marine Co.
530 Market St., S. F. Phone Garfield 1365
130 Steamers—1,300,000 tons.

A joyful jump for a BIG RED CHERRY

In every piece

BISHOP'S CHERINUT

NATION FACING LARGE DEFICIT

Republicans, However, Claim Year of Economy

Party Line Opinions Given in Congress

Democrat Says Lamentable Failure is Shown

[BY A. P. NIGHT WIRE.]

WASHINGTON, July 12.—Opinions divided along party lines were given on the work of the present Congress in 1923 appropriation bills in the customary annual reviews of appropriations made today by Representative Madden, Republican, Illinois, chairman of the House Appropriations Committee; Senator Warren, Republican, Wyoming, chairman of the Senate Appropriations Committee, and Representative Byrns, Democrat, Tennessee, ranking minority member of the House Committee.

ECONOMY CLAIMED

Economy and retrenchment were claimed by Representative Madden and Senator Warren, and denied by Representative Byrns. All agreed, however, that the government faced a large deficit next year, estimated by Mr. Byrns as promising to reach $900,000,000 if the soldiers' bonus, ship subsidy and other bills are passed.

The Republican party had made good on its policy of retrenchment and financial reform, said Representative Madden's statement, while Senator Warren, addressing the Senate late yesterday, said that the savings claimed "will be gratifying to the taxpayers of the country."

Representative Byrns's statement declared the appropriation statistics "show a lamentable failure on the part of the Republican Congress and the administration to reduce or retrench the expenditures of the government," that the budget bureau claimed "paper savings," and that Republican "promises of yesterday were completely forgotten in the performance of today."

POINT WITH PRIDE

Total appropriations for the fiscal year 1923, according to the statements of Representative Madden and Senator Warren, were $3,747,-085,382, a reduction of $319,280,-984 over those of last year. They pointed with pride to this reduction, but Representative Byrns declared it was unfair to compare 1923 appropriations with those of 1922, and that a comparison with a prewar year would be more illuminating. Representative Madden's statement said such a comparison would be unfair because postwar liabilities had caused mounting expenses.

"The reductions in appropriations and correct reductions in expenditures have made possible a most gratifying reduction in taxes," said Representative Madden. "The amount of reduction for the calendar year, 1921, is approximately $80,000,000, and the relief to the taxpayers for the calendar year 1922 is estimated at not less than $850,000,000."

OIL FIRMS CONTRACT TO DRILL IN ALASKA

HUGE FIELDS IN COLD BAY REGION WILL BE DEVELOPED

[BY A. P. DAY WIRE.]

SEATTLE (Wash) July 12.—Two oil companies, the Standard Oil Company of California and the General petroleum Company, have signed contracts with the Westward Development Company of Portland, Or., for the development of huge oil fields in the Cold Bay region of the Alaska Peninsula, according to an announcement carried in The Times today.

The Westward Development Company was organized last year to act as agent for holders of permits for the development of oil lands in Alaska, and is headed by A. S. Kerry, Portland and Seattle capitalist. Signing of the contracts, Mr. Kerry said, followed intensive investigations by geologists and engineers representing the United States government, the Westward Development Company and the two oil companies involved.

According to announcement of The Times complete outfits for drilling and other development work will be en route north within the next sixty days.

CHARGE CONSPIRACY TO BUILDING FIRMS

BAY CITY MASTER PLUMBER OBTAINS WARRANTS FOR CONTRACTORS

[BY A. P. DAY WIRE.]

SAN FRANCISCO, July 12.—Seventy-seven warrants for the arrest of as many building contracting firms, individuals and associations on a charge of violating the Cartwright antitrust law, a State measure, were issued today by Police Judge Daniel S. O'Brien. The warrants were sworn to by A. Lettich, a plumbing contractor, who charged that the defendants conspired to keep him from obtaining necessary materials, because of his employment of union workers.

The complaints were drawn up a week ago and presented to Judge O'Brien for the issuance of warrants. Judge O'Brien announced today that there appeared to be sufficient probable cause to justify the warrants and they were ordered issued. The defendants include the Builders' Exchange of San Francisco and most of the prominent building contractors in the city. The action is an outgrowth of attempts to introduce the "American plan" form of the open shop into San Francisco.

AMERICAN BANKERS CUT GERMAN LOANS

BORROWINGS ON CREDITS BY TEUTONS BEING FAST REDUCED

[EXCLUSIVE DISPATCH.]

NEW YORK, July 12.—American bankers have commenced to tighten the strings of their purses on German borrowers. It is estimated in the financial district that borrowings on credits established here by Germans have been reduced approximately 25 per cent since the announcement by the committee of bankers that it could not help in a German loan at this time.

Although estimates are all that it is possible to get, they are from bankers who are thoroughly familiar with the international situation and with the dealings of Germany through international institutions here. The bankers estimate that Germany's open credits here at the present time amount to about $50,000,000, the smallest total since she resumed business in this market, a reduction of 25 per cent since the decision of the bankers' committee and of more than 50 per cent since the peak in the early part of the year. This $50,000,000 is represented in acceptance credits, some of it on copper, some on grain and some on cotton, but the bulk of it on packers' products.

It is estimated by bankers that the balances of American banking institutions in Germany now amount to about $50,000,000. This, of course, is exclusive of any balances which were in that country prior to the war. In this respect, too, there has been a gradual drawing down of balances in recent weeks, and they are not nearly so heavy now as they were earlier in the year.

BRUNK AND BECK IN SIXTH DISTRICT RACE

DEMOCRATIC COMMITTEE TO MAKE RECOMMENDATION IN FEW DAYS

[BY A. P. NIGHT WIRE.]

OAKLAND, July 12.—H. W. Brunk, Berkeley attorney, and George Beck of Livermore were interrogated by friends today regarding the presentation of their names to the meeting of the Democratic County Central Committee last night as candidates for Congress from the Sixth District. The committee is expected to make its recommendation in a few days' time and the name of the candidate will then be placed on a nominating petition.

The committee recommended Frank V. Cornish, Berkeley, and Charles M. King, Oakland, as the candidates for the State Senate from the Sixteenth and fourteenth districts respectively. Assembly candidate recommended were E. E. Linthioun, San Leandro, Thirty-fourth District; Mrs. C. S. Fitzsimmons, Alameda, Thirty-fifth District; Mrs. Fred G. Harrison, Oakland, Thirty-sixth District; A. B. Reading, Berkeley, Forty-first District.

SAFTEST INVESTMENT IN THE WORLD

The highest possible returns consistent with absolute safety, in an ANNUITY. See JOHN N. RUSSELL, Manager, Home Office Agency, Pacific Mutual Building, 545 South Olive Street.

57

Here's flavor!

Here's flavor! A surprisingly delicious flavor and tang to plain foods—and to dainty dishes as well. A zestful fragrance that delights the appetite. Made of the purest materials, aged in wood for at least a year, then bottled and sealed by Heinz—

HEINZ

PURE VINEGARS

Real Estate Salesman

Rapidly growing operating real estate concern, headquarters in Boston, owning and developing high class residence developments, wants a salesman over 35 years old, with at least 5 years' experience selling land. A real opportunity for an intelligent worker. Tell all about yourself and why we should pay transportation East.

MR. SMALL,
311 Boylston St., Boston.

Open Evenings Until 9 o'Clock

PLATT MUSIC CO. Remodeling Sale

Four Floors of Musical Goods

High Grade Pianos

and Musical Merchandise

25% to 50% Off

Platt's entire quarter of a million dollar stock of High-Grade Pianos, Player Pianos, Reproducing Pianos and other Musical Merchandise, with very few exceptions, MUST BE SOLD AT ANY SACRIFICE prior to Remodeling and Enlarging the establishment. Quick buyers are saving from 25% to 50%. Come today and secure the musical instrument you want.

Terms as Low as $1.50 a Week

New Grand Pianos $575 and up

Band Instruments, Small Musical Instruments and other Musical Merchandise

At 25% to 50% Off

Phonographs Reduced

Save 25% to 50%

A Year or Longer to Pay

$165 Console Phonograph **$97.50**
$125 Cabinet Phonograph **$60.00**
$150 Cabinet Phonograph **$75.00**
Talking Machines for Rent $1 Per Month and Up.

Victor Victrolas

at Eastern Prices

No. 80 Victrola..........$100
No. 90 Victrola..........$125
No. 100 Victrola..........$150
No. 110 Victrola..........$225
Other Victrolas...$25 to $1500

Terms as Low as $1 a week

Mail Orders and Inquiries Receive Prompt Attention. Phone 10103 or Main 1150.

PLATT MUSIC CO. One door N. of Orpheum. 622 S. BROADWAY. OPEN EVENINGS.

FORD NOT TO ALTER MUSCLE SHOALS OFFER

SENATE BODY TO CONSIDER FINAL BIDS FOR PROJECT

[BY A. P. NIGHT WIRE.]

WASHINGTON, July 12.—The meeting of the Senate Agricultural Committee, called for tomorrow night by Chairman Norris, for the purpose of obtaining final statements from bidders on their offers to develop the government's nitrate and power projects at Muscle Shoals, Ala., will fail to bring forth any modifications by Henry Ford of the proposal he has made to purchase and lease the property, it was announced today by persons close to the Detroit manufacturer.

Mr. Ford's last word in that regard, it was said, was given the House Military Committee at the time it concluded its investigations. It was contained in a letter to Chairman Kahn which asserted in unmistakable language that no further changes in his proposal would be approved.

ARIZONA CATTLE MEN HAVE NEW SECRETARY

H. M. RICE OF McARTHUR, CAL., SUCCEEDS F. E. SCHNEIDER

[EXCLUSIVE DISPATCH.]

PHOENIX (Ariz.) July 12.—H. M. Rice of McArthur, Cal., was announced today as the new secretary of the Arizona Cattle Growers' Association. He is expected to arrive here to take up his new duties July 20. Mr. Rice succeeds F. E. Schneider, who tendered his resignation at the recent cattle growers' meeting in Prescott.

FOOD SCHEDULE OF TARIFF COMPLETED

[BY A. P. DAY WIRE.]

WASHINGTON, July 12.—With the exception of a single amendment which was passed over temporarily, the Senate concluded today consideration of the agricultural and food schedule of the tariff bill which was taken up two weeks ago. Reviewing action on the schedule Senator Walsh, Democrat, Massachusetts, said that notwithstanding the fight made to lower tariff on food products the Senate committee majority had recommended increases in original rates in twenty-four instances and decreases in only six instances.

"FOR HEALTH" "FOR BEAUTY"

THE OWL DRUG CO. BETTER DRUG STORES

"Makes the Skin Beautiful"

Kremola

---A Superior Face Bleach and Tonic

Kremola is a scientifically prepared, snow white Cream, made from the finest materials obtainable. Absolutely *pure* and *perfectly harmless.* Guaranteed in every particular.

Kremola helps to remove blemishes and discolorations, such as moth patches, tan, dark spots, muddy complexion, pimples, etc., from the skin, making it smooth and soft, resulting in a natural, beautiful, clear complexion.

Many men use and praise Kremola. It is delightful after shaving.

The price is 90c—in The Owl Drug Stores.

Adopt Kremola for daily use, and you will always have a beautiful complexion. Use lightly before powdering to protect the skin and retain the powder.

The Owl Drug Co

Venice Los Angeles Pasadena
Mail Orders Filled at Above Prices

The Stores, Factories, Restaurants, etc.

which are sold through TIMES' Want-Ads run into millions of dollars a year. Men who seek a business opening invariably turn to the "Business Chances" column in THE TIMES.

Locklath

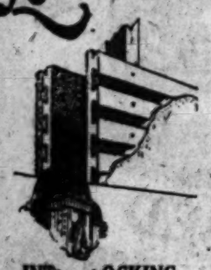

INTER-LOCKING

The dove-tailed construction of Lock Lath provides the means for the most permanent form of joining two separate units into one compact whole. When the plaster is applied the result is a solid wall with a layer of specially treated insulating paper incorporated into the very heart of it.

Handled by all building material dealers.

Locklath

Plastoid Products, Inc.
7855 Santa Monica Blvd.
Phone 577036

Banker's Friends Elated

"Twelve years ago I became afflicted with stomach trouble which steadily became worse. I frequently become prostrated with colic attacks and bloating. My doctors wanted to operate for gall stones. I wished to avoid an operation and on advice of a friend tried Mayr's Wonderful Remedy with excellent results as since taking it about 2 years ago my trouble has entirely disappeared." It removes the catarrhal mucous from the intestinal tract, and allays the inflammation which causes practically all stomach, liver and intestinal ailments, including appendicitis. One dose will convince or money refunded at all druggists.—[Advertisement.

TEXTILE DUTY FIGHT STARTS

Southern California and Arizona Aided

Shortrdge Behind Winning Cotton Rate

Sharp Fight on Wool is Expected

[BY A. P. NIGHT WIRE.]

WASHINGTON, July 12.—Completing consideration of committee amendments to the agricultural schedule after two weeks' work, the Senate launched today into what promised to be a several weeks' fight over the tariff duties on textiles—cotton, wool, linen and silk. The cotton schedule was the first in order but only one amendment was disposed of, this providing for a duty of 7 cents a pound on Egyptian cotton, designed to protect the growers of long-staple cotton in Arizona and Southern California.

A flood of amendments to some sections of this schedule were offered, by Senator Smoot, Republican, Utah, on behalf of the Finance Committee majority, these representing the work of the committee in rewriting rates. Senator Smoot explained that the reductions approximated 4 per cent on thread and fabrics and much larger decreases in the duties on hosiery and gloves, representing a cut of 50 per cent in the case of the cheaper grades of gloves.

Under questioning from the Democratic side Senator Smoot said the committee majority also would propose some reductions on woolen goods, but said that these could not exceed more than 5 per cent. A sharp controversy over the woolen schedule is forecast with the rate of 33 cents a pound on the clean content of raw wool as the pivot point.

The 7 cents a pound duty on long-staple cotton was approved only after a long fight and unsuccessful efforts by Senators Cameron, Republican, and Ashurst, Democrat, Arizona, to have this figure increased first to 15 cents and then to 10 cents. Supporting the higher rates Senator Ashurst told the Senate that while he was a Democrat, believing in the policy of tariff for revenue only, he would be untrue to his trust if, when a protective tariff policy was to be written into the statute books, he sat idly by and permitted discrimination against the interests of his State.

Senator Ashurst said the 15-cent rate asked for represented only the difference in the cost of production in the southwestern States and in Egypt, from which country the United States imports approximately half of its long-staple cotton.

Opposing any rate on the staple, Senator Stanley, Democrat, Kentucky, declared it would be a blunder for the government to advance millions to reclaim the arid lands of the Southwest so cotton could be produced and then impose a tax on all of the people of the country so that the cotton might be grown. This brought a fiery reply from Senator Ashurst, who told of the great consumption of eastern-made goods by the people in the Southwest to show that reclamation of the land had benefited the whole country.

HATRED STIRS BLOOD LUST

Murder and Arson Rampant Throughout Belfast

Ulster Will Never Yield is Belief of Writer

People Inured to Danger of Guerrilla Warfare

(Continued from First Page)

ster Constabulary are passing in the street.

A patrol of the Royal Seaforth Highlanders in their picturesque kilts and their legs covered only by nature's adornment of hair is guarding the square.

I can hear the reports of the shots fired by the snipers of the irregulars at the firemen who are trying to control the conflagration, and the occasional volleys of the constabulary, who fire back when they think they have a sniper located.

All this is taking place within three or four blocks of the Royal Avenue Hotel, as centrally located in Belfast as the Alexandria in Los Angeles.

Incendiarism and guerrilla warfare have been going on for more than a month and the stolid people have become inured to it, and seem to have lost the sense of personal danger.

I marvel at their heroic fortitude. When I make inquiries about it, alike of the officials of the Ulster government and of citizens of Belfast, they reply in almost identical words: "We will die here, the last one of us, defending our homes before we will be coerced by violence into joining the Irish Free State or seceding from the British Empire."

The assassination of Sir Henry Wilson, member of Parliament from Ulster and military adviser of the Ulster government, has fortified them in their resolve. I have not found one among the scores with whom I have conversed, whether the head of an established business with hundreds of thousands of pounds invested and endangered, a petty shopkeeper or a day laborer, who has counseled surrender.

Yet they are threatened from the south by a population three times their number; in their own midst is a Roman Catholic minority that wants to join the Free State and the British government shows an inclination at times to cast them off, in the interests of empire harmony.

That prospect of being expatriated by Great Britain is the crown of thorns that now presses on the brow, scarred by fire and dripping with blood, of unhappy Ulster.

PEACE OF DEATH

I have been told in Dublin and London that there will never be peace in Ireland until Ulster consents to join the Free State government, that Ulster must make the sacrifice, because there is no other remedy. But, as I listen to the shots and view the crowds passing in the streets, I feel that it will be the peace of death—for Ulster.

Religious controversies intensify the bitterness. I have visited areas in Belfast in which I am told that not a Protestant Ulsterite resides; that those who once lived there are scattered or dead. And I have visited other Protestant areas from which I have been told that the last Catholic has been driven.

I have seen the entrance to streets closed by high wooden barricades and guarded by patrols of British troops, and I was told that these barricades were placed there because the district to the left of the thoroughfare through which I was passing was peopled by Protestants and the district on the right by Catholics; and that these barricades are necessary to keep those on one side of them firing down the narrow street upon the women and children on the other.

And I seemed to hear an inner voice crying "Dear God, can such things take place in a civilized community in the twentieth century, and in the name of religion."

I recalled the passage: "The fool sayeth in his heart, 'There is no god,'" and the same voice seemed to whisper "Flee from this unhappy country quickly, lest you, too, become a fool."

RELIGIOUS HATRED FANNED

Sectional and religious prejudice is fanned to a fury here by lurid narratives of Protestant pogroms published by the so-called Republican press in the Irish Free State. These papers circulate freely and are read generally by the Catholic population.

I could not understand at first why such publications were permitted to pass through the post-office; but I have learned on further inquiry that, by reason of the lack of stable government in the south of Ireland, there is no control over the press, except that exercised by mobs.

I have read leading articles in several of the southern papers declaring that the burning of factories in Belfast must continue and that reprisals must be made whenever members of the Republican army serving as guerrilla here are apprehended and executed. The southern press insists that this campaign is necessary in order to prove to England and the world that stable government cannot exist in Ulster until it unites with the rest of Ireland.

On the other hand, no papers giving the Ulster side of the controversy and published within the six counties are permitted to circulate in the south of Ireland.

JUSTIFY TROOPS

Republican leaders in the south justify the presence of Irish Republican army troops here by asserting that a state of war exists in the six northern counties. They also justify the guerrilla warfare by saying that the presence of British troops makes it impossible for the Free State troops to consolidate their organizations and occupy Ulster territory.

So the Free State troops come up from Dublin and trickle across the border. Once arrived in Belfast, they go into the Catholic sections; and from there they conduct their campaign of terror. They creep out in the night and fire industrial plants with incendiary bombs. They plant themselves behind window curtains and on the roofs of buildings and fire at the patrols of British and Ulster troops; and equally often at the workers making their way to and from the places where they are employed.

This kind of warfare is facilitated by the peculiar construction of the buildings in Belfast. Here one finds whole blocks built solidly in which there are little shops on the ground floor and lodgings above.

Since this warfare started connecting openings have been cut through the interior walls so one may pass not only from room to room, but from building to building. There are places where one can go the entire way around a square in these secret runways.

RELIGION ROOT OF WAR

I have not talked to an Ulsterite about the political situation who hasn't referred, before he has spoken a dozen sentences, to "the church of Rome." This applies to members of the Ulster parliament as well as to the ordinary citizens.

not keep religion out of what would appeal to us of the United States as a purely political discussion, they reply that religion is at the root of it. Whether this sentiment is born of prejudice or fact, it is ingrained into the Protestant Ulsterites, who seem to have imbibed it with their mothers' milk. Its beginning dates back to the middle ages; and roots that are so deeply planted are not easily eradicated.

On the day following the assassination of the great field marshal was received with some British correspondents at Stormont Castle, the new seat of the Ulster government, by the Ulster Premier, Sir James Craig.

In the course of a guarded interview he referred to the assassination of the great field marshal and Ulsterite, and the incendiarism and guerrilla warfare in Belfast as "part of a great scheme to drive Protestants out of Ireland." In his opinion, it is not a free Ireland, but a Catholic Ireland that the foes of Ulster are seeking to establish.

FELT BY EVERY STRATUM

This opinion, I regret to be compelled to write—but I feel it would be an act of mental dishonesty to evade it—descends from the ministry down through every stratum of Ulster society and growns more bitter as it reaches the illiterate among the residents of the working class districts.

The population is torn by two clashing opinions. The Protestants believe the Catholics seek to exterminate them in the whole of Ireland and the Catholics in Ulster believe that they are in daily danger of Protestant pogroms intended to drive them and their faith from his six northern counties.

Both parties are prepared to fight to the death, the women even more fanatically than the men. Each feels itself a minority party that must resort to desperate measures for self-preservation.

Catholic communities in the south of Ireland hear that their brethren are being killed and their property burned in Belfast; and perhaps they are only human when they retaliate. Protestants in Ulster hear of the wiping out of communities of their co-religionists, both here and in the south of Ireland, and they are incited to retaliate.

God pity them both and God pity any country where men and women persist in killing each other for holding opposing religious beliefs.

I have made a conscientious effort to discover just how far this war of reprisals and guerilla fighting has been carried in Belfast, how many lives have been lost and how much property destroyed.

MANY LIVES LOST

Winston Churchill stated recently in Parliament thta more Catholics than Protestants had been killed in Ulster. This morning I asked Dr. H. S. Morrison, representing Queens University in the northern Parliament, if this was true.

Dr. Morrison is a Presbiterian and would not be likely to favor unduly the Catholic side. He replied that it is doubtless true that the loss in killed and wounded among the Catholics has been the greater.

"That is because they have been the aggressors," he said. "The Irish Republican army is recruited from Catholic ranks. They keep up this terrorism in the vain hope of making stable government in Ulster impossible. And they suffer from reprisals of a Protestant element that at times gets beyond government control. They suffer, too, from the constabulary and the British troops, who are compelled to fire upon them to protect life and property.

"But the Catholics are the aggressors and the blood is upon their own heads."

CHURCH OPPOSES MURDERS

I asked him whether he considered that the high officials of the Catholic church in Ireland encouraged this guerilla warfare and incendiarism.

"Assuredly not," he replied. "The older priests and the more intelligent among the Catholic laity denounce the murder of Protestants and try to put a stop to it. But there are many firebrands among the younger priests; and there is an ignorant class that the priests cannot control; reckless youths, who seldom if ever attend church, but who spend their afternoons and nights sniping on the poorer districts, who glory in killing Protestants.

"A vendetta has developed in the laboring districts. It is a vicious thing and we would all like to see it ended. But the Catholics are the aggressors. It is born of the desire of the Church of Rome to establish a Catholic Ireland. The Presbyterian Ulsterites will die to the last man before they will submit to it."

"I asked Dr. Morrison why more conciliatory measures were not used; why there was no disposition to turn the other cheek.

"Ulster has been struck on both cheeks," he replied, "and at times in a more ignoble place. Now she is going to fight."

So I accept it as an established fact that more Catholics than Protestants have been killed during the terror in Ulster.

OVER SIX HUNDRED DEAD

In endeavoring to get an accurate idea of the actual number of casualties I went to the American Consul here. He told me that he had made some inquiries in order to keep our government informed.

By talking to the undertakers he learned that more than 600 persons killed by gunshot wounds had been brought to their morgues since January 1. As the proportion of killed to wounded in conflicts with fire arms is about one to five, it is fair to presume that the list of killed and wounded is not less than 3500 persons. I learn that the proportion of women to men injured is about one to four.

Most of the shooting of women and children has been accidental; but not all of it.

For property damage I went to the records of the fire department. The record shows that 140 buildings in Belfast were wholly destroyed or very materially damaged by explosions and fires between the 1st and 15th of June. Ninety-two of these were owned or leased by Protestants, forty-five by Catholics and three by Hebrews.

It seemed curious to me that the religion of the owner or fessee should be noted in each case. But that illustrates how the question of religion enters alike into the political, social and industrial life here.

Burning factories is the favorite nightly sport of the Irish Republican army guerillas. It is a part of the plan of the boycott levied on Ulster by the south of Ireland.

I talked with some members of the Catholic clergy in the Falls Road area, the Catholic stronghold. They confirmed what Dr. Morrison has said about shooting and burning being done by reckless youths who seldom attend church and over whom they have no control.

But they were insistent that the Protestants were the aggressors, and the Catholics by far the greatest sufferers. They said that the humbler ones among the Catholic population in Belfast live in nightly terror of their lives; that the Catholic clergy is counselling moderation, but that the conditions under which the Catholics live in some districts is one of unbelievable horror. One priest characterized it as far worse than life in Paris under the Hepellican terror.

In another article I shall relate some of my personal adventures, as often reporter, as tragic, searching for the truth in the maelstrom of conflicting political and religious passions.

There are twenty regiments of British troops in Ulster, serving to keep the peace. They are seasoned men who made glorious records in the World War, but I have heard both men and officers say that they preferred the fighting on the western front, where the enemy was always before them and the shots all came from one direction.

Here they are likely to be shot in the back, to be murdered in their beds; and, because they try to protect each faction from mob violence on the part of the other, they are frequently denounced by both.

MRS. GOULD IS IDENTIFIED

Broadway and Fifth Avenue Finally Learn She Was Former Musical Comedy Actress

[BY A. P. NIGHT WIRE.]

NEW YORK, July 12.—Broadway and its show people and Fifth and Park avenues and their society folk consulted their memories today to find out who is the Mrs. Alice Sinclair who became the second wife of George J. Gould in Paris last week.

Cable dispatches bringing first news of the wedding to this morning's newspapers, mentioned that she was an actress and had appeared here. With this for a clew it finally was established that she came here in the cast of an English musical comedy some years ago and had thereafter lived in West End avenue and at a country home on an island in Long Island Sound, off Rye. She was a familiar figure in that village and residents there said she was the mother of two children. She mingled seldom in the society of the place. For several years, it was said, she and Mr. Gould had been friendly.

Mr. Gould's first wife and the mother of his seven children, Mrs. Edith Kingdon Gould, died less than a year ago while golfing with him on their country estate, Georgian Court, near Lakewood, N. J.

In her will she bequeathed to Mr. Gould their splendid mansion in Fifth avenue and another residence in the sixties "until he remarries." Now that he has remarried, these properties, valued at almost $3,000,000, go into a trust fund in which the children share equally.

Mrs. Carroll Livingston Wainwright, who was Edith C. Gould, confirmed the announcement of her father's marriage, which was attended by but one of his children, Mrs. Anthony J. Drexel, Jr., who was Marjorie Gould. A son, Jay Gould, sailed for Europe on the Majestic last Saturday and will meet his father and stepmother overseas. Mr. Gould has leased a castle at Inverneasshire, Scotland, where he and his bride will spend their honeymoon until November.

NEW PLANT IS PLANNED AT HARBOR

Million-Dollar Borax Refinery to be Erected by Early Autumn

Plans for the construction by early autumn of a $1,000,000 plant at Los Angeles Harbor for the Pacific Coast Borax Company, will be completed with the arrival here August 6 from New York of C. B. Zabriskie, vice-president and general manager of the concern, according to F. M. Jenifer, traffic manager of the Tonopah and Tidewater and Death Valley Railroads, who is also an official of the borax company.

The plant will go up on the tenacre site on the east basin formerly occupied by the Ralph J. Chandler Shipbuilding Company, now dismantled. The site was purchased last spring by Mr. Zabriskie and directors of the company after a close survey of the entire Coast had been made.

Mr. Jenifer said yesterday that the entire output of the company, now exported through its Alameda terminal, will be sent to all parts of the world from Los Angeles Harbor upon the completion of the local plant. The borax is to be shipped from the firm's deposits in Death Valley, and then refined for domestic and commercial use at the new factory.

For Your Savings:

4% Interest
Compounded Semi-Annually
Paid on Term Deposits

[Resources $32,000,000]

THE MERCHANTS NATIONAL BANK OF LOS ANGELES
SIXTH & SPRING MEMBER FEDERAL RESERVE SYSTEM

$3.00 FOR ONE DOLLAR

We are selling a fine quality Rolled Gold Stem (Antique and Octagon Shape Center Enameled in 4 different colors, made by one of the leading Jewelry manufacturers. Fully guaranteed. Reduced from $3.00 to $1.00 pair. Look in our window, see the number's name on the Box.

The quality is fully guaranteed.
The price is one-third of its value.

MONTGOMERY BROS.
JEWELERS
Broadway at Fourth Street

"it pays 5 ways"

Cash Income for you and yours

1. *Sickness* $200 a Month to YOU while laid up.
2. *Accident* $200 a Month to YOU while disabled.
3. *Permanent Disability* $200 a Month to YOU for one whole year or $100 a Month thereafter for life.
4. *Old Age* During old age after 45—YOU receive a Monthly income for life.
5. *Death* $100 a Month during life of YOUR Beneficiary in event of your death and $10,000 EXTRA should your death be accidental.

Five Benefits for One Premium

The price of a few cigars a day protects you and yours five ways. Send for book that tells you all about the Multiple Income Policy.

Mail the Coupon TODAY

Pacific Mutual Life
341 South Olive St., LOS ANGELES
John Newton Russell, Manager Home Office Agency
Please send book descriptive of your new Multiple Income Policy. No. ... Name ... Occupation ... Date of Birth ... Town ...

Thru the eye of the needle

PUZZLED minds wanted to know how a giant lake vessel could be sent through the narrow Welland Canal—an engineer told them how to use the Oxweld Blowpipe to cut the boat in half and the boat went through. It was re-assembled and became an ocean going ship.

Equally puzzled minds wanted to know how to manufacture a "one piece" all steel oil shipping container in large quantities—an Oxweld engineer told them to weld it with an Oxwelding blowpipe and they successfully produced and sold them.

These are just *two* highlights in the use of the Oxy-Acetylene process coupled with Oxweld engineering advice.

In hundreds of industrial plants, factories and shops Oxweld is developping the application of the Oxy-Acetylene blowpipe to jobs of production and reclamation that you would hardly believe possible.

Throughout this section Oxweld men are consulting constantly with manufacturers and their mechanics so that production costs and salvage expense can be lowered by using properly the Oxweld outfit.

You will be interested to learn how flexible is the Oxweld process. It is applicable to almost every plant. And on one basis only—*waste cutter and waste preventer.*

Let us study your problems. An Oxweld blowpipe may be the means of saving you thousands of dollars annually or accomplishing something you now consider impracticable.

What Oxweld has done for others Oxweld can do for you

POSSIBLY you are not securing the best and most extensive results from applying your present welding and cutting equipment?

Let us help you.

Our aim is to see that you are satisfied. No matter what make of apparatus you use or no matter what your difficulty—our experience and advice are yours for the asking.

Our telephone is Main 4389.

Substantial price reductions on Oxweld and Eveready Apparatus now effective.

J. X. SMITH,
1310 SANTEE STREET,

Resident Sales Engineer
Los Angeles

Oxweld—World's largest makers of Oxy-Acetylene Welding and Cutting Apparatus

Auction Sales

To Be Conducted by Members of Los Angeles Auctioneers' Association. The Times is the Official and Exclusive Newspaper Advertising Medium for the Association.

LUXURIOUS AUCTION

10 A.M., Tomorrow, Friday, July 14th, 10 A.M.
5657 LEXINGTON AVENUE

Automobiles out N. Western Ave. to Lexington, then 1 block west, INCLUDING—$300 MODEL MAHOGANY CABINET BRUNSWICK TALKING MACHINE AND RECORDS. 1921 LEACH POWER PLUS 5 PASSENGER TOURING CAR, THIS BEAUTIFUL AUTOMOBILE IS EQUIPPED WITH ALL OF THE EXCLUSIVE LEACH REFINEMENTS, INCLUDING WIRE WHEELS, AND WILL BE COMPLETELY DEMONSTRATED AND SOLD AT 9OON. We have been commissioned to dispose of the FURNITURE AND FURNISHINGS of the beautifully appointed home of Miss Clemintine DuVal. These furnishings will appeal to those of most fastidious fancy and we suggest early attendance at this beautiful sale.

LIVING ROOM—Magnificent 3 piece Brown Mahogany and Cane, Queen Anne (Karpen) Living Room set, three extra pillows; upholstering in Blue and Gold cut velour; beautiful Brown Mahogany Georgian Davenport Table; Brown Mahogany Rockers, one with Taupe Velour Seat, another with seat upholstered in Imported Tapestry; Mahogany Floor Lamp with Rose and Gold silk shade; French Mahogany mantel clock; 7 beautiful pictures; Mulberry Sundaer Drapes and Lace Curtains; Humphrey Radiantfire Gas Heater; beautiful 9x15 ANGLO PERSIAN RUG.

DINING ROOM—Wonderful 8 piece American Walnut, Queen Anne Dining suite comprising 54x60 elongated table, six beautiful high back, blue, genuine leather seat chairs and handsome 72 inch Buffet with French Bevel Plate Mirror; Mulberry Chinchilla Portieres; Mulberry Sundaer Drapes and Lace Curtains; REED PEDESTAL BIRD CAGE AND GENUINE (PEDIGREED) ROLLER CANARY BIRD; complete set of TABLE SILVER; complete Dinner set, service for 6 persons; 3 beautiful Ceramic Jardinieres; Cut Glass; Brie-a-brac; handsome 9x12 ANGLO PERSIAN RUG.

BOUDOIR—Magnificent 9 piece Old Ivory (over hardwood) Hand-carved boudoir suite comprising dainty bed, box spring, silk floss mattress, full size Vanity Dressing Table, bench, Writing Desk, chair and Rocker; Lace Bed Set; Sundaer Mulberry Drapes and Lace Curtains; beautiful 9x12 finest grade Axminster Rug.

MAID'S ROOM—Dainty Old Ivory Bed complete; Old Ivory Dresser, Chair and Rocker to Match; Old Ivory Steel Cot complete; Child's Reed Rocker; 9x12 Axminster Rug. LARGE ASSORTMENT OF BEDDING, BED AND TABLE LINEN, including Marseilles Spreads; Pequot Sheets; Comforters; All Wool Blankets; Face and Turkish Towels; Linen Table Cloths etc.

MISCELLANEOUS—Electric Washing Machine; ECLIPSE WHITE ENAMEL SIDEBOARD GAS RANGE; BALDWIN PORCELAIN LINED REFRIGERATOR, 100 pounds capacity; Aluminum Kitchen Utensils, including several electrical pieces and many other items of equal interest. HOME OPEN FOR INSPECTION TODAY AND DAILY UNTIL SALE, 10 A.M. TO 4:30 P.M.

KEMP & BALL, Auctioneers
12168 182-184 West Pico Street 12168
"For Satisfactory Service and Best Results"

AUCTION, TODAY, JULY 13, 10 A.M.

1425-27 WEST 24TH STREET
WEST ADAMS CAR TO VERMONT.

We will sell the complete high grade furniture, rugs and furnishings of several fine homes. Mahogany Victrola, Edison and other phonographs. Beautiful French Mahogany, Morocco leather Pullman davenport, cost $300; massive overstuffed davenport covered with blue velour, cost $200; solid French Mahogany library tables; genuine Morocco leather and tapestry, Turkish and other rockers; Fireside chairs; stool and table; Jacobean, Fumed and Golden Oak dining-room sets; china closet with full mirror back and plate glass shelves; Mahogany, Birdseye Maple and other complete bedroom sets; 55 Mahogany, Birdseye Maple and Oak dressers, chiffoniers and dressing tables; two Singer drophead sewing machines; 5 electric vacuum cleaners; 40 Wilton, Axminster and Body Brussels rugs, all sizes; 6 pairs of silk portieres; bedding and linen; Brass, Vernis Martin and Ivory beds; steel springs; sanitary and box couches; several white enamel side-oven 3 and 4-burner gas ranges; refrigerators; flat-top Fumed Oak typewriter desk; hundreds of items too numerous to mention. Remember, we sell the goods. Dealers and everybody invited. Everything must be sold on day of sale.

LIBERTY AUCTION COM. CO. 75550

AUCTION—FRIDAY, JULY 14TH, 10 A.M.

932 BLAINE STREET
TWO BLOCKS EAST OF VALENCIA, NEAR TENTH ST.

Mrs. A. Loerke has commissioned us to sell the complete furniture and furnishings of her dainty 6-room flat. You will find in this sale everything of the best, including a $300 eight-piece solid Mahogany dining-room set. For complete description see Friday's auction column, or phone

LIBERTY AUCTION COM. CO. 75550

GOVERNMENT ACCUSED OF BULLISH REPORTS

BOARD OF TRADE OFFICIAL TELLS WHY GRAIN PRICE ROSE

[EXCLUSIVE DISPATCH.]

WASHINGTON, July 12.—I. L. Winters, a director of the Chicago Board of Trade, appearing today before the Senate Agricultural Committee in opposition to the Capper-Tincher bill, declared that government reports indicating a future shortage of wheat had been largely responsible for the rise in price this spring.

These "bullish" reports of the Department of Agriculture, he testified, were taken as authentic and the public was encouraged to buy in the belief that there would be a wheat shortage by the end of 1922. He cited government records to show that later on a sudden "bearish" attitude was taken by the official reports and that this caused a slackening of demand and subsequent lower prices.

Mr. Winters introduced into the records official Board of Trade quotations in an effort to disprove what he characterized as inaccuracies in the majority report of the present Agricultural Committee which reported the bill to the House.

Charles Morrill, appearing for the Department of Agriculture, objected to most of the proposed amendments submitted by the grain trade, declaring he could not see sufficient reason for some of them.

MANY KILLED

[BY A. P. DAY WIRE.]

BERLIN, July 12.—Ten persons were killed in a terrific explosion today in a factory at Zweeten, near Schwanheide, Prussia, where surplus war material was being broken up. Many other persons were injured.

Savings:
Interest
Term Deposits
...TS NATIONAL BANK
R ONE DOLLAR
...lity Rolled Gold Sleeve Links—Round
...nameled in 6 different colors, made by
...manufacturers. Fully guaranteed. Be
...r. Look in our window, see the mark.
...is fully guaranteed.
...one-third of its value.
...MERY BROS.
...EWELERS
...at Fourth Street
...ways
...ays you
...it pays you
...it pays your beneficiary
...sh Income
...ou and yours
...ess
...nth to YOU while laid up.
...to YOU while disabled.
...nt Disability
...to YOU for one whole year and
...thereafter for life.
...age after 65—YOU receive a
...me for life.
...during life of YOUR Beneficiary
...your death and $10,000 EXTRA
...death be accidental.
...s for One Premium
...cigars a day protects you and
...for book that tells you all about
...Policy.
...Coupon TODAY
Mutual Life
LOS ANGELES
...Home Office Agency
...your new Multiple Income Policy "that pays 3 ways"
...Town
...Occ. Yrs.
...e needle
...process. It is applicable to virtually
...And on one basis only—as a sure
...ite preventer.
...dy your problems. An Oxweld
...be the means of saving you time
...rs annually or accomplishing some
...consider impracticable.
...xweld has done for others
...weld can do for you
...u are not securing the best and
...e results from applying your present
...utting equipment?
...you.
...to see that you are satisfied. No
...make of apparatus you are using—
...at your difficulty—our experience
...e yours for the asking.
...hone is Main 4309.
...l price reductions on Oxweld
...dy Apparatus now effective.
...nt-Sales Engineer
...Los Angeles
...Cutting Apparatus and Supplies
...Corns?
...Blue-jay
...in your druggist
...Pain Instantly
...way to end a corn is
...A touch stops the pain in-
...Then the corn loosens and
...Made in two forms—a
...liquid (one drop does
...this plasters. Use
...you prefer, plasters
...—the action is the same.
...Made in a world-famed
...Sold by all druggists.
...Bauer & Black, Chicago, Dept. 67,
...Makers of "Correct Care of the Feet."
...S FOR CHILD
...T KEEP WELL
...ke a Like Situation
...d Read This Letter
...Mrs. Enrico
...Ill.—"I took Lydia
...'s Vegetable Compound
...for a serious trou-
...ble. I had tried
...doctors and all
...said the same—an
...operation. At first
...I only felt the
...pain on my left
...side, but later I
...seemed to feel it
...on both sides. I
...am a power sew-
...ing-machine oper-
...ator and have a
...little girl to sup-
...port. In a factory shop and that
...has been very slack this
...is a busy part of the time,
...and to take any chances,
...I read my friends, and one
...was Lydia Pinkham's
...Vegetable Compound, and I did. I have felt bet-
...ter and am in good enough
...health to work. I recommend
...Lydia E. Pinkham's Vegetable Compound and San-
...ative to all."—Mrs. MARY EVA
...1 E. Carpenter St., Chicago.
...Every mother is obliged to sup-
...port children and good health is
...what Lydia E. Pinkham's Vegetable Compound is just the medi-
...cine they depend upon. It is a
...tonic for women's ailments and
...I wish I had known of it when I bought Mrs. Enrico it
...was your friend.
...your skin itches
...burns, just use
...sinol
...RESINOL
...suffering from eczema,
...other scaly or similar itching, burn-
...ing skin affection, bathe
...the affected parts with Resinol Soap
...and hot water, then gently apply
...Resinol Ointment. You
...will be astonished how in-
...stantly itching stops and heal-
...ing begins. In most cases the sick
...skin quickly becomes clear and
...healthy again, at very little cost.
...Resinol and Resinol Soap also
...help to clear away blackheads and
...are sold by all druggists.
5 year guarantee
EVERLASTING
TRADE MARK THAT SHIELDS YOUR LUGGAGE
...e plaster on walls
...cklath
SOUCI'S repair
CHONG SHAY
...& CO.

RUSSIAN DELEGATES AT THE HAGUE WALK OUT

Soviets Fail to Agree With Diplomats on Compensation Plan; Reconciliation Unlikely

[BY CABLE AND ASSOCIATED PRESS.]

THE HAGUE, July 12.—The conference with representatives of soviet Russia here broke down at 1 o'clock this morning without apparent hope of further meeting. Maxim Litvinoff of the Russian delegation said on leaving the conference chamber that further meetings were unlikely, as the non-Russians insisted upon the Russians making promises with regard to compensation and giving guarantees which were impossible until the Russians knew what credit and loans would be granted.

M. Litvinoff added that the Genoa nonaggression peace pact would hold for one month after the last meeting.

In the conference session today Sir Philip Lloyd Greame, after hearing the Russian explanation concerning the restitution of confiscated foreign property, announced that no useful purpose would be served in continuing the discussions, and that he would consult his colleagues as to whether any good could be served by a further meeting of the subcommission on property.

Sir Phillip found the replies of the Russians unsatisfactory because they declined to make any promises concerning compensation.

M. Litvinoff declared that Sir Philip Lloyd Greame of England, M. Alphand of France, and other of the non-Russian representatives had insisted upon beginning work just where the Genoa conference began, and had made progress impossible by threshing over old straw and demanding replies from the Russians which they could not possibly make until the other powers told them what would be done financially by those powers toward Russian restoration.

"We cannot say how long it will take to restore Russia until we know what our resources will be," Litvinoff insisted.

In replying to the questions of the European experts, M. Litvinoff himself, devoted largely to explaining the proposed concessions. He declared the question of compensation for confiscated properties had not yet arisen, and that it was a question for negotiations.

PROMISES IMPOSSIBLE

The assumption of the burden of compensation, he said, meant new obligations for Russia, and she could not promise to assume them until she saw how speedily the country could be reconstructed with the help of foreign capital.

The soviet government, Litvinoff insisted, was the most stable government in Europe, and there was less risk in bringing capital to Russia, he declared, than to any of the capitalistic countries of Europe.

The meeting of the debt commission was held this afternoon as planned and it was attended by the Russian experts. As private property is the basic subject of the conference from the standpoint of the foreign delegates, all seemed to think further deliberations of the conference would be useless but they attended the debt commission meeting because it had been previously arranged.

Leonid Krassin, the soviet economic expert, following M. Litvinoff's example in explaining the Russian position, avoided the use of the word restitution. He stressed the importance of private contracts with the Soviet government because the government had nationalized all the railroads and waterways and he declared the government could refuse to transport goods unless the foreigners previously had made arrangements for transportation.

PROMISE NECESSARY

M. Cattier, Belgian delegate, said the Russians did not admit the principle of compensation and this meant that they did not accept the principle of restitution. There must be either restitution or compensation he argued.

Sir Phillip Lloyd Greame then said:

"You say you have no intention to compensate until you are assured of credits. Former owners of property must negotiate directly with the soviet government without and guarantees that their property would be handed back. I do not think that we can usefully carry on discussion of details any further.

"You have declined to accept any obligation to make compensation and have even declined to give us the form of any compensation you could make even if you would make compensation."

M. Litvinoff replied that if the negotiations broke down the Russians would regret it but that they were convinced that the fault was not theirs.

MINERS DO NOT ACCEPT PEACE PLAN

Issue is Evaded by Men, While Anthracite Owners Are for Arbitration

[BY A. P. NIGHT WIRE.]

WASHINGTON, July 12.—Anthracite mine owners today submitted a response to the government's offer of arbitration in the coal situation that President Harding was said to regard as a complete acceptance.

Meanwhile the miners' union and, to a degree, the bituminous coal operators, continued to pursue a policy which high officials declared was intended to evade or delay an immediate response, and in which officials saw a disposition to reject the government's settlement plan if public opinion would approve such a course.

John L. Lewis, president of the United Mine Workers of America, and other officials of that organization, called on Secretary Davis today and were understood to be endeavoring to induce the President to make the arbitration proposals apply to all the partially unionized territory as well as the mining area shut down by the bituminous strike. So far as the willingness of anthracite operators to settle was concerned, Mr. Lewis said, "arbitration in the anthracite fields would be considered by the mine workers along with the bituminous arbitration proposals at the general policy committee meeting Saturday."

Responses from the bituminous industry, it was evident, would not be in the President's hands before Monday.

Two conditions were attached to the antracite employers' acceptance of arbitration as a means of ending the suspension of operations in their territory, one that a separate commission consider wage scales in that industry, and a second that the commission be required to return a decision about August 10. Meantime, they agreed to the President's suggestion of paying the wage rate of March 31, though protesting that this "would embarrass rather than assist the efforts to restore normal conditions" because public demand "for decreased prices of anthracite is imperative."

Declaring that the anthracite industry had no problems of part-time employment, but had entirely different conditions of work and living than in the bituminous fields and that a commission now appointed to operate should be required to set up a permanent method by which "wages and working conditions in the future can be automatically adjusted," the operators asked the President to name three representatives of the public on the board and only one miner and one operator. This, it was held, would assure a non-partisan adjudication. A decision from such a commission they declared they would accept "without reservation or qualification."

BANK NAMES OFFICIAL

H. M. Holker has been appointed assistant manager of the Seventh street and Central avenue branch of the Los Angeles Trust and Savings Bank, according to an announcement made by Jay Spence, vice-president and cashier. Mr. Holker is a native of Minneapolis, where he resided until 1917, when he came to California.

TO INQUIRE INTO DEATH ON DESERT

Rumor is That Mrs. Pryor Was Beaten and Left to Die After Attack

Sensational charges that Mrs. Frances E. Pryor, turkey ranch owner of South Pasadena, who died several months ago, succumbed as the result of having been severely beaten and left to die in the desert, caused Dept. Dist.-Atty. McClelland to start an investigation of the woman's death yesterday.

The charges were brought by Mathonihah Thomas, Salt Lake City attorney, in whose home the woman was once employed as a servant.

Before her death, Mrs. Pryor is asserted to have made a statement in which she declared that she was taken into the desert by a man, who there attacked her and left her to die. She declared that she was picked up by passing motorists after wandering for several days. Her fatal illness, it was charged, was a direct result of the privations she suffered.

BAY STATE
BRICK AND CEMENT COATING

No Other Finish is Like It
...here is a finish that gives a distinctive beauty to cement and stucco homes. And in beautifying, it waterproofs as well. Ask for Bay State Brick and Cement Coating—the finish that permanently seals a house from dampness. The hardest rain can neither beat nor seep through a coating of Bay State. It comes in whits and many delightful colors. Write for samples and Booklet No. No. 2 today. NOW is the time to prepare for the next rainy season.
Distributors
Graham Hambly and Son
1333 E. 7th St.
Los Angeles. Ph. Bdwy. 3006.
Manufactured by Wadsworth, Holland & Co. Boston, Mass.
THE BAY STATER

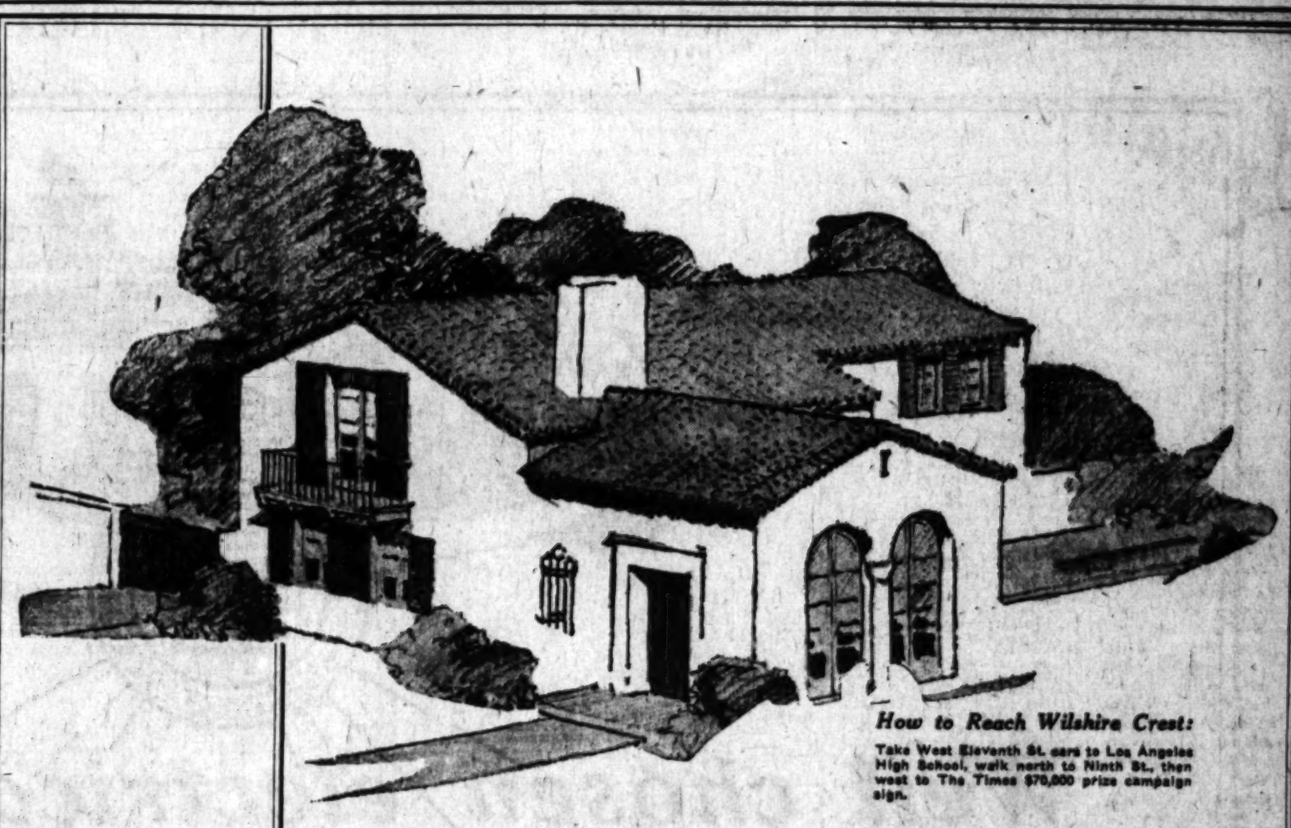

How to Reach Wilshire Crest:

Take West Eleventh St. cars to Los Angeles High School, walk north to Ninth St., then west to The Times $70,000 prize campaign sign.

How The Times Spent Over $70,000 for Prizes

$16,500 Home in Wilshire Crest

Six large rooms; two tiled baths. Living-room has rough stone fireplace; ceiling beamed with solid adzed timbers; lower floor finished in texture plaster, and over-glazed southern gum; kitchen fitted with all modern conveniences.

$8000 Bungalow in West Hollywood Tract

A charming Spanish house, with wrought iron lighting fixtures and grilles; entrance to living-room is through tiled porch that opens into patio. Living-room has beautiful tiled mantle, and barreled ceiling. The kitchen is a joy, and there's closet room to spare. Grounds attractively landscaped, and a double garage.

20 Beautiful Automobiles

$4200 Lincoln
$3695 Marmon
$2775 National
$2650 Stearns Knight
$2535 Paige
$2425 Lexington Thoroughbred
$2195 Kissel
$1965 Oldsmobile
$1975 Westcott
$1945 Stephens
$1900 Auburn 8-in
$1895 Haynes
$1855 Chandler
$1785 Liberty
$1650 Nash
$1465 Hupmobile
$1365 Oakland
$1095 Dort
$1085 Gardner
$1070 Maxwell

Numerous Other Prizes

$150—30 Diamond Rings
$100—20 Phonographs
$50—30 Gold Watches
—AND 10% Cash Commission.

Construction Starts Today!

First work on the $16,500 Wilshire Crest home to be given as first prize in The Times $70,000 prize campaign will begin at 3 p.m. today.

SEE Jackie Coogan, the famous boy film star, break ground for this wonder home.

BE THERE for the start of the home all Southern California is talking about.

Let The Times Give You This Home

All it takes to win is ambition—and votes. Get your friends to subscribe to "The Times" and the winning votes will come to you. NOW is the best time to start.

Go out and see them break ground today. The ceremonies will be interesting—AND DIFFERENT.

You'll want to live there—so here's the nomination blank.

Use it!

NOMINATION BLANK
Good for 2000 Votes

Please nominate

.....

As a candidate in The Los Angeles Times' $70,000 Prize Campaign.

Street and No. .....

Town or City ..... District No. .....

Signed .....

Address .....

This coupon will count 2000 free votes when properly filled out and sent to the campaign manager on or before the expiration date. Only one of these coupons will be credited to each candidate.

Well chosen electrical equipment makes the home

No other choice is more important for the future comfort of your family.

See that the wiring is done by a qualified electrical contractor who employs good workmanship, uses standard materials and charges fair prices. The difference between the bid of the qualified, responsible contractor and the irresponsible is seldom more than one half of one per cent ($50.00 on a $10,000.00 house). Should you accept a sub-standard bid you are very likely to spend five times that amount in replacing the skimped workmanship and sub-standard materials which made it possible.

Buy only standard electrical appliances, such as those which the Pacific States Electric Company, with a world market from which to choose, has selected, inspected and certified with the orange and blue "check" seal. Some of these standard appliances are shown on this page. Others will appear in later advertisements of this series.

Look for the orange and blue "check" seal on electrical products as a helpful guide both to the responsibility and technical competence of the dealer and electrical contractor and the quality of the electrical merchandise they sell.

The electrical appliances shown on this page, together with other standard electrical products, certified by the "check" seal, are described in our new booklet, "The Electrical How for Householders." You will enjoy this booklet, with its many practical suggestions for the convenient and economical utilization of electricity in your home. It may be obtained free from any electrical contractor or dealer displaying this seal.

"SUPER" AUTOMATIC HOTPOINT HUGHES—This electric range has automatic time and temperature control, eliminating the housewife's close confinement to the kitchen. Equipped with replaceable heating units, either open coil or sheath wire. The oven has two units for broiling and roasting.

HOTPOINT HUGHES ELECTRIC WATER HEATER—Adapted for either storage or intermittent water heating. May be easily installed and does not require a special tank. Sheath wire heating unit transmits heat to water with 100% efficiency. Easily cleaned, solidly built—will last for years.

WALKER DISHWASHER—The one thoroughly practical dishwasher. On the market seven years and steadily growing in popularity. Thousands now in use. Directly connected with water supply and drain pipes. Practically eliminates the housewife's most disagreeable task and saves fully an hour a day in time. You may safely entrust your glass and china to the Walker. Has G-E motor.

G-E ELECTRIC FANS—Types and sizes for all purposes. Turn an electric switch and you have breeze and ventilation—when and where you want it. Works year after year, silently, dependably, economically. Supplied in both non-oscillating and oscillating types, the latter furnishing a regularly shifting supply of air.

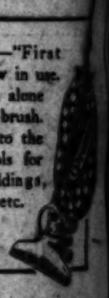

PREMIER VACUUM CLEANER—"First among cleaners." Half a million now in use. Cleans in two ways, by powerful suction alone or by suction plus a rubber-fingered brush. This feature is of great advantage to the housewife. Attachments include tools for cleaning mattresses, clothing, walls, moldings, pillows, upholstery, furniture, pianos, etc. May be quickly attached to any convenience outlet. Has G-E motor.

THE TRAVELER'S IRON—A compact, easy-to-carry set, equally convenient for traveling or for use at home. It consists of electric iron, inverting stand, curling irons and container. The iron may be used as a stove by inverting it on the stand. Holes in the iron provide an easy means of heating the curling irons. The set is equipped with cord, lamp socket and plugs.

THOR ELECTRIC WASHING MACHINE—The Thor washes everything from fine laces to grimy overalls without any rubbing. It does the week's washing in half the time required for hand washing and eliminates all the hard work of hand rubbing and rinsing. The Thor is scientifically constructed. Has G-E motor. Always ready and seldom gets out of order. On the market 14 years. Over 750,000 in use.

G-E TUMBLER SWITCHES—The G-E tumbler switch is the latest device for controlling circuits, and stands up better than any other device made for a similar purpose. It is self-indicating—up and it's on, down and it's off. It can be operated with the arm or elbow when the hands are full. Supplied in both flush and surface types.

THOR ELECTRIC IRONER—Does the average family ironing in about one-fifth the time it takes to do it by hand—and does it better. Handles everything from household linen to lingerie. Costs about 5 cents an hour to operate. No special skill is required. The control is simple and automatic. The Thor is equipped with G-E motor.

PACIFIC STATES ELECTRIC COMPANY

OAKLAND LOS ANGELES SAN FRANCISCO SEATTLE PORTLAND SPOKANE

Go to dealers and electrical contractors who display the "Check" Seal

SANTA MONICA

SNOWBALL AND GOLD RUSH

Most people want to be on the side of a winner. Especially when it is a matter of money. The wise man sees what eventually must be, adapts himself to it and profits thereby.

By the simple process of rolling a snowball down hill through a wet snow you may illustrate the growth of Los Angeles. The bigger it grows the faster it grows and the faster it goes.

Los Angeles used to grow. Apparently there was no stopping its growth. Its ideal all-year climate was enough to continue that growth with increasing swiftness. But we had a secret worry. What were all these people going to do? How were they to sustain themselves?

Now we know the answer. With the end of the war a new era came in Los Angeles. The tide of industry has set in. Suddenly the world has made up its mind that Los Angeles is the place for factories and business headquarters as well as ideal living.

The growth of Los Angeles is unlimited. The resources of its territory under the ground, on the ground, above the ground and afar in its fields of commerce are so great, so varied and so complete that it may well remain, as it has for two years past, the champion white spot on the map of business. The snowball is now a giant going at terrific speed.

And what is happening at Santa Monica? Let us call it the preliminary stages of the gold rush. In unknown solitude or sometimes under our very feet gold lies hidden and all is quiet until one day a keener eye or stouter heart discovers it. Then the rush is on. And so with Santa Monica.

The snowball has hit Santa Monica. The shock revealed gold---gold everywhere---in the mountains, the canyons, the beautiful bay, the palisades, the beach sands, the plateaus and their proximity and relation to the world wonder metropolis. Prices of property are going up.

Santa Monica is in possession of the front door, front yard and front gateway of Los Angeles. The door is Wilshire, Beverly, Santa Monica and Pico boulevards. The yard is the plateaus, mountains, canyons, palisades, beach sands and crescent coast. The gate is Santa Monica Bay. The State Highway comes down the coast and will enter the door at Santa Monica. When the breakwater is completed all pleasure craft will enter through beautiful Santa Monica Bay. Santa Monica has all that nature and strategic position can give. It is Bar Harbor, Atlantic City, Palm Beach, Coronado, Montecito and Los Angeles all in one---an earthly paradise---an ideal winter and summer home---forty-five minutes from Broadway.

It is a propitious time to secure homesites and property investments in Santa Monica now in the early stages of great activity and a long upward swing. Santa Monica and Pacific Palisades ---the magic city---are as busy as a new gold camp.

Greater Santa Monica Club invites you. For information come to Santa Monica or address

GREATER SANTA MONICA CLUB

SANTA MONICA, CALIFORNIA

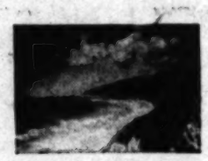

Business; Financial; Markets; Investment

NEWS ITEM
Trend toward increase in European sugar consumption is indicated by recent exportation of 60,000 tons to Germany.

SHOULD SUGAR STOCKS BE BOUGHT

The probabilities of sugar securities attaining higher prices are discussed in our analysis of Western Sugar Stocks appearing in the current issue of the ANALYTICAL REVIEW.
The leading issues are carefully and critically examined.
Ask for a copy of the REVIEW.

Private Wire Service With New York, San Francisco and Other Markets
Direct Wire to New York Curb (Special Curb Board)
"Prompt and Efficient Service"
A. W. COOTE
Member
Chicago Board of Trade
Los Angeles Stock Exchange
San Francisco Stock Exchange
New York Curb
611 South Spring Street
6718 Hollywood Blvd.

Personal Attention That Counts
It is what we aim to give every inquiry that comes to this office. Our information and data covering California Securities, a development of many years' experience here, should be of value to the prospective investor.
Correspondence Invited.
Jno. O. Knight & Co.
Stocks—Bonds
411-14 Van Nuys Bldg.
Members Los Angeles Stock Exchange — Telephone 10254

We recommend
150,000,000 Guilders
Kingdom of The Netherlands
Fifty-year 6% sinking fund bonds. "Series B."
Dated July 1, 1922 — not callable before 1932—due March 1, 1972.
Coupon bonds in denomination of 1000 guilders (at par of exchange, $1608.)
Price: $960 Per Bond
To yield about 6.30% to maturity and 6.30% if called in 1932.
(Based upon exchange at 39 cents per guilder. Par value is 40.3 cents.)
Write—Call—Phone.
Howard G. Roth Company
Established 1910
INVESTMENT SECURITIES
Members L. A. Stock Exchange
833 Pacific Mutual Bldg.
Los Angeles.
Telephone 606-04.

A. M. Clifford
Investment Counselor and Financial Analyst
Has no Securities for sale, and acts only as an "adviser,"
Serves clients from an independent and disinterested position in selection or investigation of Bond or Stock investments.
Has specialized for over fifteen years in the analysis of such securities.
Stock Exchange Building
Los Angeles

6% Cumulative, Preferred
Sun Drug Company
Buy Now
ARONSON & COMPANY
H. W. Hellman Bldg., Los Angeles.
Phone Broadway 5750

BUSINESS NEWS OF BUSY MARTS

Several New Bond Issues of Interest to Investors

Watering of National Bank Stock Outlawed

Credit Men Plan Midsummer Meet; Personal Mention

Pre-eminent among yesterday's new bond offerings was the issue of 150,000,000 guilders Kingdom of the Netherlands fifty-year sinking fund gold bonds, brought out by a large eastern and local syndicate at $960 per bond to yield 6.10 per cent to maturity and 6.20 per cent if called in 1932. This is the second Dutch issue to be floated in the United States this year, another 150,000,000 guilders loan being sold here last February. The present issue was offered simultaneously in this country and in Holland and was readily taken by the investment market.

Stevens, Page & Sterling are offering $100,000 Littlerock Creek Irrigation District 6 per cent gold bonds at prices to yield 5½ per cent. Improved land in this district has been valued at over six times the total bond issue.

Blyth, Witter & Co., are offering $275,000 Santa Rosa City High School District 5 per cent bonds due serially 1929 to 1962. Maturities 1929 to 1942 are offered on a 4.50 per cent basis and 1943 to 1962 on a 4.40 per cent basis. The bonds are legal investment for savings banks in California and are exempt from California personal property taxes and from the Federal income tax. The assessed valuation of the district, 1921-22, was $13,321,095. The total bonded bedt, consisting of this issue only, consitutes a ratio of bonded debt to assessed valuation of only 2.82 per cent.

Santa Rosa City High School District has a population of about 9000 and is one of the most prosperous and rapidly growing districts in Northern California. The principal products are fruit and grains, while dairying and truck gardening also contribute to the prosperity of the community. The city of Santa Rosa is included in this district.

NO UROMOTION FEES

"Watering" of national bank stock by means of promotion fees paid to organizers of new institutions has been outlawed by a ruling of the Comptroller of the Currency. According to this decision, the approval of any application for the organization of a national bank that contemplates the payment of any promoter's fees, for the sale of stock or for service in starting such a bank, will be denied by the Comptroller. This ruling will apply no matter whether such fees are provided for by contract with the proposed bank, or by contract with the subscribers to the stock of the proposed bank.

LEGAL FOR SAVINGS

E. H. Rollins & Sons, who underwrote the recent issue of $2,000,000 Great Western Power Company first and refunding series "C" 6 per cent bonds, due 1952, report that the bonds have been certified by the State Banking Department as legal for investment by California savings banks. All of the first and refunding mortgage issues of this company have now been certified as legal for savings bank investment.

CREDIT MEN MEET

The annual outing of the Los Angeles Credit Men's Association will be held at Long Beach on Saturday, July 22, concluding with a dinner at the Hotel Virginia.

COOPER GOES EAST

M. G. Cooper, president of the Los Angeles jobbing firm of Cooper, Coate & Casey, will leave tomorrow for a three weeks' business trip in the East. He expects to make a general survey of national business conditions, preparatory to outlining the fall buying policies of his firm.

CALL NUMBERS

Numbers of the Cudahy Packing Company 7 per cent bonds of 1925, which have been called for payment July 15 at 101, and the Union

(Continued on Eleventh Page)

MARKET INDEX

The following index will be found convenient for quickly locating market information in this issue of The Times:

	Page
Beans	10
Bond quotations	12
Business News	10
Butter (eggs)	13
Citrus fruits	13
Cotton	13
Daily Trade Talk	10
Denver Metal Market	13
Eggs (butter and eggs)	13
Flaxseed Market	13
Foreign exchange (money)	10
Gasoline, oils	10
Grains	13
Hides	13
Live Stock	13
Metals	12
Money, exchange	10
Produce, Los Angeles	13
Produce, San Francisco	13
Ships Stores (gasoline, oils)	10
STOCKS—	
Boston copper	11
Chicago	13
Los Angeles	13
New York	11
New York curb	11
New York oils	11
Salt Lake	12
San Francisco	13
Sugar	13
What's Behind Active Stocks	11

THE COUNTRY OVER

[EXCLUSIVE DISPATCH.]

DETROIT, July 12.—July 1 has usually marked the turning point of the annual production in the automobile factories of Detroit. Production has usually slackened after that date, but this year promises to be an exception. The feeling that the shopmen's strike is destined to failure, promising fruit, sugar beet and bean crops, mounting bank deposits and the outlook for an active fall automobile manufacturing season have re-energized business here.

The Hudson Motor Company has more unfilled car orders for July than it produced and sold in June which was a record month.

ATLANTA, July 12.—Railroads in this region are rapidly replacing the men who walked out in the shopmen's strike and business and industry does not seem to have suffered as yet either from this controversy or the coal strike. Continued gains in bank deposits throughout this district and heavy increases in deposits compared with those of last year, reflect a general improvement in commerce. The gold reserve of the Sixth Federal Reserve District which remains above 80 per cent, reflects the ability of member banks to get along without discounting their paper and collections.

MONEY. EXCHANGE

Local Bank Clearings

Bank clearings yesterday were $18,102,001.90, an increase of $2,946,204.95, as compared with the corresponding day of 1921.

	1922.	1921.	1920
Monday	$16,956,551.60	$15,715,127.80	$24,128,388.24
Tuesday	$18,838,852.07	$13,090,857.40	$14,110,351.55
Wednesday	$18,102,001.90	$15,150,709.95	$15,368,213.74

Bank Debits

Debits to individual accounts in Los Angeles Banks were:

Saturday	$17,468,275
Monday	21,997,104
Tuesday	21,113,306

Foreign Exchange

Local Selling Rates.
(Furnished by the Farmers' & Merchants' National Bank.)

	Exchange rate. Over $100.
London, per pounds sterling	$ 4.45
France, per 100 francs	5.30
Germany, per 100 marks	.30
Italy, per 100 lire	4.55
Holland, per 100 guilders	38.85
Belgium, per 100 francs	5.05
Sweden, per 100 kroner	26.50
Norway, per 100 kroner	19.50
Spain, per 100 pesetas	15.70
Czecho-Slovakia, per 100 kronen	2.12
Greece, per 100 drachmas	2.95
Bulgaria, per 100 leva	.75
Rumania, per 100 lei	.91
Belgium, per 100 francs	7.97
Jugo-Slavia, per 100 kronen	.33
Switzerland, per 100 francs	19.37
Serbia, per 100 dinars	1.38
Denmark, per 100 kroner	21.38
Finland, per 100 finmarks	2.12
Hongkong, per 100 local currency	54.55
Mexico, per 100 local currency	49.25

Buying rates—Great Britain, sight, 4.41; Canadian sight, 1.36.

New York Rates

[BY A. P. NIGHT WIRE.]

NEW YORK, July 12.—Foreign exchange firm.

England—Demand, 4.48¾; cables, 4.44.
France—Demand, 5.29¼; cables, 5.27.
Italy—Demand, 4.52¾; cables, 4.53.
Belgium—Demand, 7.95½; cables, 7.96.
Germany—Demand, .23¾; cables, .23¾.
Holland—Demand, 38.50; cables, 38.60.
Norway—Demand, 19.57.
Sweden—Demand, 26.80.
Switzerland—Demand, 19.15.
Spain—Demand, 15.57.
Greece—Demand, 2.90.
Argentine—Demand, 39.87.
Brazil—Demand, 14.03.
Montreal—Demand, 1.00¾.

Bankers' Acceptances

Current rates on acceptances for the respective periods of time as prepared by the National City Company are as follows:

	30.	60.	90.
Prime eligible members	½	½	½
Prime nonmembers	½	½	½

Call Money

[BY A. P. NIGHT WIRE.]

NEW YORK, July 12.—Call money easy; high, 4½; low, 4½; ruling rate, 4½; closing bid, 4½; offered at 4½; last loan, 4½; call loans against acceptances, 4½; time loans steady; 60 days and 90 days, 4½; six months, 4½; prime mercantile paper, 4@4½.

Silver Quotations

[BY A. P. NIGHT WIRE.]

NEW YORK, July 12.—Foreign bar silver, 70c. Mexican dollars, 55¼c.

LONDON, July 12.—Bar silver, 35¾d per ounce. Money, 1% per cent.

GASOLINE, OILS

Gasoline

[BY A. P. NIGHT WIRE.]

CHICAGO, July 12.—Gasoline, tank wagon, 20c; service stations, 25c; machine, 27.9. Oils, summer, 15.4; winter, 13.9. Carbon, refraction from barrels, 13½. Linseed oil, raw, 18.06. Turpentine, 1.41. Denatured alcohol, 38.

Ship Stores

[BY A. P. NIGHT WIRE.]

SAVANNAH, (Ga.) July 12.—Turpentine steady; 110; sales 100; receipts 603; shipments, 487; stock, 6185.

Rosin firm; sales, 1200; receipts, 1715; shipments, 5421; stocks, 66,127.

Quote: B, 4.55; D, 4.70; E, 4.70; F, 5.00; G, 5.10; H, 5.25; I, 5.60@5.65; K, 6.65@6.70; WG, 8.20@8.25; WW, 8.70@8.80.

SAN FRANCISCO OIL STOCKS

[BY A. P. NIGHT WIRE.]

SAN FRANCISCO, July 12.—Palmer Union, 8c; Mt. Pit., 8c; Reed Pyramid, 3 bid.

DAILY TRADE TALK

Hot Weather Has Little Effect on Business; Iced Onions, Bootlegging, Oil and Autos

BY CHAPIN HALL

As the summer season advances there is a steady increase in production, a decrease in unemployment, and a general trend toward better times. Best of all, Great Britain is also showing an increase, the index number prepared by the Federal Reserve Board for international comparison advancing four points, as compared with an increase of nine points in the similarly constructed number for the United States. There are also continuing evidences of strengthening exchange rates, and with Europe, or even England, re-entering our markets, we will be able to peep out from out own backyard to the advantage of all concerned. An increase of production is noted in highly finished lines of manufacture as well as in basic industries. Building activity continues. Retail trade is in excess of a year ago; general employment conditions have taken a decided turn for the better, exclusive of the several hundred thousand men now on strike; staple crops show improvement over last year, and the farming community as a whole is realizing fully average yields. Car loadings show a material advance, and the continued downward tendency of discount and money rates is significant. Foreign loans continue to be placed here in considerable volume; export trade figures show a small shrinkage while imports have increased materially. While the vacation season is having its effect, fewer business men are taking long absences, and on the whole the business situation, except for the blotches made by the rail and coak strikes, may be viewed with no little optimism and happy forecast.

WHERE IS YOUR MARKET

The following table may help those in all lines to get an idea just where trade can be found, for: 33 per cent of the population live in towns over 25,000; 9 per cent in towns of 5000 to 25,000; 4 per cent in towns of 2500 to 5000; 5 per cent in towns of 1000 to 2500; 12 per cent in towns of 500 to 1000; 3 per cent in villages under 500; 45 per cent on farms and unincorporated towns.

ICED ONIONS

Onion frappe is not appreciated by Eastern epicures, even when they are of the superior size and quality grown in California. Because a carload of onions en route from Los Angeles to Altoona, Pa., was inadvertently "iced" by employees under the impression that they were a new kind of Pacific Coast fruit, the consignee is suing the railroad to recover alleged damages to the shipment.

AUTO ACTIVITY

One of the largest and most impressive trade divisions continues to be that devoted to the manufacture and sale of automobiles. It was predicted, several weeks ago, that the saturation point, at least in Los Angeles, had about been reached, but since that time 10,000 additional cars have been sold here, and there is apparently no diminution in the demand. At the factories the output is being maintained although the date for the usual seasonal slowing down has been passed. June production of passenger cars and trucks was in excess of a quarter of a million. Export is showing some increase in spite of disorganized exchange and untoward financial conditions abroad, and this together with possible price cutting along conservative lines is expected to stimulate movements far beyond the usual period of activity.

The tire trade is concerned over the growth of secret prices and complicated discounts. Competition is very keen, especially in cheap tires, and the big companies are going after this business with brutal determination. There is a belief in some trade circles that a price reduction may precede the inevitable "shake down," which is coming to this business before it is finally upon a permanent basis governed by the ordinary rules of trade and the law of supply and demand.

BRAKE LININGS WORN

California oil producers are having a hard time putting the brakes on new development which seems desirable under present marketing conditions. Signal Hill is said to be producing better than 50,000 barrels a day while Huntington Beach is contributing around 30,000 barrels. These two fields are comparatively new, and not yet settled to well defined limitations with the wheat carefully separated from the chaff, of which there has been the usual large percentage. The Santa Fe Springs district is also in the making, and the development there is being closely watched. So far the two General Petroleum wells account for more than half of the daily production which is around 10,000 barrels.

In spite of the activity in Southern California statistics indicate that there is considerably less new drilling now under way in the State as a whole than was the case a year ago. The total number of new wells started in 1922 up to about a week ago was 691 as compared with 784 in the corresponding period last year.

BAD FOR BOOTLEGGERS

J. A. Daley, president of the Federal Grocery Company which operates a chain of stores, has notified his managers that they must not sell sugar or grain, of any ingredients to any person or persons suspected of using such material to violate Federal laws. "I may not be in entire sympathy with the Volstead Act," said Mr. Daley, "but as long as it is a law, it is the duty of every citizen to uphold that law." Mr. Daley believes that if all the food and grain merchants unite on this platform, it would become exceedingly difficult for bootleggers to secure enough material to make any great headway in the manufacture of illicit liquors.

RECLASSIFYING STOCK

The Southern California Edison Company asked authorization of the State Railroad Commission yesterday to reclassify its capital stock and to issue $9,500,000 par value 7 per cent nonparticipating preferred stock to effect the reclassification. The company said in its petition that an agreement had been reached with the holders of second preferred stock to retire that security on a price basis which will reduce the company's capital stock output more than $2,500,000.

In the reclassification the company proposes to change the name of its first preferred stock, amounting to $4,000,000, to original preferred, and to reduce its common stock from $83,500,000 to $60,000,000. This will be brought about when the outstanding second preferred stock of $12,020,900 shall have been retired.

MUNICIPAL FINANCING

Municipal financing reached what probably will prove to be the peak for 1922, in the month of June, when an aggregate par value of $154,273,633 permanent State and municipal bonds were successfully marketed. This brings the total for the year up to $711,070,097, reports the Daily Bond Buyer of New York. Should the balance of the year see as much additional borrowing on the part of the States and their political subdivisions, the record total of 1931 will be exceeded. Advance reports, however, do not indicate that borrowing will be maintained in the same volume during the summer months or even following the elections next fall.

According to carefully compiled reports municipal borrowing for permanent improvements compares as follows for June and the six months ending June 30, for the last ten years:

	June	Six Months
1922	$154,273,633	$711,070,097
1921	126,091,271	449,961,861
1920	92,533,475	368,888,259
1919	80,411,062	174,173,917
1918	17,487,700	205,468,000
1917	30,411,062	174,173,917
1916	40,260,140	114,280,627
1915	26,113,518	222,797,645

Exchanges of Securities Without Tax Liability

THE provisions of the Revenue Act of 1921, Section 202, relating to the exchange of securities, are exceptionally interesting to investors who desire to improve the position of their holdings by means of exchanges, without incurring Federal Income Tax liability. We shall be glad to furnish information on this subject upon request.

We shall also be glad to furnish information on the subject of callable bonds to those who care to send us lists of their holdings; also to suggest advantageous exchanges of callable for non-callable securities. Simply indicate your desires in the space below: Information on:

☐ Revenue Act ☐ Current Offerings ☐ Callable Bonds

Name .....
Address .....

BOND & GOODWIN & TUCKER
TITLE INSURANCE BUILDING
LOS ANGELES
SAN FRANCISCO — SEATTLE — PORTLAND

H R & SONS

An 8% Bond at 95.50 Yielding 8.40%

Non-Callable for 15 Years

These Bonds are ***first charge*** upon the total ***gross receipts*** of all state railroads of an European Nation. The ***value*** of the country's exports has increased over 250% since 1919.

The ***revenues*** for 1921 from railroads under Government control averaged over ***6 times*** annual interest on this present issue of bonds.

Call or write for information concerning this attractive Government Loan

E·H·ROLLINS & SONS
INVESTMENT BONDS
FOUNDED 1876
203 SECURITY BUILDING
LOS ANGELES — PHONE PICO 913
PASADENA—210 CITIZENS SAVINGS BANK BLDG. — COLORADO 144
San Francisco · Boston · New York · Philadelphia · Chicago · Denver

$375,000

Santa Rosa City High School District

5% Bonds

Dated August 1, 1922 — Due Serially 1929-1962
Denomination $1000
Principal and semi-annual interest (February and August 1st) payable at the office of the Treasurer of Sonoma County, Santa Rosa, Cal.

Exempt from Personal Property Tax in the State of California and entirely exempt from Federal Income Tax

Legal investment for Savings Banks in California.

Legality of this issue subject to approving opinion of Messrs. Goodfellow, Eells, Moore & Orrick, San Francisco

FINANCIAL STATEMENT

Assessed valuation 1921-22 ..... $13,321,095
Total bonded debt (this issue only) 375,000

Ratio of net debt to assessed valuation 2.82
Population approximately 9000

Santa Rosa High School District includes the City of Santa Rosa, which is one of the most prosperous and rapidly growing cities in Northern California. It is also the County Seat of Sonoma County. The soil of the surrounding country is admirably adapted to fruit and grains. The handling of these products is the leading industry of this section. It is also noted as an important hop market. Poultry, dairying and truck gardening also contribute to the community's prosperity. This city is well served by the Northwestern Pacific and Southern Pacific Railroads.

Maturities, Prices and Yields
1929 to 1941 to yield 4.50%
1943 to 1962 to yield 4.40%
Subject to prior sale and change in price.

BLYTH, WITTER & CO.
521 Trust and Savings Bldg.
Los Angeles
SAN FRANCISCO — NEW YORK — PORTLAND
SAN DIEGO — CHICAGO — SEATTLE

The above information has been gathered from reliable sources, and although not guaranteed is believed by us to be accurate.

ESTABLISHED 1915

This Nation Is Financially Strong

Holland is one of the few countries which have been in a strong financial condition since the World War. The funded debt of this kingdom at the end of 1921 was at the rate of less than $140 per capita, as compared with $1,000 per capita in the United States and $650 per capita in Great Britain. In addition, the Dutch guilder commands a premium of over 5% in London.

Kingdom of the Netherlands

150,000,000 Guilders, 50-Year, 6% Sinking Fund Bonds
Non-callable Before 1932

These bonds are a direct obligation of the Kingdom of the Netherlands. Of the initial issue of these 50-year, 6% bonds, all funded debt issued by [illegible] 1914 has carried coupons at rates of 5% and under. The bonds issued during the war carried coupons at rates of 2½%, 3% and 3½%. The Bank of the Netherlands has a gold reserve against its issue of over 62% as of June 19, 1922.

PRICE $960 Per Bond, to Yield 6.10% to Maturity

If called in 1932 the yield will be 6.30. These yields are based on exchange at 39 cents per guilder. With exchange returning to par of 40.3 cents within a year and remaining at that figure, the yield to earliest redemption, 1932, will be 6.65% and to maturity about 6.30.

We are now accepting reservations of these bonds, subject to allotment.

Drake, Riley & Thomas
Government, Municipal and Corporation Bonds
314 Van Nuys Bldg., Telephone Pico 787
Los Angeles
San Francisco — Pasadena — Santa Barbara

For the Careful Investor

Sound security and ample earnings are the earmarks of the conservative bond investment.

The Kansas Electric Power Company

Non-Callable First Mortgage 6% Series "A" Bonds, due June 1, 1937, are secured by a direct First Mortgage upon the entire property of the Company and by pledge of all the stock of its subsidiary companies.

Net earnings applicable to interest on this issue for the twelve months ended April 30, 1922, were over 2½ times the annual charges.

We believe this offering presents an exceptional opportunity of securing a first mortgage non-callable utility bond, priced at 97 and interest, yielding 6.30%.

For Further Information Call, Phone 66058, or Write

HOWARD N. MARTIN & CO.
INVESTMENT SECURITIES
420 STOCK EXCHANGE BLDG. — LOS ANGELES

Los Angeles Daily Times.

JULY 13, 1922.— MORNING.

a City
District
s
Due Serially 1928-1962
ruary and August 1st)
Treasurer of
osa, Cal.
he State of California and
Income Tax
ks in California.
opinion of Messrs. Good-
San Francisco
MENT
$13,321,098
375,000
valuation 2.82
ly 9000
ncludes the City of Santa
s and rapidly growing cit-
e County Seat of Sonoma
ntry is admirably adapted
ese products is the leading
s an important hop market,
also contribute to the com-
erved by the Northwestern
nd Yields
4.50%
4.40%
ange in price.

ER & Co.
ge Bldg.
PORTLAND
SEATTLE

ncially Strong
ve been in a strong financial
ebt of this kingdom at the
r capita, as compared with
r capita in Great Britain.
over 5% in London.
Netherlands
% Sinking Fund Bonds
re 1932
dom of the Netherlands.
funded debt issued by Holland
nder. The bonds issued before
%. The Bank of the Netherlands
as of June 19, 1922.
ld 6.10% to Maturity
se yields are based on exchange
e par of 40.2 cents within six
iest redemption, 1932, will be
se bonds, subject to allotment.

& Thomas
Corporation Bonds
phone Pico 787
es
Santa Barbara

l Investor
are the earmarks of the
Power Company
ries "A" Bonds, due June
t Mortgage upon the entire
ledge of all the stock of its
on this issue for the twelve
over 2½ times the annual
n exceptional opportunity
llable utility bond, priced
Phone 66058, or Write
ARTIN & CO.
ECURITIES
LOS ANGELES, CALIF.

Reflecting
The Character
of Municipal Bonds

First to last, Municipals are conservative investments. Years of experience in selecting the highest grade District Obligations from among hundreds of Municipal Bond issues has trained R. H. Moulton & Company to be as conservative as the bonds themselves. That every dollar of your money invested may be returned to you intact is regarded as the prime consideration. Every possible precaution is exercised in offering or recommending bonds.

We deal in high-grade Municipal Bonds—purchased for their safety, tax-exemption, freedom from care and market stability.

R.H. MOULTON & COMPANY
LOS ANGELES
TITLE INSURANCE BUILDING
LOS ANGELES SAN FRANCISCO

A Workable Investment Plan Affording Financial Independence

Written for the man of moderate income—this booklet affords the investor a practical conception of the fundamental principles of obtaining financial success.

Furnished on request without cost or obligation. For convenience use the coupon below.

Name ________
Address ________

E. F. HUTTON & CO.
New York Stock Exchange and All Leading Exchanges
61 BROADWAY, NEW YORK CITY
CALIFORNIA OFFICES:
SAN FRANCISCO
OAKLAND
DEL MONTE
SACRAMENTO
PRIVATE WIRES COAST TO COAST

STAATS CO. BONDS
Orders executed in Listed Securities
SAN DIEGO PASADENA

Henry & Co. Pico 4671 Pico 4873
601-2 Pacific Mutual Bldg.

rill, Lynch & Company
NEW YORK, CHICAGO, DETROIT, CLEVELAND STOCK EXCHANGES
PHONE 63670

HUNTER, DULIN & CO.
Van Nuys Bldg. Tel. Main 6801
Pasadena, San Diego, Hollywood

ns, Page & Sterling
MUNICIPAL AND CORPORATION BONDS
Van Nuys Building Tel. Pico 3071 Los Angeles

NEW YORK STOCK EXCHANGE

[BY A. P. NIGHT WIRE.]

NEW YORK, July 12.—Fundamental conditions favored the further advance of prices and quickened pace of today's financial markets. Developments in the labor situation were reassuring and the higher range of international currencies denoted less tension abroad.

Industrial conditions in New England were reported to be almost normal, especially in the textile and leather trades, steel figures disclosed a larger output of finished materials, metal prices hardened and automobile production was maintained at the rate set during the spring month.

Call money relaxed to the lowest rate so far this month, local reserves being augmented by receipts from interior banks. Renewals of thirty to ninety-day loans at 4¼ per cent were freely made where good collateral was offered.

Studebaker and General Asphalt again featured the day's operations at the year's top prices and American Ice came within easy distance of its maximum for that period. Other leaders of the rise which reflected little public participation included most of the foreign oils, high-grade equipments and copper, lead and zinc stocks.

Intermittent buying of chemicals, textiles, leathers and utilities, the latter again embracing Mackay companies, as well as Western Union and the prominent gas issues, gave the list a semblance of breadth.

Rails came to the fore at midday, "three C's" common and preferred, and many of the western and southwestern divisions scoring extreme advances of 1 to 3½ points. Coalers lagged, however, presumably as a result of advices which showed that movements of soft coal from Kentucky and West Virginia had fallen almost 50 per cent in the last few days.

Although demand loans dropped to 3¾ per cent in the last half-hour, that period was marked by heavy selling for profits. Extreme reactions of 1 to 4 points took place in Mexican Petroleum, General Asphalt, Crucible and Gulf States Steel, Studebaker and several of the minor industrials and specialties. Rails also gave way moderately, but rallied on the strength shown by Baltimore and Ohio. Sales amounted to 825,000 shares.

French and Belgian remittances were carried about twenty points higher in the early rally of foreign exchanges and German marks gained 3 points, but the British rate was barely steady and most neutrals forfeited 2 to 5 points.

Stock Quotations

[Furnished by E. F. Hutton & Co., Members New York Stock Exchange, 648 South Spring street.]

NEW YORK, July 12.—Following are the closing prices, sales, high and low quotations today and previous close:

Sales.	Stocks—	High.	Low.	Bid.	Previous close
[illegible]	[illegible]	[illegible]	[illegible]	[illegible]	[illegible]

Money—Highest, 5¾ per cent; lowest, 3¾ per cent; closing bid, 3¾ per cent.
Total sales of stocks—825,600 shares.
Total sales of bonds—$13,891,000.

BOSTON COPPER

[Furnished by A. H. Crary, 618 South Spring street, Los Angeles, Cal.]

BOSTON, July 12.—Closing quotations:

	Bid.	Ask.		Bid.	Ask.
[illegible]	[illegible]	[illegible]	[illegible]	[illegible]	[illegible]

STANDARD OILS

NEW YORK, July 12.—Following are the closing prices on the New York Curb for the various Standard Oil stocks. Quotations furnished by A. H. Crary & Co., 618 South Spring street.

	Bid.	Ask.		Bid.	Ask.
[illegible]	[illegible]	[illegible]	[illegible]	[illegible]	[illegible]

PETITIONS IN BANKRUPTCY

The following bankruptcy petitions were filed yesterday in the U. S. District Court: Paul G. Rogers, candy, tobacco and soda fountain, 1180 South Main street; liabilities $3457, assets $34,838. Petition of creditors charging bankruptcy and asking for receiver, Harry Reichardt, dairyman, Monrovia; liabilities $4148.25, assets $1686; voluntary petition.

LOGAN and BRYAN
636 South Spring St.
Members All Leading Exchanges
Private Wires
Atlantic to Pacific
United States and Canada
Pasadena, Santa Barbara, Coronado

WHEAT CORN
OATS RYE BARLEY
The marketing of these crops will soon be in full swing and has an important influence on prices. You may keep in close touch with the situation through our continuous service over direct private wires from all leading markets.
A. H. CRARY & CO.
Members
Chicago Board of Trade
Los Angeles Stock Exchange
Stock, Bonds, Grain, Cotton
Direct Private Leased Wire
618 S. Spring St., Los Angeles.
63304. Main 7559.

Liquidation in the Stock Market has run its course for present, and healthy advances from present levels will appear.
Write for Market Suggestions
RAYMOND & CO.
R. 821, 639 So. Spring St., Los Angeles, Cal.
60 Wall St., New York, N. Y.

WHAT'S BEHIND ACTIVE STOCKS

American Ice—109½

[EXCLUSIVE DISPATCH.]

NEW YORK, July 12.—The American Ice Company is a combination of numerous companies manufacturing and marketing ice, principally in the East. The present margin of earnings over dividend requirements was not realized until the company became independent of a supply of ice from natural sources.

Earnings in the ten years ended Oct. 31, 1921, averaged 4 per cent on the common stock, but in the last half of that period the average was 10.65 per cent. The company has a profit and loss surplus about $500,000 in excess of the $7,500,000 common stock. The common is preceded by $15,000,000 of 6 per cent non-cumulative preferred and a bonded debt of $5,566,000 properties were carried at $16,392,000 on Oct. 31, 1921. On that date the net assets applicable to the common stock were $15,499,900, or $206.67 a share. Included in this total, however, was an item of $17,146,000 for good will, water and patent rights. Current assets exceeded current liabilities by $2,053,000. After paying small dividends from 1899 to 1902 disbursements on the common were suspended until 1920 when 4 per cent was paid. Last year the common received 6 per cent and the rate was increased to 7 per cent in October, 1921.

Range of stock: High, 114½ in March, 1922; low, 8¾ in 1917; yesterday's close, 109½.

NEW YORK CURB CLOSE

[Furnished by Logan & Bryan, Members New York and Boston Stock Exchanges, 636 South Spring street, Los Angeles.]

NEW YORK, July 12.—Closing quotations:

Sales.	Stocks—	High	Low	Close
	Industrials—			
4,000	Acme Pkg.	46	45	46
200	Acme Coal	1	1	1
400	Amn. Drug	1⅛	1	1
400	Amn. Metals	46	46	46
300	Do. pfd.	107	107	107
[illegible]	[illegible]	[illegible]	[illegible]	[illegible]

New Issue

$188,000

PEARSON RANCH COMPANY

First Mortgage Serial 7% Gold Bonds

Dated June 1, 1922 Due Serially 1925-1933

Coupon or Registered Bonds — — Denomination $1000

Callable on any interest date in whole or in part, on thirty days' notice, at 105 and interest. Interest payable December 1st and June 1st, at the Hellman Commercial Trust & Savings Bank, Los Angeles, or Union Trust Company, San Francisco. Principal payable at office of the Trustee. Interest payable without deduction for Normal Federal Income Tax not exceeding 2 per cent.

Principal and Interest Unconditionally Guaranteed by W. J. Pearson

Exempt from Personal Property Tax in California

LEGAL INVESTMENT FOR SAVINGS BANKS IN CALIFORNIA

HELLMAN COMMERCIAL TRUST & SAVINGS BANK, LOS ANGELES, TRUSTEE

Legality of the issue approved by MESSRS. GIBSON, DUNN & CRUTCHER of Los Angeles

AMOUNTS AND MATURITIES

$10,000 due June 1, 1925 — $18,000 due June 1, 1929
12,000 due June 1, 1926 — 20,000 due June 1, 1930
14,000 due June 1, 1927 — 20,000 due June 1, 1931
16,000 due June 1, 1928 — 78,000 due June 1, 1933

CHARACTER OF LAND—WATER—ADAPTABILITY

The soil is principally alluvial deposit of silt and black loam, classed as "Sacramento Valley Black Loam"; is very strong and of unusual fertility, and is adaptable to the growing of Wheat, Barley and Alfalfa, and raising of Hogs and Cattle, Sheep and Poultry. The entire acreage is under a scientifically arranged system of drainage and irrigation; being in the Glenn-Colusa Irrigation District and having the priority water rights from the Sacramento River. The irrigation debt is very low, $21.00 per acre, and this year's assessment for water is estimated at $3.00 per acre for Alfalfa. Practically the entire property is under cultivation, 1200 acres being prepared for growing Alfalfa.

LOCATION—TRANSPORTATION

The Pearson Ranch is located at Norman Station, Glenn County, California, and is about eight miles south of Willows, California. Norman is a station on the Southern Pacific Railroad's main line from Oakland, California, to Portland, Oregon. The State Highway to the California northern boundary line passes by the property, thereby affording excellent transportation by rail and motor truck. The land lies between the Sacramento River and the west coast mountains, being about 13 miles west from the Sacramento River and about 4 miles east of the mountains.

SECURITY AND APPRAISAL

These bonds are secured by a closed first mortgage on 1393 acres of land, a complete set of modern ranch buildings, on which $79,000 insurance is carried, a complete set of up-to-date machinery and implements for the proper operation of the property, on which, including personal property, $89,250 fire insurance is carried. Under the terms of the contract the improvements and machinery are to be maintained at the present standard.

From the appraisal made by Mr. Willard W. White, the appraiser of The Oakland Bank of Savings, Oakland, California, we quote: "Based on the present agricultural value of the land, its present condition and the abundance of water furnished by the Glenn-Colusa Irrigation System, I believe the following valuation to be absolutely conservative and safe":

1393 Acres of Land, Buildings and Improvements.......$[illegible]
Machinery and Implements.......60,000.00

In addition thereto both the Principal and Interest are unconditionally guaranteed by MR. W. J. PEARSON, the largest stockholder in the Corporation.

EARNINGS

The earnings for the past two years are not available, the property not being in the present owner's possession. For the three prior years the owner reports an average gross earning of approximately $[illegible],000 per year.

RELEASES

The Mortgage provides that 843 acres (having no buildings) may be released upon payment of $175.00 per acre cash to Trustee for the benefit of the Bondholders.

OTHER ASSESSMENTS OR BONDS

The Company agrees that should the property be included in any district for irrigation, drainage, etc., to purchase its portion of said bonds and deposit same with Trustee.

PRICE 100 AND INTEREST, YIELDING 7%

ARONSON & COMPANY
HERMAN W. HELLMAN BUILDING
Telephone Broadway 5750 LOS ANGELES

All statements made herein are derived from official sources and, while not guaranteed, are believed by us to be correct.

6.40%
And Safety

From any angle of analysis—earnings, mortgage security, history or management—Home Telephone Co. of Covina First and Refunding Mortgage 6% Bonds are sound investments, attractive to the investor whose first requirement is safety.

The yield, 6.40%, is unusually high for a California public utility bond.

Our circular, describing these bonds in detail and explaining their fundamental soundness, will be sent upon request. Call, write or telephone for copy.

Coyle, Gillelen & McIntyre
INVESTMENT SECURITIES
Los Angeles: TITLE INSURANCE BLDG. TELEPHONE — PICO 6850.

BUSINESS NEWS, ALLIED TOPICS

(Continued from Tenth Page)

Tank Car Equipment Trust 7s of 1930, which will be paid off August 1 at 102½, have been received at the local office of Bond, Goodwin & Tucker.

PERSONAL MENTION

Harold D. Brown, Los Angeles representative of Moody's Investors' Service, has returned to this city from a five weeks' trip in the Northwest. Conditions in the North are on the mend, according to Mr. Brown, who says that retailers and jobbers alike report improved business. An excellent fall trade is generally expected. Unfavorable factors in the situation are the great forest fires which have swept the northern woods this summer, and a lack of rainfall, which has delayed the growing crops in some regions.

STRAUS ISSUE

S. W. Straus & Co., have purchased an issue of $1,500,000, 6½ per cent first mortgage serial bonds of the Consolidated Syndicate Corporation, Los Angeles, secured by the land Consolidated Syndicate office building. The term of the loan is one to sixteen years. S. W. Straus & Co., also have purchased $1,150,000, 6½ per cent first mortgage bonds secured by the land and Seventh and Hill office building. The borrowing corporation is headed by Mr. Mortimer Fleishacker and Mr. T. C. Tilton, president and vice-president, respectively, of the Anglo California Trust Co. The bonds mature in two and one-half to nineteen and one-half years. Both issues are being offered at par and accrued interest.

SPOKANE ENTERTAINS AMERICAN BANKERS

GUESTS OFFERED CHOICE OF THREE SIGHTSEEING TRIPS IN CITY

[BY A. P. DAY WIRE.]

SPOKANE (Wash.) July 12.—Three varying trips with each tourist to choose the one he or she would take were before the 632 persons in the tour of the American Institute of Banking, on arrival of their special train here this afternoon. The first train was due at 1:30 p.m., with the others to follow at ten-minute intervals.

Before the trains arrived, arrangements were made to have the prospective guests don red, blue or brown lapel buttons, each button indicating that the wearer wanted to take a certain one of the three trips offered.

Those wearing red buttons had a motor tour of the city, followed by a swim at a local natatorium, before them; those with blue buttons a drive through Spokane Valley, a plunge in Liberty Lake and return; and those with brown buttons a round of golf or a restful afternoon at the Spokane Country Club.

The trips will be followed by an informal dinner and a dance at the Country Club for the tourists. Eighteen Spokane delegates will accompany them on their trip westward.

EMBARGO ANNOUNCED

[BY A. P. DAY WIRE.]

GALLIPOLIS (O.) July 12.—An embargo on all freight except live stock and perishable goods on the Baltimore and Ohio Railroad between Kenova, W. Va., and Gallipolis Ferry, O., and Pittsburg, was announced here today.

SUN AT HONGKONG BRITISH SETTLEMENT

[BY CABLE AND ASSOCIATED PRESS.]

LONDON, July 12.—A Central News dispatch from Hongkong today says the cruiser Wing Fu, with Sun Yat Sen, deposed President of the South China government aboard, arrived off the British settlement there.

During an interview, the dispatch says, Sun expressed confidence that the future would bring victory and declared his present base was better than the former one, because it shortened communication with the city and enabled him to keep in touch with his expeditionary army, which was making good progress on its return to Canton.

The dispatch quoted the Chinese leader as insisting upon labor guilds, fulfilling their promise to carry out a general strike. The workers at the electric station already have walked out.

FORD RAILROAD MEN IN PROFIT SHARING

[BY A. P. NIGHT WIRE.]

DETROIT, July 12.—As soon as permission can be obtained from the State Public Utilities Commission, the profit-sharing plan by which Ford Motor Company employees are permitted to invest a part of their wages in the company will be extended to employees of the Detroit, Toledo and Ironton Railroad, owned by Henry Ford.

Reports to this effect were confirmed today at the offices of Mr. Ford, when it was announced E. G. Liebold, representing the Ford interests, had appeared before the commission at Lansing yesterday and asked for permission to extend the plan.

8% First Mortgage Non-Callable Bonds

These bonds constitute a first and closed mortgage on the Hudson Valley Cement Corporation. The plant, which is one of the largest in the country, occupies approximately 5000 acres, owned in fee, located on the Hudson River, 105 miles from New York City.

Average yearly net earnings of this property for ten years equaled 2½ times the annual interest requirements of this issue.

Price 100, to Yield 8%
In Denominations of $1000, $500, $100

Circular on Request

Telephone 616-27

A.E. FITKIN & CO.
F. H. Richmond, Mgr.
Investment Bonds
208 Van Nuys Bldg.
Los Angeles
NEW YORK BOSTON PITTSBURG CHICAGO

WE OFFER TO THE INVESTOR

The Highest Possible Return on His Money
The Greatest Safety Obtainable
The Best Possible Service

Until His Money Is Repaid

THE OPPORTUNITY to contribute to the upbuilding of our Cities, Agricultural Communities, our utility, industrial and commercial institutions.

Through the purchase of bonds which have during the past 18 years shown less fluctuation in price and caused their owners less anxiety than any type of security giving a comparable yield.

ELLIOTT & HORNE Co.
Bond Dealers Since 1904
Suite 200 Stock Exchange Bldg.
639 South Spring St.
Main 7255.

Utah Power & Light, Pfd.

A SOUND PUBLIC UTILITY INVESTMENT, To Yield 7.29%

We offer and recommend Utah Power & Light Co. First Cumulative Preferred 7% Stock at 96 and accrued dividends.

The Company covers a large territory, the industries and natural resources of which differ materially so that it is not dependent upon any one line of business for its success, and has a well diversified market for its power. In addition to supplying current for lighting and miscellaneous uses in over 162 communities in Utah and Southern Idaho, the Company furishes power to the principal metal and coal mining districts in Utah and sells power to pump water for irrigation purposes in large and steadily increasing amounts.

This Company's securities are well known to bankers and investors locally as well as in the financial centers, and are readily marketable.

J. A. HOGLE & CO.
709 Van Nuys Bldg. Phone 820777
John M. Hager, Resident Partner
Offices: Los Angeles, Cal.; Salt Lake City, Ogden, Utah; and Pocatello, Idaho.

WAREHOUSE SPACE TO LEASE

Trackage—Elevator and Watchman Service
FIRE-PROOF—INSURANCE, 18 CENTS.
A FEW FINE OFFICES NOW AVAILABLE
TERMINAL SALES BUILDING
747 WAREHOUSE STREET (7th and Alameda) Pico 75

DO YOU KNOW
That the Radio broadcasting station on the Fairmont Hotel of San Francisco has been heard at Papeete?

There is Wealth in Radio
We Offer
North American Radio Units
Now is the time to buy. You may receive very interesting data on Radio by writing us.
H. F. HOBSON
Stocks and Bonds
925 Stock Exchange Bldg.
Telephone Pico 6408.
Also San Francisco, Oakland and Denver, Colo.

We Specialize in
Public Utility—Hydro-Electric
SECURITIES
Southern California Edison
Los Angeles Gas & Electric
San Joaquin Light & Power
Southern Counties Gas Co.
Bought—Sold—Quoted
Statistical Reports Furnished.
BUYING and SELLING Orders Executed.
E. H. Schiek & Co.
Members Los Angeles Stock Exchange
1015 Stock Exchange Bldg.
Pico 2801.

FOR SALE
Santa Fe Springs Units
$100.00

Hunt. Midway	.01	Hunt. Cent.	.02
San Martinez	$1.00	Cal-Mex.	.10
Getty	.07	Tex. Hldgs.	$10.00
Seal Beach	.10	Fidelity	.40
Merchants Pet.	Bid	Silver Dome	Bid

J. K. Hughes Development....Cheap
Bradley Oil is now on New York Curb.
WANTED:
Port Lobos Oil, Henderson Petroleum Units, Painted Hills Units, and many others.
Ask us for free tickets to Santa Fe Springs.
J. C. BURCH & COMPANY
631 S. Spring St. Phone Bdwy. 2812.

FOR SALE
50 United Mortgage & Loan
10 Pacific Securities Units
25 Standard Film Laboratory
100 Union Mortgage Co.
100 Rock Bottom Stores
50 Samson Tire & Rubber
10 Yellow Taxicab
20 Western Auto Supply Common
10 Western Auto Supply Preferred
100 Scholtz Mutual Drug Common
1000 Dabeiger Oil & Ref.
5 Henderson Pete. Units
20 Pathfinder Syn. Units
10 J. K. Hughes Dev. Co. ($9.00)
1 Mexican Unit ($150)
DO NOT buy or sell any stock until you acquire our prices. An inquiry costs you nothing, so why not use due caution in your commitments?
H. B. CHESSHER
Manager Unlisted Department
A. C. WAGY & CO.
711 Stock Exchange Bldg.
Broadway 853—612265—Pico 4702

W. J. Shaw & Company
Investment Securities
503 Hibernian Building,
Los Angeles, Cal.

Descriptive Booklet
Free on Request
FOREIGN SECURITIES
Babcock, Stratton & Co.
SPECIALISTS
10 Exchange Place, N. Y.

"We Are Active In All Markets"
Listed and Unlisted Stocks and Bonds Sold for Cash or on Margin or Partial Payment Plan.
Leonards & Co.
(Established 1915)
1020 Citizens Nat. Bank Bldg.
Los Angeles.
Phone Broadway 1256.

"We Are Active In All Markets"
Listed and Unlisted Stocks and Bonds Sold for Cash or on Margin or Partial Payment Plan.
Leonards & Co.
(Established 1915)
1020 Citizens Nat. Bank Bldg.
Los Angeles.
Phones: Bdwy. 1256—13472.
Open Saturday Afternoons.

SHARP RISE IN EXCHANGE RATE

Better Foreign Situation Changes Sentiment

Market Quick to Reflect Crisis in Germany

Probable Early Settlement Reflects Rail Advance

BY FRANKLIN K. SPRAGUE
[EXCLUSIVE DISPATCH.]

NEW YORK, July 12. — Sentiment in the financial district underwent a pronounced change today, brought about largely by a further sharp advance in the foreign exchange market, which was taken to indicate a decided betterment in the foreign situation as related to Germany. Also developments with relation to the rail strike were of such a nature as to lead to the impression that the disaffection of railroad labor would be overcome before many days had passed. As a result there was a decided degree of buoyancy in the bond market, with certain of the foreign issues, particularly the French and Belgian, standing out prominently by reason of their gains. Likewise the stock market displayed strength, prices moving forward more vigorously than at any time in several days. The most noteworthy gains were made among the rail issues which was a direct reflection of the better outlook in the rail strike situation brought about largely by the government's determined stand in the matter.

The foreign exchange market was quick to reflect the financial crisis in Germany and it was therefore not strange that the market today should advance in anticipation of some definite arrangements on the reparations question. Undoubtedly the action of the reparations commission in cutting down the amount due at the end of this week by 18,000,000 gold marks was not without its effect. Marks advanced to .25 1-4 of a cent, an advance of .05 of a cent as compared with the preceding day. The upturn in German currency in the last several days has carried the quotation up from a low of .18 1-8 of a cent. Exchange on Paris closed at 8.26 1-4, a gain of 1-4 of a cent on the day. Belgian francs gained almost as much and there was pronounced strength in lire. Sterling joined in the upturn with an advance of 1 1-8 cents.

The situation with relation to the rail strike was just about what might have been expected. Apparently railroad labor leaders are beginning to realize that the government will not tolerate a complete flaunting of the rulings of the Railroad Labor Board. Railroad stocks were distinctly under process of accumulation today, and while the advance in prices was not rapid, it served to emphasize that investment buying of the higher class rail stocks is continuing. A number of the industrial shares made new high levels for the year, but the gains were not so well maintained as in the rail list. Studebaker, which, for a long time has been under the influence of rumors regarding an increase in dividends, was once again to the forefront of the industrials. It was noticeable also that some of the inactive industrials made sharp advances on a turnover of only a few hundred shares.

STOCKS AND BONDS IN SAN FRANCISCO

SAN FRANCISCO, July 12.—Following are today's closing quotations and sales on the San Francisco Stock and Bond Exchange, furnished by A. W. Cooke, 614 South Spring street:

LISTED

	Bid.	Asked.
Bonds—		
Cal. Gas & El. Unf. 5s	96	96¼
Miller & Lux 7s	103	[illegible]
Natomas Co. of Cal. 6s	85	86¼
North Railway (of Cal.) 5s	101¼	[illegible]
Orpheum Theater & Rlty 6s	95¾	[illegible]
Pac. Gas & El. 7s Notes '46	106	106¼
Pac. Tel. & Tel. Co. 5s	96½	96¾
S. P. 1st Refunding 4s	89¾	[illegible]
Western Pac. R. R. 1st 5s	88¼	88½
Amn. Factors 7s	101	101¾
Cal. & Haw. 7s	104¼	[illegible]
Gen. Pete. 7s	103¼	103½
Water Stocks—		
East Bay Water "A" pfd.	86¾	86¾
East Bay Water "B" pfd.	59¾	[illegible]
Spring Valley Water Co.	69¾	70
Gas and Electric Stocks—		
Pacific Gas & El. 1st pfd.	87¾	87¾
Western Power com.	27¾	[illegible]
Insurance Stocks—		
Fireman's Fund Ins. Co.	320	[illegible]
Bank of California N. A.	202¼	205
Sugar Stocks—		
Alameda Sugar	4	5
Hawaiian Com. & Sug. Co.	44½	[illegible]
Hawaiian Sugar Co.	36¾	37
Honokaa Sugar Co.	4	[illegible]
Onomea Sugar Co.	30½	31½
Onomea Sugar Co.	45	[illegible]
Union Sugar Co.	29¾	37
Oil Stocks—		
Amalgamated Oil Co.	98¾	99¼
Associated Oil Co.	114¾	116
Gen. Petroleum com.	124½	124¾
North American Oil	[illegible]	102¾
Miscellaneous Stocks—		
Cal. Packing Corp. com.	78¼	78¾
Federal Telegraph Co.	5¼	[illegible]
Pac. Tel. & Tel. Co. pfd.	87¾	87¾
S. F.-Sacramento Ry. pfd.	82	85
Sperry Flour Co. com.	[illegible]	37
Std. Oil Cal.	105¾	105¾
Union Oil Associates	178¾	[illegible]
UNLISTED		
Bonds—		
Gt. West. Pwr. 5s '30	107½	[illegible]
S. C. E. 6s	101	101¼
Bank Stocks—		
Merchants Nat. Bank	92¼	[illegible]
Wells Fargo Nev. Nat. Bank	180¼	[illegible]
Cement Stocks—		
Pacific Portland Cement	92¼	[illegible]
Insurance Stocks—		
West Coast S. F. Life Ins.	2¾	[illegible]
Oil Stocks—		
Cons. Mutual	69	70
Palmer Union pfd.	21	22
Miscellaneous Stocks—		
Cal. Wine com.	129	[illegible]
Engels Copper Co.	140	142½
Owl Drug Co. pfd.	101	102
Western Pacific pfd.	69	[illegible]
Western Pac. com.	18¾	20

SALES

Morning session: 615 Gen. Pet. com. at 124; 25 Pac. Oil at 57; 5 Standard Oil of Cal. at 107; 20 at 106; 1100 North American Oil at 102½; 100 Union Oil of Del. at 21½; 15 Pac. Gas 1st pfd. at 87¾; 15 at 87¾; 20 Honolulu Oil at 8¼; 10 Union Oil of Calif. at 179¾; 100 Hawaiian Sugar Co. at 37; 50 Oahu Sugar Co. at 31½; 20 Spring Valley Water at 69¾; 30 Calif. Packing at 78¼; 10 at 78¼; 5 Great Western Power pfd. at 90¼; 45 Pac. Tel. pfd. at 87¾; 1000 M. & Lux 7s at 103¼; 2000 Cal. Unifying 5s at 96¼; 1000 Pac. Gas 5s at 90¼; 6000 Pac. Tel. 5s at 97; 1000 Gen. Pete. 7s at 103¼; 1000 San. Joaq. L. & P. "C" 6s at 98¼; 10,000 at 98; 5000 at 98; 9000 Cal. & Haw. 7s at 104; 1000 Natomas 6s at 86; 1000 City. Inv. 5s at 91; 2000 Orpheum 6s at 95¾; 50 North Am. Oil at 100; 50 Haw. Coml. 45.

Afternoon session: 5 Pac. Gas 1st pfd. at 87¾; 10 at 87¾; 15 at 87¾; 15 Cen. Pref. at 124½; 20 Pac. Oil at 57¼; 12 at 57; 100 Std. Oil Cal. at 105¼; 1000 No. Am. Oil at 1.42½; 200 Alameda Sugar at 4; 25 Gt. Western Pw. pfd. at 90; 110 Pac. Tel. pfd. at 87¾; 70 Western Pow. Com. at 32; 25 Cal. Pkg. at 78¾; 20 Union Sugar at 29¾; 45 Haw. Coml. at 45; 20 Vulcan Fire Ins. Co. at 15¼; 10 Anglo and London Bank at 156; 20 Mkt. St. Ry. 2nd pfd. at 19; 10 Sweet Valley Water at 70; 50 Bank of Cal. at 202¾; 100 No. West. El. com. at 14¾; 1000 Miller & Lux 7s at 103; 1000 Cal. Utys. 5s at 90; 1000 Pac. Gas 7s at 106¼; 3000 Pac. Gas 5s at 90¼; 1000 Pac. Tel. 5s at 97; 6000 at 97¼; 2000 L. A. Ry. 5s at 88½; 2000 West. Pac. 5s at 88¼; 1000 at 88; 1000 S. P. Ref. 4s at 89½; 2000 East Bay 5½s at 97¾; 1000 Sac. El. G. and Ry. 5s at 98; 4000 S. P. Conv. 4s at 91.

Informal sales: 11,000 Sac. El. G. and Ry. 5s at 98; 100 Honolulu Oil at 8¼; 155 Cen. Pete. at 125; 30 Cal. Pkg. at 78¼.

COTTONSEED MARKET

[BY A. P. NIGHT WIRE.]

NEW YORK, July 12.—Cottonseed oil closed: July, 10.35@10.50; August, 10.33@10.38; September, 10.35@10.37; October, 9.85@9.95; November, 9.30@9.36; December, 8.40@8.45; January, 8.40@8.50.

UNITED AMERICAN TOUCHES NEW LOW

A new low mark was touched by United American on the Los Angeles Stock Exchange yesterday when that stock, under heavy selling pressure, dropped 3 cents to 8 cents at the close. United American was the only weak spot in the mining group, however, most of the other stocks either holding firm or showing small net gains for the day. Telluride advanced 1 cent to 27½ and Oatman United was ½ higher at 37. Adams Mining was more active than it has been for some time and closed at 3 cents, a net gain of 1 cent.

Southern California Edison common eased off 1-8 to 105 7-8 toward the end of the afternoon session. General Petroleum closed 1 higher at 124½, while Union of California was unchanged at 178½ bid.

Following are the closing prices and sales as posted yesterday in the Stock Exchange Building:

BANK LIST

	Bid.	Asked.
California Bank	$217.00	[illegible]
Citizens Nat. Bank	315.00	[illegible]
Commercial National	201.00	215.00
Farmers & Mer. National	370.00	[illegible]
1st Nat. Bk. Benef. Cert.	370.00	420.00
Merchants National	187.50	[illegible]
Security Tr. & Sav. Bk.	275.00	[illegible]
Union Bank & Trust Co.	137.50	[illegible]
U. S. National Bank	180.00	190.00

BOND LIST (With accrued interest)

[illegible]

INDUSTRIAL LIST

[illegible]

OIL LIST

[illegible]

MINING LIST

[illegible]

SALES

Morning session: 1000 Adams Mining at 2½; 2000 at 2½; 2000 at 2½; 1000 at 2½; 1000 at 2½; 2000 at 2½; 5000 at 2½; 1000 Amalgamated Oil 5-10 at 98.25; 1000 Boss Mining at 5; 10 Gen. Pet. at 124.00; 10 at 124.00; 100 Globe Pet. at 27; 1000 at 26½; 1000 at 26½; 30 Globe Gr. & Mill. com. at 70.00; 20 at 70.00; 1000 Gold Ore at 9; 1000 at 9; 1000 at 9; 2000 at 9; 1000 at 9; 1000 at 9; 300 at 9; 1000 at 9; 1000 at 9; 4000 at 6¼; 2000 Hecla Mining Co. at 6.25; bonds, 1 $100 1st Lib. 3½s at 100.14; 1 $50 3rd Lib. 4¼s at 100.00; 1 $1000 4 Lib. 4¼s at 100.15; 1 $50 at 100.16; 1 $500 Vic. Lib. 4¾s at 100.30; 1 $500 at 100.32; 240 L. A. Inv. at 1.16; 100 at 1.10; 100 Midway Northern at 80; 1000 at 78½; 200 at 80; 1000 at 79; 1000 Nellie Mining at 8½; 1000 at 8½; 1000 at 8; 1000 Oatman United at 37½; 1000 San Francisco Gold at 6½; 20 So. Cal. Edison com. at 106.00; 3 at 106.00; 3 at 106.00; 2000 Telluride Mining at 26; 1000 at 26; 1000 at 26; 1000 at 26; 2000 at 26; 1000 at 26; 1000 United Oil at 27; 1000 United American at 9½; 1500 at 10; 1000 at 9; 500 United Eastern at 1.52; 500 at 1.52; 1000 U. S. Royalties at 22; 1000 at 22; 1000 Virginia Louise at 8½; 2000 at 8½.

Informal sales: Bonds, 16 $100 3rd Lib. 4¼s at 100.14; 4 $1000 4th Lib. 4¼s at 100.34; 16 $100 Vic. Lib. 4¾s at 100.50; 1000 United American at 8½.

Unlisted securities: 50 Pacific Finance pfd. at 101.00.

Afternoon session: 1000 Adams Mining at 3; 2000 at 3; 1000 at 3; 1000 Big Jim Cons. at 2½; 3000 at 3½; 1000 at 3½; 10 Gen. Pet. at 123.75; 10 at 124.00; 10 at 124.50; 20 at 124.50; 4 at 124.00; 500 Globe Pet at 27; 1000 at 26; bonds, 1 $1000 3rd Lib. 4¼s at 100.14; 1000 Midway Northern at 79; 1000 at 79; 300 at 79; 1000 Oatman United at 37; 1000 at 37; 3000 Oatman Comb. at 5; 10 So. Cal. Edison com. at 106.00; 10 at 106.00; 10 at 106.00; 1 at 105.75; 1 at 105.75; 1 at 105.87½; 5 So. Count. Gas. pfd. at 96.00; 2000 Telluride Mining at 27; 1000 at 27; 1000 at 27½; 10 Union Oil at 179.00; 10 at 179.00; 1000 United American at 9; 2000 at 8½; 1000 at 8½; 1000 at 8½; 1000 at 8; 2000 at 8; 1000 at 8; 1000 at 8; 2000 at 8; 1000 at 8; 1000 at 8; 500 United Eastern at 1.52; 1000 at 1.58; 500 at 1.52; 500 U. S. Royalties at 22½; 400 at 22.

Informals: 92 Gen. Pet. at 124.00; 1000 United Eastern at 1.50.

PRODUCE MARKETS IN SAN FRANCISCO

[BY A. P. NIGHT WIRE.]

SAN FRANCISCO, July 12.—Poultry unchanged. Cantaloupes, standard crate, 1.75@2.00; strawberries, drawer, 50@75; loganberries, drawer, 1@25; currants, drawer, 1.00@1.10; watermelons, 1¼@2 per lb.

Onions, green, 1.50@1.75; peas, 4@6 lb.

Receipts: Flour, 2296 quarter sacks; wheat, 4200 centals; barley, 834 centals; corn, 2410 centals; potatoes, 90 sacks; onions, 841 sacks; hay, 215 tons; hides, number 587.

Grain, wheat, milling, 1.90@1.93½; barley feed, 1.17½@1.20.

BOND QUOTATIONS

Market Tone Good

[BY A. P. NIGHT WIRE.]

NEW YORK, July 12.—The firmer tone and broader scope of today's bond market resulted in part from better foreign advices and the upward trend of stocks. Liberties again ranged higher, but no new records were made in that list. Improvement in foreign exchange extended to European war flotations, both French and Belgian government 7½s and 8s making further recovery from Monday's sharp declines.

Several of the French municipals, as well as Danish 8s, Copenhagen 5½s, Czecho-Slovakian 8s, Brazil 8s and Argentine 8s were fractionally higher, Netherlands 6s sustaining a slight setback.

Buying by substantial interests was noted in the domestic railways, notably Atchison 4s, Chesapeake and Ohio convertible 5s, Pennsylvania 5s, Kansas City Southern 5s, Seaboard adjustment 5s, Missouri, Kansas and Texas first 4s, and Illinois Central refunding 4½s.

Several of the industrials lost ground, General Electric 5s falling 1 point, while Republic Iron 5s declined 2½ points. Sales, par value, aggregated $15,395,000.

The one noteworthy new underwriting of the day was the Kingdom of the Netherlands 150,000,000 6 per cent guilder loan, for which a good investment demand was reported.

New York Bond List

NEW YORK, July 12.—Following are the closing bond quotations on the New York Stock Exchange. Furnished by Logan & Bryan.

RAILS

[illegible]

TRACTIONS

[illegible]

FOREIGN GOVERNMENT BONDS

[illegible]

MISCELLANEOUS

[illegible]

MFG. AND IND. BONDS

[illegible]

COAL, IRON AND STEEL

[illegible]

TELEPHONE AND TELEGRAPH BONDS

[illegible]

UNLISTED BONDS
FOREIGN GOVERNMENTS

[illegible]

MFG. AND INDUS.

[illegible]

Supplementary List

[Furnished by McDonnell & Co., 624 South Spring street.]

[illegible]

Liberty Bond Quotations
NEW YORK

Sales—			High	Low	Bid
275,000	Lib.	3½s	100.30	100.28	100.14
[illegible]	Lib.	1st 4s	[illegible]	[illegible]	100.20
[illegible]	Lib.	2nd 4s	[illegible]	[illegible]	100.20
970,000	Lib.	1st 4¼s	[illegible]	[illegible]	100.24
450,000	Lib.	2nd 4¼s	[illegible]	[illegible]	100.16
1,320,000	Lib.	3rd 4¼s	100.18	100.14	100.14
360,000	Lib.	4th 4¼s	100.42	100.30	100.34

LOS ANGELES

Following are the closing bid prices at the Los Angeles Stock Exchange:

1st Liberty 3½s	100.14
1st Liberty 4s	99.90
1st Liberty 4¼s	100.12
2nd Liberty 4s	99.90
2nd Liberty 4¼s	99.90
3rd Liberty 4¼s	99.94
4th Liberty 4¼s	100.14
5th Victory 4¾s	100.30

BUYERS PUT ACTION INTO GOTHAM MARKET

APPAREL LINES FIRST TO FEEL IMPROVEMENT; SILKS ACTIVE

[EXCLUSIVE DISPATCH.]

NEW YORK, July 13.—The advance guard of retail buyers for out-of-town department stores got into action this week and have infused new activity into the wholesale and jobbing markets. The apparel lines were the first to feel the improvement. Women's dresses, waists, skirts and suits were in good demand. Buyers from the Midwest grain-growing States were active in the market for silks, in anticipation of a big autumn business. Out-of-town jobbers are expected to arrive in large numbers next week.

Cotton goods are firm and the demand for sheetings for export again has been in evidence. Wools are inactive, awaiting the opening of new lines by the leadin interests which is expected shortly.

The local market was swamped with cantaloupe shipments, the first of the week, large melons selling at 5 to 6 cents each wholesale, with small melons at 3 cents.

CHICAGO EXCHANGE; PRICE, RANGE, SALES

[EXCLUSIVE DISPATCH.]

CHICAGO, July 12.—Range and sales on the Chicago Stock Exchange today:

Sales.	Stocks—	High.	Low.	Close.	Previous close.
250	Am. Shipbldg.	72	70	72	72
200	Armour Ltd.	96	97½	96	96¾
114	Armour Lea.	12½	12½	12½	12½
150	Com. Edison	132	131	132	131¾
567	Cont'l Motors	8¼	7¾	8	8
55	Crane Co. pfd.	109¾	109¾	109¾	109¾
40	Earl Motors	3¾	3¾	3¾	3½
150	Do. pfd	5	5	5	5
100	Godchaux	14¾	14¾	14¾	14¾
75	Hupp Motors	19¾	19¾	19¾	19
345	Libby-McN.	2¾	2¾	2¾	2½
225	Lindsay Light	4	4	4	4
1,180	Mont. Ward	22½	22¾	22¾	22¾
25	Do. pfd	99¾	99¾	99¾	99¾
50	Nat. Lea. new	7¾	7¾	7¾	8
905	Pig. Wig. A.	42	41¾	41¾	42
25	Pub. Serv. pfd	92	92	92	92
2,400	Reo Motors	23¾	23	23¾	23
175	Sears-Roe.	79	77¾	79	78¾
200	Std. Gas	19¾	19¾	19¾	19¾
320	Do. pfd	49	49	49	49
1,820	Stewart-W.	44½	43¾	44½	44½
170	Swift & Co.	101¾	101	101¾	101¾
160	Swift Int.	19¾	19¾	19¾	19¾
[illegible]	[illegible]	[illegible]	[illegible]	[illegible]	[illegible]
1,250	Yellow Taxi	72¾	71¾	71¾	71¾

MINING QUOTATIONS IN SALT LAKE CITY

[EXCLUSIVE DISPATCH.]

SALT LAKE, July 12.—Closing quotations:

[illegible]

SNAKE RIVER VESSELS DESTROYED BY FIRE

TWO STEAMERS BURN TO WATER'S EDGE IN IDAHO CITY

[BY A. P. DAY WIRE.]

LEWISTON (Idaho) July 12.—The river steamers Spokane and Lewiston, owned by the Oregon-Washington Railroad and Navigation Company and valued at more than $50,000 each, burned to the water's edge at their docks in the Snake River here at 4 a.m. today. A night watchman could give no explanation for the fires.

The boats, which had been operated for more than twenty years, were engaged in freight and passenger hauling during the mining excitement in the Pierce City and Thunder Mountain districts. More recently, they had been hauling wheat, making connections with the railroad at Riparia, and had been laid up for some weeks, owing to low water.

DELAY DISCUSSION ON CENTRAL PACIFIC

[BY A. P. NIGHT WIRE.]

WASHINGTON, July 12. — Although the railroad committee of the United States Chamber of Commerce in executive session today was expected to discuss the recent Supreme Court decision severing the Southern Pacific Company's control of the Central Pacific Railroad, the program was so full, the matter was not reached. It is expected the subject will be treated at tomorrow's session, but as the meeting was held behind closed doors, no intimation of the committee's plans was given out.

BRITISH PILOT HOPS OFF ON WORLD FLIGHT

[BY CABLE AND ASSOCIATED PRESS.]

LONDON, July 12.—Maj. W. T. Blake, the British aviator, who is attempting a flight around the world, left Ziga, Palestine, for Bagdad this morning, says an exchange dispatch from Cario. A Royal Air Force machine, which was piloting Maj. Blake, was forced to descend in the Palestine desert, but a hopeful message to Cairo stated that Bagdad probably would be reached by nightfall.

KENTUCKY OPERATORS GOUGE, HOOVER SAYS

[BY A. P. DAY WIRE.]

ST. LOUIS (Mo.) July 12.—Secretary of Commerce Hoover today informed the Missouri Retail Coal Merchants' Association that Kentucky coal operators had refused to co-operate with him in keeping prices to a reasonable maximum, based on the Garfield prices. The Secretary's message was in reply to a complaint sent him by the association alleging profiteering on the part of Kentucky operators.

Oil Land on Signal Hill

Is Said to Be Worth
$200,000,000.00
How Much of It Do You Own?

This is your opportunity to buy oil land in the ... the big well producers in the northwestern ... Hill.

Shell Lasley No. 1 well is already ... expect the Shell Company to drill through the ... three days and they have already staked ... for three more wells.

PRICE TODAY $250.00. Will go to $1,000 ... only a few left.

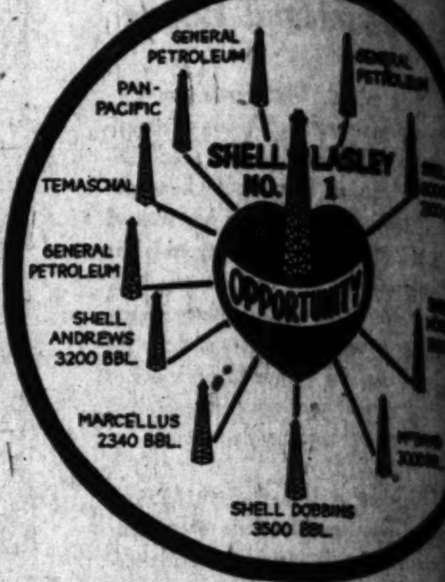

If interested, call any of our offices and we ... for you, or drive down to our tract office, ... and Dawson Streets, 2 blocks east of Cherry St., ... at the foot of Signal Hill, Long Beach, in the ... big well producers. We do not solicit at the ... Los Angeles.

Busses and autos leave at 10:30 daily ... from

GENERAL OFFICES
The J. F. Lasley Inter...
Suite 404 Pacific Finance Bldg., 6th and ...
Los Angeles, Cal.
AND
17 South Marengo, Pasadena, Phone Fair Oaks ...
146 Locust Street, Long Beach, Phone ...
420 West 4th St., Santa Ana
14 Navy Street, Venice, Phone ...
200 W. Broadway, Glendale, Phone Glendale ...
119 San Fernando Road, Burbank, Phone ...
Fill out and clip this ticket to OPPORTUNITY ...

Date........
Without obligation on my part, please send me circular on OPPORTUNITY.
Name ....
Address ....

Greatest Profits Are ... Made In Small Co...

Large corporations with a big overhead ... ness on a small margin of profit in a ... petitive field don't always pay you ... dends. The small company owning a ... nopoly or exclusive patent rights with a ... head and a bright future presents real ... make money.

Invest In Brains

The greatest fortunes are founded on ... of somebody's brains. When you help ... a product you are building on solid ... cialize in participating preferred stock of ... trial concerns.

Investment Information Desired By
Name .... Phone ....
Address ....

ANDREW M. SCOTT & ...
CORPORATION BONDS
INDUSTRIAL INVESTMENTS
PHONE 64-651
912 Story Bldg. Sixth and ...
Los Angeles, Cal.

SANTA FE SPRIN...

I own 68 units in one of the biggest companies ... selling for $100 each. Will sell from 5 to 50 units ... money. Call ROOM 570, ALEXANDRIA HOTEL.

INDIANA MAN NAMED FOR NEW POSITION

[BY A. P. DAY WIRE.]

WASHINGTON, July 12.—R. Carl White of Muncie, Ind., at present chairman of the board of review of the Department of Labor, was today named by President Harding as Assistant Secretary of the Department of Labor. This position recently was created by an act of Congress and Mr. White will have exclusive charge of all immigration matters.

THREE LAKES LUMBER PLANT IS DESTROYED

[BY A. P. DAY WIRE.]

EVERETT (Wash.) July 12. — The plant of the Three Lakes Lumber Company at Three Lakes, near here, was partly destroyed by fire of unknown origin last night, which started in the sawmill unit. The sawmill and yards containing a large stock of lumber burned with a loss estimated at $750,000, partly insured. The shingle mill and planing mill were saved.

KU KLUX KLAN ... COLLEGE AT ...

[illegible]

...ILY EASTERN CITRUS MARKET

CALIFORNIA CITRUS SHIPMENTS
SOUTHERN CALIFORNIA

	Oranges.	Lemons.
...	cars.	cars.
...	19,083	1,384
...	20,459	1,372

[EXCLUSIVE DISPATCHES.]

... cars of Valencias, four cars of lemons, one car of grapefruit sold. Market is lower on Valencias. Lemon market is unchanged.

VALENCIAS—		LEMONS—	
...	...	Granada, WDS ...	6.65
...	...	Snyder, ORS ...	6.70
...	...	Adanson, ORS ...	6.70
...	...	Searchlight, ORS ...	7.65
...	...	Carmenita, NOS ...	9.05
...	...	Pico, WDS ...	7.05
...	...	Pico, WDS ...	6.10
...	...	La Puente, WDS ...	6.15
...	...	Golden Rule, RIVS ...	6.90
...	...	Chapman, VCAS ...	6.05
...	...	Rosemoore, STA ...	5.75
...	...	Campbell, ORA ...	5.75
...	...	Three Cousins, STA ...	5.15
...	...	Two Crowns, STA ...	5.15

... cars of oranges and three cars of lemons sold. Valencia market is higher. Lemon market is higher.

VALENCIAS—		LEMONS—	
...	...	Garner, OKA ...	2.60
...	...	Atkinson, STA ...	3.00
...	...	Setzer, RIVS ...	2.75
...	...	Conner, OKA ...	2.75
...	...	Lamont, MTA ...	2.75

... cars of oranges and four cars of lemons sold. Valencia market is higher. Lemon market is higher.

VALENCIAS—		LEMONS—	
...	...	Red Stripe, Rth ...	3.50
...	...	Linwood, Ga ...	3.00
		GRAPEFRUIT—	
		Gold Stripe, Ala ...	2.50

... cars of oranges and four cars of lemons sold. Market is unchanged.

VALENCIAS—		LEMONS—	
...	...	Rainbow ...	2.50
...	...	Greenwood, BLAN ...	2.70
...	...	Goldrock, ORA ...	2.50
...	...	Orange, ...	2.50
...	...	Chester, ORA ...	2.20
		GRAPEFRUIT—	
		Orchard ...	3.75
		Hillman ...	3.75
		Orange ...	1.60
		Good Taste ...	1.40

... cars of oranges and four cars of lemons sold. Market is steady.

VALENCIAS—		LEMONS—	
...	...	Leach, NOS ...	2.70
...	...	Trenchel, NOS ...	2.70
...	...	Cassel, Ga ...	3.15
...	...	Cassel, Ga ...	3.15
...	...	Cassel, Ga ...	3.15
		LEMONS—	
		Smith, NOS ...	2.85
		Homer, Ga ...	3.10
		Homer, Ga ...	3.05
		Am. Up, Ga ...	2.75

... cars of oranges and four cars of lemons sold. Market is steady and generally unchanged.

VALENCIAS—		LEMONS—	
...	...	Mt. Wilson, ACOS ...	2.80
...	...	Mundy, ACOS ...	2.40
...	...	Am. Up (lemons, ...	2.40
...	...	ditto) ...	1.10
		Refrosting, ACOS ...	1.90

... cars of oranges and five cars of lemons sold. Market is weak on Valencias.

VALENCIAS—		LEMONS—	
...	...	Sun Up (lemons ...	2.70
...	...	ditto) ...	1.00
...	...	Reliable, NOS ...	2.90
...	...	Penn, WDS ...	2.50
		GRAPEFRUIT—	
		Leader, Ga ...	2.70
		Sat. Up, Ga ...	2.60
		GRAPEFRUIT—	
		(Half boxes.)	
		Justrite, Ga ...	2.80

... cars diverted; 85 unknown and 4 broken cars on team track. Imperial Valley Chilsons, Kinsburn and Anaheim, 140 1/4 lb.

MINNEAPOLIS, July 12.—Eggs, 27, arrived; Omaha, 10815 lb. Green cuts, Imperial, best, 2940 doz., according to quality, Ogden, 52 cases arrived; best, small, 10812. Green Coachella, Thompson seedless, 600 lb. Malaga, 6010 lb. Garlic, Mexican, 500 lb. 10813 lb. Onions, 1125 sacks arrived, 12,500 sacks. Pigeons, 115 cars arrived, blacks, 10813; whites, 8@... per lb.

POULTRY PRICES ON LOCAL MARKET

Following are the poultry prices to producers as posted yesterday by the Los Angeles Produce Exchange:

Hens, under 5½ lbs., per lb. ... 17
Hens, 5½ lbs. and up each, per lb. ... 20
Hens, colored, 4 lbs. and up each, per lb. ... 20
Broilers, 1½ to 1½ lbs. each, per lb. ... 30
Broilers, 1½ to 2 lbs. each, per lb. ... 30
Fryers, 2½ to 3 lbs., per lb. ... 30
Roosters, soft bone, over 3 lbs. and up, per lb. ... 25
Stags, per lb. ... 18
Old ducks, per lb. ... 18
Ducklings, Pekins, 3½ lbs. and up, per lb. ... 30
Ducklings, other than Pekins, 3½ lbs. and up, per lb. ... 25
Young toms (turkeys) 16 lbs. and up each, per lb. ... 40
Young toms (turkeys), dressed, 12 lbs. and up each, per lb. ... 45
Hen turkeys, 8 lbs. and up each, per lb. ... 37
Hen turkeys, dressed, 7 lbs. and up each, per lb. ... 42
Old tom turkeys, per lb. ... 32
Old hen turkeys, dressed, per lb. ... 35
Small hen turkeys, under 8 lbs., per lb. ... 35
Small young toms turkeys, under 11 lbs., per lb. ... 35
Broilers, light to heavy, per lb. ... 60@70
Capons, per class A, each, per lb. ... 35
Capons, per class B, each, per lb. ... 30
Capons, per class C, each, per lb. ... 25
Roosters, per lb. ... 15
Pigeons, per dozen ... 1.50

FLAXSEED MARKETS OF NORTHWEST

[EXCLUSIVE DISPATCH.]

DULUTH, July 12.—Movement was slow in the farmers' market today, but prices moved upward when crusher interests picked up the stock offerings. Pit operators and country buyers were out of the market. Cloded figures a little lower at 2.02 bid; September, 2.02¼ bid; October, 2.01¼ bid; on track, 2.02@2.03½; to arrive, 2.02.

MINNEAPOLIS, July 12.—Flax demand good. No. 1 need on spot quoted at 2.70@2.72; to arrive at 2.67@2.71; receipts 8 cars; last year, 9 cars; shipments 0 cars; last year, 4 cars.

CALIFORNIA HIDE MARKET

Quotations furnished by California Hide Corporation for stock delivered to their warehouse at 1020 Santa Fe avenue. Receipts from the interior for the twenty-four hours ending at 5 p.m. yesterday were: 4312 hides.

Green salted hides—No. 1 steers, 10 per lb.; No. 1 cows, 9 per lb.; No. 1 bulls, 7½ per lb.; No. 2 hides, ½ less per lb.; branded hides, 1½ less per lb.; brander hides, 1 less per lb.; glue hides, 1 per lb.; No. 1 horse hides, over 50 lbs., 2.50 each; No. 1 horse hides, under 50 lbs., 1.50 each; No. 1 colt hides, 1.00 each.

Green deerskins—No. 1 steers, 8 per lb.; No. 1 cows, 7 per lb.; No. 1 bulls, 6 per lb.; No. 2 hides, 1½ per lb.; brander hides, 1 less per lb.

Calfskins and kipskins—No. 1 calfskins, under 15 lbs., 12 per lb.; No. 1 calfskins, under 15 lbs., 10 per lb.; No. 1 kips, 15 to 30 lbs., 10 per lb.; No. 2 kips, 15 to 30 lbs., 8 per lb.; brander veals, 1 less per lb.; glues, 1 per lb.; slunks, 20@40 each.

Dry flint hides—No. 1 hides, 16 lbs. and up, 12 per lb.; No. 1 kips, 6 to 16 lbs., 13½ per lb.; No. 1 calfskins, under 6 lbs., 14 per lb.; No. 2 hides and skins, 2 less per lb.; glue hides and skins, 2 per lb.

Pelts—Large, long wool, 1.00 each and up; medium, 75@1.00 each; short wool and shearlings, 10@25 each.

Goat skins—No. 1 common, 10@20 each; No. 2, 5@10 each; badly damaged and small kids, worthless.

Tallow—Tanners, 6½ per lb.; No. 1, 5½ per lb.; No. 2, 4½ per lb.

Wool — According to quality and condition, 20 per lb. and up.

DED E-M-P-H-A-S-I-S

... this time to give the greatest emphasis of ... capable, to the meaning and value to unit ... the PLAN upon which I am staking the bold ... of success which all my advertisements carry ... and C-A-R-E-F-U-L-L-Y.

Ventura-Tex "Snowballing"

... feature which distinguishes the VENTURA-TEX PLAN ... from all of its fine first unit holders share not only ... income, royalties, operations, etc., but

... Share in All Future Properties and Operations

... unusual shortly you will have a concrete illustration of ... I promise to you not only that you shall ... GREAT KIND AND NATURE derived from VEN... PERFECTLY located buildings, but also I say positively to you ... the small company owning a value ... exclusive patent rights with a ... a bright future presents real ... ey.

... Again to You, Buy Your Units Now

... more than you have any idea about, you will be blaming ... that the place is ... ready for operation ... 1923.

... will be ... Information Mailed Free

Shortridge Foltz ... 8th and Broadway.

... Profits Are Often ... Small Companies

... porations with a big overhead, ... small margin of profit in an ... d don't always pay you the ... the small company owning a ... exclusive patent rights with a ... a bright future presents real ... ey.

... Brains

... eatest fortunes are founded on the ... ly's brains. When you help to ... you are building on solid rock. ... participating preferred stock of ... rns.

... t Information Desired By—

.....Phone .....

... M. SCOTT & CO.
... CORPORATION BONDS
... DUSTRIAL INVESTMENTS
PHONE 84-031 Sixth and ...
Los Angeles, Cal.

... A FE SPRING

... of the biggest companies in this ... will sell from 5 to 30 units at a ... 70, ALEXANDRIA HOTEL.

...AMED ...OSITION

...s.) ... 12 ...rt. ...d., at pres... ...ard of re... ...t of Labor. ... President ...ecretary of ...oor. This ...created by ... Mr. White ...rge of all ...

...IMBER ...TROYED

...n.) ...July 12. — ...Lakes Lum... ...Lakes, near ...yed by fire ...ast night, ...wmill unit, ...consuming ...er Earned ...t $750,000, ...hingle mill ...aved.

KU KLUX KLAN COLLEGE AT ATH...

LANIER UNIVERSITY ABANDONED IN FAVOR OF NEW SCHOOL

[BY A. P. DAY WIRE.]

ATLANTA (Ga.) ... Lanier University, ... fall by the Ku Klux Kl... abandoned on Septe... and the educational ... the klan transferred ... posed University of ... ard Young Clark, ... ard pro tem of the klan, ... today.

Mr. Clark said ... five buildings at the ... America will be ... that the place is ... ready for operation ... 1923.

Lanier will be ... Legal

SEALED PROPOSALS ... by the Supt. of ... sioners, Cal., at 1 ... 1922, for furnishing ... ings and for ... Vitreosite, Cha... cation.

Sentiment in Wheat Market Turns Bullish

[EXCLUSIVE DISPATCH.]

CHICAGO, July 12.—Rumors that the rail strike would be settled within the next few days more than offset reports of continued wet weather over the wheat belt. While there was a strong early upturn, the close was heavy, with net index of ¾@1¼c. Corn was under pressure from the start. It closed 1@1¼c lower. Oats were off ¾@⅞c, and rye, 1@1½c.

Sentiment in wheat was somewhat bullish early because of the prospect for a quick settlement of the rail and coal strikes. The sharp upturn from Monday's low had reduced the short interest, and that was another factor. There was early buying by strong commission house, based on the wet harvest in the Southwest. As soon as that buying ceased, prices started downward. At the finish they were off 3¾@4c from the early high.

Owing to the delay, due to the wet weather, many interior dealers, who had wheat sold for shipment by July 20, have been forced to ask for an extension of time on their contracts. Black rust is spreading slowly in the Northwest. The forecast for warmer weather induced a little early buying. Cash demand was fair. Sales were 200,000 bushels, including 175,000 to exporters.

Additional moisture over the northern portions of the corn belt, especially in the territory where it was most needed, caused a change in sentiment in corn, but support was not aggressive. Liquidation by commission house had little effect. Scattered liquidation was under way at times. Number 2 yellow sold at September prices up to 74c, and at 73¾c for cash and to arrive. Receipts were 241 cars. Crop reports generally were very favorable.

Oats was strong early and trade active, breaking toward the last in sympathy with wheat. No. 2 on track sold at 3c over July.

Following are the quotations on wheat and closing quotations:

Wheat—	Open.	High.	Low.	Close.
July	$1.18¼	$1.17⅝	$1.17⅝	$1.17⅝
September	1.15	1.15¼	1.13¾	1.15¼
December	1.15	1.17¼	1.15¼	1.15¼
Corn—				
July	...	...	...	61¾
September	...	...	...	64¾
December	...	...	...	64¾
Oats—				
July	35	35¼	34⅝	34⅝
September	37½	37¾	36¾	36¾
December	40⅝	41⅛	40¼	40¼
Rye—				
July	83¼	83¼	82¾	83¼
September	85¼	85¼	84¾	84¾
December	85¾	86¼	84¾	84¾
Lard—				
July	11.00	11.00	10.85	10.87½
September	11.20	11.20	11.05	11.10
Ribs—				
July	10.95	11.00	10.95	10.95
September	10.85	10.92½	10.75	10.75

WINNIPEG WHEAT

	Open.	High.	Low.	Close.
July	1.27¾	1.28⅝	1.26¾	1.26¾
October	1.18¾	1.19⅝	1.17⅝	1.17⅝

Cash Prices

[EXCLUSIVE DISPATCH.]

CHICAGO, July 12.—Wheat, No. 2 red, 1.16¾@1.18¾; No. 3 red, 1.15¾@1.17¾; No. 4 red, 1.14¾; No. 2 hard winter, 1.15¼@1.20¾; No. 3 hard winter, 1.17@1.20¾; No. 2 Northern Spring, dark, 1.21; No. 3 dark, 1.19¾@1.21; No. 2 mixed, 61¾@62¼c; No. 3 mixed, 61¼@61¾c; No. 2 yellow, 62¾@63¾c; No. 3 yellow, 62¾@63¾c; No. 4 yellow, 62¾@63c; No. 2 white, 62¾@63¾c; No. 3 white, 62¾@63c; sample grade, 60¾@61c.

Corn—No. 1 white, 42; No. 2 white, 37¾@42¼c; No. 3 white, 40¾@41¾c; No. 4 white, 38@39¾c; sample grade, 35.

New York Grain

[BY A. P. NIGHT WIRE.]

NEW YORK, July 12.—Wheat spot easy; No. 1 Northern Spring, 1.30¾; No. 2 hard winter, 1.30¾; No. 1 Manitoba, 1.47¾; No. 2 mixed durum, 1.31¾, c.i.f. track New York to arrive.

Corn spot steady; No. 2 yellow and white, 81¾; and No. 2 mixed, 81¼, all New York, all rail.

Oats spot steady; No. 2 white, 47¼@48.

Los Angeles Grain Exchange

DAILY BOARD QUOTATIONS

Arrivals—Wheat 2, corn 2, flour 1, starts 6, barley 1, alfalfa meal 1, cotton and poultry feed 1, miscellaneous 2; total 16.

BARLEY—100 TONS, FUTURE.

	Cash.
July	$1.20¾
September	1.20

COTTON GAINS AFTER EARLY UNCERTAINTY

NEW YORK, July 12.—The general trend was upward after early uncertainty in the cotton market today. Increased selling by local interests cancelled an initial advance of 5 to 12 points and carried it back on a par with last night's close, but the list quickly recovered on scattered Liverpool and trade support and by early afternoon was up 25 to 40 points net. Liverpool cables continued firm and the betterment of stock prices and foreign exchange carried with it some buoyancy and spontaneity of sentiment. Pressure had subsided by midafternoon and ring operators bought on less bearish weather prospects and the possibility of a settlement of the railroad strike. The market closed firm, 25 to 41 points net higher.

Spot position was steady, 35 points advance at 22.50 for middling upland.

Southern markets: Galveston 28, 26 points advance; New Orleans 22, unchanged; Memphis 22.30, 57 points advance; Augusta 22.62, 31 points advance; Memphis 25, unchanged; Houston 22.25, 35 to 38 points advance; Little Rock 22.25, 25 points advance.

Following are the closing quotations today:

	Open.	High.	Low.	Close.
January	21.62	21.81	21.46	21.80
March	21.43	21.81	21.40	21.80
May	20.90	21.26	20.90	21.20
July	21.81	22.08	21.78	22.05
September	...	...	...	22.43
October	21.80	22.07	21.80	22.04
December	21.80	22.07	21.78	22.04

NEW ORLEANS, July 12.—

	Open.	High.	Low.	Close.
January	21.36	21.44	21.14	21.42
March	21.00	21.20	20.85	21.20
July	22.05	22.25	22.00	22.25
October	21.80	21.85	21.80	21.82
December	21.20	21.66	21.20	21.61

LIVE-STOCK MARKETS AT VARIOUS CENTERS

[BY A. P. NIGHT WIRE.]

LOS ANGELES, July 12.—Hogs (hard grain fed,) 125 to 150 pounds, 10.25; 175 to 225 lbs., 10.50.

Cattle (on foot, gross weight): Steers, good, 4.50@7.00; medium, 3.25@4.25; cows, good, 4.75@5.25; medium, 4.00@4.50; bulls and stags, 3.00@3.50; calves, 125 to 175 pounds, 8.00@9.00; 175 to 250 pounds, 6.50@7.50.

Sheep: Lambs, 7.00@8.00; bucks, 3.00@11.00.

CHICAGO, July 12.—Cattle: Receipts 19,000; beef steers strong; desirable corn-fed steers and yearlings, 10 to 15 higher; top long yearlings, 10.50; bulk beef steers, 9.00@10.50; other classes generally steady; corn-fed cows and heifers, strong to shade higher; butcher she-stock, largely 6.50@7.65; canners and cutters, mostly 3.50@4.50; bologna bulls, 5.00@5.50; with best heavy bolognas around 5.50@5.60; early sales veal calves, 9.50@10.00; few choice handyweights, rather to city butchers and shippers, 10.50@10.75.

Hogs: Receipts 26,000, opened 5 to 15 higher; later strong to 10c higher on better grades; others slow; big packers doing little; top, 11.15 early; bulk, 9.15@11.05; pigs strong; mostly 9.75@10.25; packing sows, mostly 9.00@9.25; heavy weight hogs, 10.00@10.85; medium, 10.75@11.05; light, 10.95@11.05; light light, 10.35@11.00; packing sows, smooth, 8.75@9.50; packing sows rough, 8.25@8.60; killing pigs, 9.00@10.50.

Sheep: Receipts 18,000; strong, spots higher; top native lambs, 13.35 to city butchers; packing top, 13.25; best western lamb 13.35, feeder ends, 25 higher at 13.00; one deck 75 fed western yearlings, 11.25; fat ewes, mostly 6.00@7.00; good handy natives up to 7.25.

SOUTH ST. PAUL (Minn.) July 12.—Cattle: Receipts, 3000; market mostly steady; beef steers today; best load mixed yearling steers and heifers averaging 783 pounds, 9.75; common to good beef steers, 6.00@8.50; butcher she-stock mostly 4.00@6.00; few better offerings on up to 7.00 or higher; canners and cutters, 2.50@3.75; bologna bulls, 3.75@4.75; calves, 4000; market strong to 25c higher; best lights, 9.00@9.75; canners, 4.00@5.00.

Hogs: Receipts 13,000; market better grades 15@ to 25@ higher; top, 10.75; bulk, 10.50@10.75; heavy mixed and packing grades weak to 25c lower, selling largely from 9.00@9.50; good pigs, 10.00.

Sheep: Receipts 700; market steady; bulk medium to native lambs early 12.50; native ewes mostly 4.00@5.00.

KANSAS CITY (Mo.) July 12.—Cattle: Receipts 1000; better grades beef steers active, steady to strong; top 10.25; other grades slow; heavy steady; calves, steady to 25c higher; choice vealers by packers, 9.00; stockers and feeders, steady to strong; medium to choice feeder, 7.25@8.50; common to good stockers, 5.00@7.75; inferior kind, 3.75@4.50; bulk, 100 to 15; most bologna, 4.75@5.00; other classes about steady; yearlings strong on better grades she-stock to shippers; yearling heifers, 9.25; few cows, 6.50@7.60; bulk, 4.50@5.00; most canners, 2.50@3.75; bulk veal calves, 8.50@9.00.

Hogs: Receipts 6000; unevenly 5 to 15c higher to shippers; strong to 5c higher to packers; top, 10.70; bulk 200 to 250-pound, 10.45@10.60; bulk, 160 to 190, 10.55; shippers took about 200; bulk, 10.60@10.65; throwout sows mostly 9.00@9.25; stock pigs strong, few up to 10.75.

Sheep: Receipts 4000; lambs strong to 25c higher; top natives, 13.25; most sorted 13.00 around 13.00; few 13.10; sheep steady, fat ewes to killers, generally 6.00@6.50.

PORTLAND (Or.) July 12.—Cattle: Receipts 141; steady.

Hogs: Receipts 38; top ¼ lower; prime light, 11.75@12.00; smooth heavy 250 to 300 pounds, 11.00@11.50; 300 pounds and up, 10.00@11.00; rough heavy, 8.50@11.00; feeder pigs, 11.75@12.00; fat pigs, 11.50@12.00.

Sheep: Receipts 1845; market weak.

OMAHA (Neb.) July 12.—Hogs: Receipts, 13,500; good hogs fully 10c to 15c higher; others, 25c higher; grades, 10.60@10.75; bulk, 10.65@10.75; top, 10.75; bulk good hogs, 10.60@10.65; top, 10.65.

Cattle: Receipts 6000; better grades weight beef steers steady; others and yearlings, 10c to 25c lower; grades of steers, 7.00@10.00; bulk, 10.15; she-stock, weak to 15c lower; bulls, strong; veals, about 25c lower; stockers and feeders, steady.

Sheep: Receipts 8000; lambs steady to 25c higher; top Idahos, 13.50; sheep and feeders mostly 25c lower; ewe top, 7.00; best feeding lambs, 13.00.

MINING STOCKS IN SAN FRANCISCO

SAN FRANCISCO, July 12.—Following are to-day's closing quotations and sales on the San Francisco Stock Exchange, furnished by A. W. Coote, 624 South Spring street, Los Angeles and San Francisco Stock Exchanges:

Sales.	Divide District—	Bid.	Asked
1,000	Silver Extension ...	.02	.03
5,000	Gold State Divide ...	.06	.08
1,000	Lucky Boy ...	.01	.02
1,000	Sunshine ...	.09	.10
2,000	Tonopah Divide ...	.77	.79
2,000	Tonopah Dividend ...	.91	.92
	Eureka District—		
4,000	Eureka Holly ...	.74	.75
4,500	Uncle Sam ...	.35	.35
	Goldfield District—		
18,000	Goldfield Develop. ...	.09	.09
17,500	Jim Dick ...	.11	.12
1,100	Ramsheid Gold ...	.01	.01
	Tonopah District—		
1,200	Midway Con. ...	.10	.11
1,000	North Star ...	.06	.07
400	West End ...	1.02½	1.05
	Comstock District—		
500	C. & C. ...	.04	.05
4,200	Virginia ...	.10	.11
1,500	Mexican ...	.11	.12
3,000	Ophir ...	.09	.10
500	Ohio Consolidated ...	.22	.25
	Other Districts—		
8,000	Grass Copper ...	.03	.04
2,000	Silver Dollar Lead ...	.41	.42
6,000	White Caps ...	.06	.07
8,500	Mornington ...	.12	.13
1,000	Chi ...	.90	...
100	Jah ...	.90	.94
7,000	Dorcia O ...	.11	.12

METAL MARKET

Market Review

[EXCLUSIVE DISPATCH.]

CLEVELAND, July 12.—The Iron Trade Review today will say:

More anxiety over supplies is being manifested by both producers and consumers of iron and steel. This is occasioned primarily by low stocks on hand and the congested condition of the mills, due to their heavy obligations, making deliveries soon and more unsatisfactory. To this has been added the serious stage which the coal strike now has reached and a possibility of transportation delays due to congestion at the lakes walkout. Actually, the latter is not a mere possibility, for already embargoes have appeared at several points. Some furnaces have requested reduced coal shipments. Consumer production is not affected and is slightly heavier, particularly in the East.

The Mahoning Valley sheet output this week again is at 98 per cent. Steel ingot production is total fell off slightly in June, but the rate of output was larger than in May because of one day shorter operation. The annual rate of production for the whole country indicated by June figures was 36,000,000 tons, compared with an annual rate of 35,700,000 in May. The annual rate represented 83.6 per cent of the high record yearly output in 1917. The indicated first half ingot production for the whole country was 15,400,000 tons, a gain of 2 per cent over the corresponding period in 1921.

Prompt coal continues to advance and more signs of distress are shown. Connellsville coke now is quoted at $10 prompt.

Virtually famine conditions exist in certain products, notably in nuts and rivet, and in spring steel. Tin-plate mills with but many days' orders on hand, expected to receive 150,000 boxes or more additional by October 1.

A specially charged composite of ferrous and steel products compiled by the Iron Trade Review is shown this week. The average is $37.67, as compared with $37.67 last week, $39.00 for all June and $38.34 for July, 1913.

Owing to lower German offerings, the entire tin market for the season opened at $1.10 Pittsburgh, per hundred-pound bundle, compared with $1.25 to $1.35 to 1921. Sales of British and Continental pig iron to this country in recent weeks total 35,000 tons. Some of this went to the Pacific Coast, but the larger portion went to eastern consumers at $20 to $20.50, Philadelphia or Boston, or $3 to $4 under the equivalent domestic price.

New York Prices

[BY A. P. NIGHT WIRE.]

NEW YORK, July 12.—Copper firmer, electrolytic spot and nearby, 14; lake, 14@14¼. Tin easy; spot and futures, 31.00. Iron steady; prices unchanged. Lead steady; spot, 5.75. Zinc steady; East St. Louis spot and nearby delivery, 5.00@5.05. Antimony spot, 5.00@5.25.

SUGAR PRICES

[BY A. P. NIGHT WIRE.]

NEW YORK, July 12.—Sugar: Raw easier, with spot Cuban duelling to 4.02 for centrifugal; July shipment unchanged, 4.95. Raw futures closed with net losses of 1 to 4 points. July, 3.97; September, 3.97; December, 3.42; March, 3.19. Refined unchanged at 6.50@6.60 for the granulated. Futures nominal: July, 6.70; September, 6.60; December, 6.85.

CALIFORNIA BEAN MARKET

Following are the selling prices for dried beans per 100 pounds in carlots f.o.b. California common selling points as quoted yesterday by the California Bean Growers' Association: Lady whites, 8.00; small whites, 7.50; pinks, 5.40; Mexican reds, 4.25; red kidneys, 8.00; Sinaloans, buds Limas, 9.00; cranberry beans, 7.75; Oxford, 8.75; Michigan beans, 4.25.

DENVER METALS

[EXCLUSIVE DISPATCH.]

DENVER, July 12.—Metal market Colorado settlement prices: Bar silver, American, 90¾; silver, 5.44; lead, 5.75; tungsten, per unit, 8.50@9.00.

CALIFORNIA DRIED FRUIT

[BY A. P. NIGHT WIRE.]

NEW YORK, July 12.—Evaporated apples scarce. Prunes irregular. Apricots nominal. Peaches slow. Raisins quiet.

HAS MORE WOMEN VOTERS

[BY A. P. NIGHT WIRE.]

STAUNTON (Va.) July 12.—For the first time in its history, Staunton, the birthplace of Woodrow Wilson, has more women voters than men. The list of registered voters just published shows 1520 women and 1497 men. Of these 1312 are white women, and 1321 white men.

LATEST PRICES ON BUTTER AND EGGS

LOS ANGELES, July 12. Produce Exchange closing prices: Butter, creamery extras, 44. Eggs, cases included, fresh extras, 28; case count, 27; pullets, 24. Cheese, California flats, 19@21.

SAN FRANCISCO, July 12.—Butter, extras, 43½; prime firsts, 41½. Eggs, extras, 29; extra pullets, 24; undersized pullets, 18½. Cheese, California flat fancy, 22; California flat fancy firsts, 19.

NEW YORK, July 13.—Butter firmer; creamery higher than extras, 37½@38; extras, 37. Eggs irregular. Cheese barely steady.

CHICAGO, July 12.—Butter lower; creamery extras, 35; firsts, 32@34; seconds, 30@31; standards, 35. Eggs unchanged; receipts, 13,384 cases.

RICH GOLD ORE REPORTED FOUND IN VICTOR MINE

[BY A. P. NIGHT WIRE.]

COLORADO SPRINGS (Colo.) July 12.—Gold ore that will assay as high as $20,000 a ton has been struck in the 2600-foot level of the Portland mine at Victor, Colo., according to Joseph W. Ady, Jr., managing director of the Portland Gold Mining Company, who returned here last night.

The ore has been found in two streaks of a rich four-foot vein, one and four inches in width.

The drift was opened two weeks ago and blasts this week have revealed in the two streaks almost solid calaverite and silvanite, Ady said.

HANDKERCHIEFS MAY PROVE BOY MURDERER

YOUTH CHARGED WITH KILLING AND MUTILATING GIRL FRIEND

[EXCLUSIVE DISPATCH.]

MORRISTOWN (N. J.) July 12. Threads darned into handkerchiefs became strong threads of evidence yesterday against Francis Kluxen, III, 16-year-old Madison (N. J.) boy on trial here for the murder, October 6 last, of 13-year-old Janet Lawrence.

Two stained handkerchiefs were found on Janet's body, one about her throat and the other inside her Tam O'Shanter. Both of them were mended.

A month after the murder the police took five handkerchiefs from the Kluxen home. Some of them also had been repaired.

Yesterday Miss Mary Brower, East Orange sewing teacher, called as a witness for the State, testified that she had carefully examined the seven handkerchiefs and concluded that all of them had been mended by the same hand and with the same cotton thread.

Miss Brower also testified that she had found on the handkerchief taken from Janet's throat an initial and that it was the letter F.

For two days the prosecution has built up, against objections of the defense, a theory from Miss Brower's testimony. It had called witnesses to identify the handkerchiefs found on Janet and to testify regarding the mending.

Prosecutor Harrison also introduced in evidence today all the stage properties of the tragic drama. He succeeded in putting before the jury as evidence the bloodstained clothing in which Janet was found, the string with which the wrists were bound, a pair of the Kluxen boy's trousers, a pair of his shoes and a knife with which, it is charged, the girl's body was mutilated.

PRESS ASSOCIATION MEN PLAN MEETING

WASHINGTON EDITORS CONVENE IN PULLMAN TOMORROW; WILL BANQUET

PULLMAN (Wash.) July 13.—N. Russell Hill, secretary of the Washington State Press Association, is in Pullman busily completing arrangements for the annual association meeting here Friday and Saturday, preceded by a smoker tomorrow night at the Chamber of Commerce.

Judge Thomas Neill, who gave Pullman its first newspaper in 1888, will give reminiscences at the smoker of the early newspaper days of the State.

Friday afternoon automobiles will be provided to take the women attending the convention on a tour to Lewiston, Idaho, where they will be entertained. In the meantime the editors will adjourn their session at 5 p.m. and go to Rogers Field, where those from the west side, the "web-footers," will oppose the east side "jackrabbits" in a game of baseball.

The convention closes with a joint Press Association-Chamber of Commerce banquet at Ferry Hall Saturday evening.

BODY IS IDENTIFIED AS MURDER SUSPECT

CRIMINAL BUREAU SUPPLIES NAME OF MAN FOUND DEAD NEAR MODESTO

[BY A. P. DAY WIRE.]

MODESTO, July 12.—The body found on the highway near Modesto Saturday with three bullet wounds in the head has been identified as that of Vicenzo Titoni of Berkeley, who was arrested last January in connection with the shooting and killing of Rocco Marfeo, proprietor of an Oakland rooming-house, it was announced today by Sheriff Robert L. Dallas. Sheriff Dallas said that the identification was established by the State bureau of criminal identification in Sacramento from finger prints of Titoni.

"The murder charge against Titoni was dismissed when Mrs. Dorothy Davis, a negro servant in the lodging-house and the principal witness against him, disappeared. The warrant was sworn to by a brother of Marfeo, who resides in Sacramento. Sheriff Dallas is entertaining the theory that vengeance may have figured in Titoni's death.

Identified

"Where did you get this hooch?"

"Some gypsies made it."

"Ah, I have often heard of the Romany rye."—[Louisville Courier-Journal.

NATION AWHEEL, RECORDS SHOW

Gasoline Stocks Decline for First Time

Enormous Increase in Autos is Reason

Lubricating Oil Supply is Also Reduced

[EXCLUSIVE DISPATCH.]

WASHINGTON, July 13.—That the hum and purr of the automobile engine is more audible than ever, and that all America has taken to wheels, is indicated by the announcement by the Bureau of Mines that gasoline stocks in the United States which have been steadily mounting to new high record marks, are now on the decline. On June 1, stocks on hand at the refineries amounted to 858,607,102 gallons, which is 35,661,000 gallons below the record figure of 892,267,766 gallons attained at the beginning of May. The fact that the billion-gallon mark, forecasted in some quarters, was not reached seems due to the tremendous consumption of gasoline, which amounted to 499,242,343 gallons in May.

This figure represents an increase in domestic consumption of gasoline of 113,000,000 gallons over the month of April, and 145,000,000 gallons over the month of May, 1921. Gasoline consumption figures for May constitute a record for that month, and are within four million gallons of the record selling figure attained in August, 1921, although occurring three months before the customary month of largest consumption.

PRODUCTION UP

Production of gasoline in May amounted to 513,650,966 gallons, an increase of 41,000,000 gallons over the month of April. The sharp increase in gasoline consumption, however, was sufficient to offset the increased production and to inaugurate the seasonal decline in stocks a month earlier than it usually occurs.

Reports to the Bureau of Mines show that 315 refineries operated during May, an increase of twelve as compared with the previous month. Plants reporting during May were running an average of 85 per cent of their individual capacity.

Exports of gasoline for May amounted to 55,523,839 gallons; imports were 7,104,979 gallons, and shipments to insular possessions were 1,358,327 gallons.

Production of fuel oil set a new record in May, amounting to 535,742,531 gallons. The previous monthly production record of this product was 459,000,000 gallons, attained in December, 1921. Stocks of gas and fuel oil on hand June 1 last were 1,321,437,973 gallons, an increase of 38,000,000 gallons over the previous month.

OIL STOCKS REDUCED

Of interest to automobile users is the announcement that stocks of lubricating oils showed a decrease of 10,837,000 gallons from the figures for the previous month. The production of lubricants in May amounted to 79,848,572 gallons, an increase of approximately 7,000,000 gallons over April, but increased consumption of these products affected a reduction of stocks to a figure of 226,293,334 gallons, as compared with 237,229,514 gallons on hand May 1 last.

Stocks of kerosene on hand June 1 last amounted to 318,890,131 gallons. Production and stocks of kerosene show a decrease for the month of May, stocks having reached the lowest point since September, 1919. Export shipments of kerosene in May amounted to 63,000,000 gallons, which is 17,000,000 gallons less than for April.

OFFERS REWARD FOR SLAYERS

Thousand Dollars for Those Guilty of Outrages at Herrin, Ill.

[BY A. P. DAY WIRE.]

CHICAGO, July 12.—Atty.-Gen. Brundage

The SHEIK

By Edith M. Hull

SYNOPSIS OF PREVIOUS INSTALLMENTS.

Diana Mayo, wealthy, beautiful but headstrong English girl, ignoring the protests of her elder brother and sole relative, Sir Aubrey Mayo, starts alone, except for native guides, on a trip into the Arabian desert. Arab superstitions close in on her caravan and the leader deserts Diana and carries her to his camp. A striking figure, with the handsomest and most [illegible] he has ever seen, rides out to meet her. He is Sheik Ahmed Ben Hassan. Paralyzed fearing to his eyes, he carries her, struggling desperately, to a luxurious room in the main tent of the camp. The next morning Diana awakens, clothed in spirit and filled with a burning shame. An Arab girl, Zlah, comes to wait on her, and she is also served by Gaston, French valet, to the Sheik. A month passes. Diana is treated as a captive queen in the barbaric splendor of the camp. The Sheik's moods vary from courtly gentleman to brutal passion. He sets out to break the girl to his will. Finally overawed, the promises to obey him. She is allowed to go for a daily ride for exercise, with Gaston on guard. One day Gaston plans a flight of escape comes to her. She refuses her [illegible] and when Gaston dismounts to pick it up, she hastens his horse, which runs away. She then gallops off. However, she happens to go directly into the path being taken by the Sheik returning to the camp from an expedition on the desert, and he recaptures her after a chase in which he kills her horse by shooting it from a moving car. In the close embrace of his arms, Diana suddenly realizes that her hate for the Sheik has turned to love. Abandoning passionate love. Diana in vain, she learns the seriousness of leaving Gaston afoot on the desert. Sheik Ibrahim Omair, friendly rival of Sheik Ahmed, has been living in the neighborhood. However, Gaston returns safely and the anger of the Sheik dies down. Shortly after, a Dutch traveler stops overnight at the camp, and to Diana's delight leaves a French periodical of fairly recent date.

Diana read eagerly. Anything fresh to read was precious.

Two months had slipped away since her mad flight, since her dash for freedom that had ended in tragedy for the beautiful Silver Star, and so unexpectedly for herself. Weeks of vivid happiness that had been mixed with poignant suffering, for the perfect joy of being with him was marred by the passionate longing for his love.

And since the night that he had carried her back in triumph he had been kind to her—kind beyond anything that she had expected. He had never made any reference to her fight or to the death of the horse that he had valued so highly; in that he had been generous. The episode over, he wished no further allusion to it. But there was nothing beyond kindness. The passion that smouldered in his dark eyes often was not the love she craved, it was only the desire that her uncommon type and her utter dissimilarity from all the other women who had passed through his hands had awakened in him. She dropped the end of the cigarette hissing into the dregs of the coffee and turned a page, and as she did so, she looked up suddenly, the magazine dropping unside the tent the same low, vibrating baritone was singing the Kashmiri love song that she had heard last the night before she left Biskra. She sat tense, her eyes growing puzzled.

"Pale hands I loved beside the Shalimar. Where are you now? Who lies beneath your spell?"

The voice came nearer and he swept in, still singing, and came to her. "Pale hands, pink tipped," he sang, stopping in front of her and catching her fingers in his up to his lips, but she tore them away before he kissed them.

"You do know English?" she cried sharply, her eyes searching his.

He flung himself on the divan beside her with a laugh. "Because I sing an English song?" he replied in French. "La! la! I heard a Spanish boy singing in 'Carmen' once in Paris who did not know a word of French beside the score. He learned it parrot-like, as I learn your English songs," he added, smiling.

She watched him light a cigarette and her forehead wrinkled thoughtfully. "It was you who sang outside the hotel in Biskra that night?" she asked at last, more statement than question.

"One is mad sometimes, especially when the moon is high," he replied teasingly.

"And was it you who came into my bedroom and put the blank cartridges in my revolver?"

His arm stole round her, drawing her to him, and he lifted her head up so that he could look into her eyes. "Do you think that—I would have allowed anybody else to go to your room at night?—I, an Arab, when I meant you for myself?"

"You were so sure?"

He laughed softly, as if the suggestion that any plan of his could be liable to miscarriage amused him infinitely, and the smouldering passion flamed up in his dark eyes. He strained her to him hungrily, as if her slim body lying against his had awakened the sleeping fires within him. She struggled against the pressure of his arm, averting her head.

"Always cold?" he chided. "Kiss me, little piece of ice."

She longed to, and it almost broke her heart to persevere in her efforts to repulse him. A wild desire seized her to tell him that she loved him, to make an end once and for all of the misery of doubt and fear that was sapping her strength from her, and abide by the issue. But the spark of hope that lived in her heart gave her courage, and she fought down the burning words that sought utterance, forcing indifference into her eyes and a mutinous pout to her lips.

His black brows drew together slowly. "Still disobedient? You said you would obey me. I loathe the English, but I thought their word—"

She interrupted him with a quick gesture and, turning her face to his, for the first time kissed him voluntarily, brushing his tanned cheek with swift, cold lips.

He laughed disdainfully. "Bon Dieu! Has the hot sun of the desert taught you no better than that? Have you learned so little from me? Has the vile climate of your detestable country frozen you so thoroughly that nothing can melt you? Or is there some man in England who has the power to turn you from a statue to a woman?" he added, with an angry snarl.

She clenched her hands with the pain of his words. "There is no one," she murmured, "but I—I don't feel like that."

"You had better learn," he said thickly. "I am tired of holding an icicle in my arms," and, sweeping her completely into his masterful grasp, he covered her face with fierce burning kisses.

And for the first time she surrendered to him wholly, clinging to him passionately and giving him kiss for kiss with an absolute abandon of all resistance. At last he let her go, panting and breathless, and leaped up, drawing his hand across his eyes.

"You go to my head, Diane," he said, with a laugh that was half anger, and, shrugging his shoulders, moved across the tent to the chest where the spare arms were kept and, unlocking it, took out a revolver and began to clean it.

She looked at him bewildered. What had he meant? How could she reconcile what he said with the advice that he had given her before? Was he totally inconsistent? Did he after all want the satisfaction of knowing that he had made her love him—of flattering himself on the power he exercised over her? Her face grew hot and shamed. She knew the fiery nature that was hidden under his impassive exterior and knew the control he exercised over himself, knew, too, that the strain he put upon himself was liable to be broken with unexpected suddenness.

She knelt up suddenly on the cushions of the divan. "Why do you hate the English so bitterly, Monseigneur?" She had dropped almost unconsciously into Gaston's mode of address for some time; it was often awkward to give him no name and she shrank from using his own; and the title fitted him.

He looked up from his work and, gathering the materials together, brought them over to the divan. "Light me a cigarette, cherie, my hands are busy," he replied irrelevantly.

She complied with a little laugh. "You haven't answered my question."

He polished the gleaming little weapon in his hand for some time without speaking. "Ma petite Diane, your lips are of an adorable redness and your voice is music in my ears, but—I detest questions. They bore me to a point of exasperation," he said at last, lightly, and started humming the Kashmiri song again.

She knew him well enough to know that all questions did not bore him, but that she must have touched some point connected with the past of which she was ignorant that affected him, and to prove her knowledge she asked another question. "Why do you sing? You have never sung before."

He looked at her with a smile of amusement at her pertinacity. "Inquisitive one! I sing because I am glad. Because my friend is coming."

"Your friend?"

"Yes, by Allah! The best friend a man ever had. Raoul de Saint Hubert."

She flashed a look at the bookcase with a jerk of her head, and he nodded. "Coming here?" she queried, and the dismay she felt sounded in her voice.

He frowned in quick annoyance at her tone. "Why not?" he said haughtily.

"No reason," she murmured, sinking down among the cushions again and picking up the magazine from the floor. The advent of a stranger — a European — was a shock, but she felt that the Sheik's eyes were on her and she determined to show no feeling in his presence. "What time will you be ready to ride?" she asked indifferently, with a simulated yawn, flirting over the pages.

"I can't ride with you today. I am going to meet Saint Hubert. His courier only came an hour ago. It is two years since I have seen him."

Diana slipped off the couch and went to the open doorway. A detachment of men were already waiting for him and, close by the tent, Shaitan of the ugly temper was biting and fidgeting in the hands of the grooms.

She went back to him slowly. "It makes my head ache to stay in all day. May Gaston not ride with me?" she ask diffidently, her eyes anywhere but on his face. He had not allowed her to ride with anyone except himself since her attempted escape and to her tentative suggestion that the rides with the valet might be resumed he had given a prompt refusal. He hesitated now and she was afraid he was going to refuse again, and she looked up wistfully. "Please, Monseigneur," she whispered humbly.

He looked at her for a moment with his chin squarer than usual. "Are you going to run away again?" he asked bluntly.

Her eyes filled slowly with tears, and she turned her head away to hide them. "No, I am not going to run away again," she said very low.

"Very well, I will tell him. He will be delighted, le bon Gaston. He is your very willing slave in spite of the trick you played him. He has a beautiful nature, le pauvre diable. He is not an Arab, eh, little Diane?" The mocking smile was back in his eyes as he turned her face up to his in the usual peremptory way. Then he held out the revolver he had been cleaning with sudden seriousness. "I want you to carry this always now when you ride. Ibraheim Omair is still in the neighborhood."

(Continued in Tomorrow's Times.)

[Copyright, 1921, Small, Maynard & Co.]

RADIO REPORT

[BY FEDERAL TELEGRAPH SERVICE.]

SAN FRANCISCO, July 12.—4 p.m. July 11, —S.S. Chile, U. Champ, Los Angeles for New York, 639 miles south of Los Angeles; S.S. Cape Romain, Balboa for Los Angeles, 6294 miles northeast of Los Angeles; S.S. Ventura, Balboa for San Francisco, 2512 miles south of San Francisco; U.S.A.T. Washington, noon, New York for San Francisco, 3019 miles east; S.S. Tahiti, latitude 16.32 West; S.S. Walter A. Luckenbach, noon, Philadelphia for Los Angeles, 2[illegible] miles south of Los Angeles; S.S. Julia Luckenbach, noon Angeles for New York, 1069 miles south of Los Angeles.

7 p.m., July 12.—S.S. La Brea, Port San Luis for San Francisco, 160 miles south of San Francisco; S.S. Quinault, Tacoma for Los Angeles, 675 miles north of Los Angeles; S.S. Abraham Lincoln, Tahiana for San Francisco, 90 miles west of San Francisco; S.S. Yale, San Francisco for Los Angeles, 70 miles south of San Francisco; S.S. Roanoke, Manila for San Francisco, 350 miles west of San Francisco; S.S. West Notus, San Francisco for South American ports; S.S. Harvard, Los Angeles for San Francisco, 470 miles south of Los Angeles, at noon; S.S. W. F. Herrin, Honolulu for Los Angeles, 196 miles from Los Angeles; S.S. Montebello, Tahara-Iron, 1461 miles north-west of Point Arguello; S.S. West Prospect, Yokahama for Los Angeles, 268 miles west of Los Angeles; S.S. Hartwood, San Francisco for Los Angeles, 70 miles south of San Francisco; S.S. Eondyke, Los Angeles for San Francisco, 150 miles south of San Francisco; S.S. Columbia, San Francisco for New York, 948 miles west of San Francisco; S.S. Harvard, Los Angeles for San Francisco, 70 miles north of Los Angeles; S.S. H. R. Mallory, Galveston for New York, 1 p.m. San Pardee will handle the Radio Corporation of America, will handle without charge requests for medical service from ships at sea.

SAN FRANCISCO, July 12.—Radio Corporation of America Wireless report, 8 p.m., July 11.—S.S. Iowa, Mokuala, Pioneer for Honolulu, 730 miles south of Honolulu; S.S. Manchuria, Seattle for Honolulu, 539 miles from Seattle; S.S. India Arrow, Shanghai for San Francisco, 838 miles west of San Francisco; S.S. Enterprise, at Manukowa; S.S. Hradec, Kahului, for San Francisco, 1048 miles from San Francisco; S.S. Esther Dollar, San Pedro for Yokohama, 699 miles from San Francisco; S.S. Edmonia Club, Manila for San Francisco, 650 miles from San Francisco; S.S. Tahiti, San Francisco for Honolulu, 1280 miles from San Francisco; U.S.A.T. Thomas, Honolulu from San Francisco, 2118 miles; 22.28 North, Long. 149.49 West; U.S.A.T. Logan, Honolulu for New York, 971 miles from Honolulu; S.S. Mobile City, San Francisco for Portland, 205 miles south of Columbia River; S.S. China Arrow, San Francisco for Hongkong, 707 miles west of San Francisco; S.S. Broad Arrow, Hongkong for San Francisco, 3,387 miles from San Francisco; S.S. Astral, Pilipro for San Francisco, 3104 miles from San Francisco; S.S. West Ira, Manila for Honolulu, 804 miles from Honolulu; S.S. Bostport, Los Angeles for Yokohama, 3720 miles from Los Angeles; S.S. Tuscaloosa City, Manila for San Francisco, 1110 miles from San Francisco.

GETS STATE JOB

[BY A. P. NIGHT WIRE.]

SAN FRANCISCO, July 12.—B. B. Florence of San Francisco was appointed secretary of the State Fish Exchange, an adjunct of the State Market Commission today. He is preparing for a tour of the State to investigate fish marketing conditions. The exchange fixes the price of fish in the State.

RUM BLOCKADE IS TIGHTENED

Six Coast Guard Cutters Are Added to Patrol

Arrive at Los Angeles Harbor Wednesday

Will Guard Coast from Bering Sea to Border

Six Coast Guard cutters, comprising practically the entire Pacific Coast patrol force of that service, were in port at Los Angeles Harbor yesterday. Four of the cutters, the Shawnee, Smith, Cygan and Vaughan, departed late yesterday for the Columbia River as the first move in the new policy of the Treasury Department to lay down an effective smuggling blockade on the Pacific Coast.

Featuring the craft in port was the Tamaroa, which reached here yesterday, twenty-one days from New Orleans. In command of Lieut. William K. Thompson, the Tamaroa will be permanently based at Los Angeles Harbor, working as one of the two southern links in the coastwise chain of Coast Guard cutters reaching from the Bering Sea to the Mexican border. The Cahokia, a sister ship of the Tamaroa, will undergo repairs at a local shipyard before proceeding to Humboldt Bay for station, her commander, Lieut. G. T. Finley, announced yesterday.

THRILLING RESCUE TOLD

First-hand accounts of the Tamaroa's rescue of the crew of the American freighter Bella were told by the cutter's crew upon her arrival yesterday. The rescue was affected more than a month ago while the Tamaroa was en route to this port from Mobile, the Bella having foundered from buffetings received in a storm.

"We passed her twice during the night," said Lieut. Thompson in telling of the incident, "but as she displayed no distress signals we merely kept a watch on her because of her queer behavior.

"Just at daybreak the next morning, however," he continued, "I was on the bridge and picked up the Bella only a half-mile distant. Two minutes later she reared straight up in the air and went down stern first.

"Her crew had gotten off safely in boats, although the captain told me that he had just cleared his own boat two minutes before his ship went down. The sea was like glass at the time, the Bella's officers declaring that a starboard plate fell off and let in water so fast that she filled rapidly, although all pumps were going."

Lieut. Thompson is well known on the Pacific Coast, having served several years ago on the cutters Bothwell and Unalga. His family is now en route to Los Angeles from Norfolk and will reside at the Hotel Virginia, Long Beach.

Lieut. Charles E. Sugden, engineer officer of the Tamaroa, was well known in Pacific marine circles during 1910-1911 as a member of the crew of the Coast Guard cutter Rush, during that vessel's fight with Japanese and Russian seal poachers in the Bering Sea. During the war Lieut. Sugden was an observer in the United States Air Service. While in command of the Ile Tudy base off the coast of France, he was officially credited with having sunk seven German submarines. Both he and his pilot have been awarded the Croix de Guerre.

Commenting on the smuggling activities along the Pacific Coast, the Coast Guard officers declared that special Treasury Department agents have recently unearthed a complete organization in force at west coast ports for the smuggling of orientals, narcotics and liquor into this country. This information, they assert, has prompted the Treasury Department to order the co-operation of the immigration and customs services with the Coast Guard service in a campaign against organized smuggling.

TO TIGHTEN BLOCKADE

Stations of the several cutters to be active in the smuggling blockade were announced yesterday as follows:

Smith, Ketchikan, Alaska; Cygan, Seattle; Vaughan, Astoria; Snohomish, Seattle; Shawnee, San Francisco; Cahokia, Humboldt Bay; Tamaroa, Los Angeles Harbor, and Tingard, San Diego. All vessels of the fleet will also be subject to call for rescue work at all times, Lieut. Thompson announced.

ARRIVALS AND CLEARANCES IN WORLD'S PORTS

SAN DIEGO, July 12.—Arrived: Steamer Phyllis, Tacoma and San Pedro, 9 a.m.; steamer Brunswick, Port Bragg and Los Angeles 1 a.m.

Sailed: Steamer Phyllis, San Francisco and Tacoma, 1 p.m.; Steamer Multnomah, San Francisco, 9 p.m.

SAN FRANCISCO, July 12.—Arrived: Hawaii Maru, Yokohama, 8:48 p.m.; Robin Adair, New York via ports, during night.

TACOMA, July 12.—Arrived: New York, via ports, 6 p.m.; Hanwood, San Francisco, 8 p.m.

SAN FRANCISCO, July 12.—Arrived: Balmier, Port Angeles, 9:30 a.m.; Hartwood, Gray's Harbor, 7:40 a.m.; Tiverton, Ludlow, 12:15 p.m.; Manoa, Honolulu, 1:35 p.m.

Sailed: Manoa, Honolulu, 12:15 p.m.

PORTLAND, July 12.—Arrived: Annette Nolph, San Francisco, 4:15 a.m.; George L. Olsen, Los Angeles.

Tacoma—Sailed, from Prescott, Davenport, Los Angeles; 3 p.m., from Westport, Virginia Olsen, Los Angeles; 8 p.m., Frank G. Drum, San Francisco.

SEATTLE, July 12.—Arrived: Williamette, San Francisco; Ibukiasan Maru, Muroran; Ivo Maru, Hongkong, Tokohama Manila; Cordova, Nome; Lyman Stewart, Olsen; Hawaii Maru, Hongkong.

Sailed: Admiral Schley, Los Angeles.

PORT GAMBLE, July 12.—Arrived: Tsuruoka, San Francisco.

ATLANTIC PORTS

NEW YORK, July 11.—Sailed: King Alexander, Naples.

ARRIVED—FOREIGN PORTS

GENOA, July 7.—America, New York.

HAMBURG, July 11.—Polonia, New York.

PLYMOUTH, July 11.—President Arthur, New York.

BREMEN, July 11.—President Roosevelt, New York.

SAILED—FOREIGN PORTS

SOUTHAMPTON, July 12.—Homeric, New York.

TRIESTE, July 10.—Italia, New York.

SOUTHAMPTON, July 11.—Van Dyck, New York.

LIVERPOOL, July 11.—Pittsburg, Philadelphia.

HARBOR EXHIBIT PLANNED

Amazing Growth of Port Will Be Set Forth in Display at Pageant of Progress

The Board of Harbor Commissioners is preparing an exhibit to be shown at the Pageant of Progress and Trade Exposition at Exposition Park next month which will graphically set forth the amazing growth of Los Angeles Harbor. Airplane photographs of the harbor, a relief map and other features will show the development of the harbor to its present standing as a world port. President McKee is arranging the exhibits.

In order to meet its needs for additional space at the harbor, the Union Oil Company applied to the board for permission to lease six acres of land at berths 147 and 148 on the West Basin adjoining its present property. The application was approved.

The board has told representatives of the California and the Los Angeles Yacht clubs to come to an agreement immediately as to the allocation of anchorage space in front of the yacht clubs on the East Basin, or the board will arbitrarily divide the mooring space between the two clubs.

On account of the extensive improvements and large expenditures the California Yacht Club is making, the club asked the board to extend its lease of frontage on the East Basin from ten to thirty years. The Commissioners approved of the extension.

The salary of Acting Harbor Engineer Ludlow has been increased by the board from $325 a month to $400 a month, the salary of Field Engineer Merwin from $275 to $350 a month, and the salary of J. L. Ronan, assistant superintendent of the Municipal Belt Line Railroad, from $150 to $175 a month.

F. L. Mowder, expert accountant, has been authorized to complete the financial survey of the harbor begun by John G. Heft, Mr. Mowder to receive a salary of $350 a month.

SHIPPING

LOS ANGELES HARBOR

ARRIVED—WEDNESDAY, JULY 12

Steamer Harvard, Capt. Lester, San Francisco.
Steamer Knoxville City, Capt. Matthews, Balboa.
British tank steamer Iroquois, Capt. Scott, towing large barge Nyakwa, Kalgoorlie.
Steamer Whitney Olsen, Capt. Hutton, Gray's Harbor.
Steamer Celtic, Capt. Larsson, Portland.
Steamer El Segundo, Capt. Rodgers, San Francisco.
Steamer Artigas, Capt. Clark, Gray's Harbor.
Steamer Point Loma, Capt. Drew, Capt. Hamrickson, Caspar.
Steamer Anne Hanify, Capt. Baddart, Portland.
Steamer Yellowstone, Capt. Larsen, Coos Bay.

SAILED—WEDNESDAY, JULY 12

Steamer Felix Tsuneo, Capt. Keene, San Francisco.
Steamer J. S. Stetson, Capt. Hammarstrain, Gray's Harbor.
Steamer Olsenan, Capt. Snicker, San Francisco.
British steamer Iroquois, Capt. Scott, San Francisco.
Steamer G. C. Lindauer, Capt. Kandels, Alfoon.
Steamer Harvard, Capt. Lester, San Francisco.
Steamer Mahn, Capt. Hubbenstein, Gray's Harbor.
Steamer Gray's Harbor, Capt. Anderson, Willapa.
Steamer Chehalis, Capt. Wickman, Puget Sound.
Steamer Fisher Cadby, Capt. Schmitz, Gray's Harbor.
Steamer Carmel, Capt. Grannan, Willapa.
Steamer Breakwater, Capt. Wahlgren, Fort Bragg via Redondo Beach.
Steamer El Segundo, Capt. Rodgers, Ketchikan.
Steamer Lewis Luckenbach, Capt. Reed, San Francisco.
Steamer Wm. A. McKenney, Capt. Pennger, New York.
Steamer F. H. Jillman, Capt. Scott, Philadelphia.
Steamer Artigas, Capt. Clark, Portland, Me.
Steamer Celtic, Capt. Larsson, San Diego.
Steamer Brush, Capt. Mitchell, San Francisco.
Steamer Delco, Capt. MacDougall, San Francisco.

PASSENGER SCHEDULE

TO ARRIVE

July 13—Multnomah, San Diego, 7 a.m.
July 13—Yale, San Francisco, 10 a.m.
July 13—Columbia, San Francisco, 6 a.m.
July 13—Ruth Alexander, Puget Sound, 2 p.m.
July 13—Multnomah, San Diego, 7 a.m.
July 13—Hartwood, Gray's Harbor, 6 a.m.
July 14—Avalon, Willapa, 6 a.m.
July 14—Yale, San Diego, 2 p.m.
July 14—H. F. Alexander, Puget Sound, 9 a.m.
July 14—Humboldt, San Francisco, 6 a.m.
July 14—Governor, San Francisco, 6 a.m.
July 15—Ruth Alexander, San Diego, 6 a.m.
July 15—Harvard, San Francisco, 10 a.m.
July 15—Yale, San Francisco, 10 a.m.
July 15—Admiral Farragut, Portland, 5 p.m.
July 15—Admiral Schley, Puget Sound, 4 p.m.
July 15—Harvard, San Francisco, 10 a.m.
July 15—Admiral Farragut, San Diego, 7 a.m.
July 15—Humboldt, San Francisco, 6 a.m.

TO DEPART

July 13—Multnomah Portland, 10 a.m.
July 13—Yale, San Diego, 2 p.m.
July 13—Columbia, New York, 5 p.m.
July 13—Ruth Alexander, San Diego, 10 p.m.
July 13—Governor, San Francisco, 10 a.m.
July 14—H. F. Alexander, Puget Sound, 5 p.m.
July 14—Humboldt, San Francisco, 8 p.m.
July 14—Governor, Balita Cruz, 5 p.m.
July 15—Ruth Alexander, Puget Sound, 3 p.m.
July 15—Harvard, San Francisco, 4 p.m.
July 15—Admiral Farragut, San Diego, 10 a.m.
July 15—Yale, San Francisco, 4 p.m.
July 15—Admiral Schley, Puget Sound, 10 a.m.
July 15—Columbia, Portland, 10 a.m.
July 15—Harvard, San Francisco, 4 p.m.
July 15—Admiral Farragut, Portland, 10 a.m.
July 15—Humboldt, San Francisco, 6 p.m.

CATALINA SERVICE

Steamer Avalon leaves Water-street shed, Wilmington, 10 a.m. daily, arrives at Avalon at 12:25 p.m. Returns leaves Avalon at 1:45 p.m., arriving Wilmington 6:30 p.m.

Steamer Cabrille, leaving daily at 2:45 p.m.; except Saturday at 1:45 p.m. Returning, leaves Avalon 7:30 a.m.; arrives Wilmington 10 a.m.

SCHEDULED ARRIVALS

(Times Reporter Only)

THURSDAY, JULY 13

Steamer Montebello, from Martinez.
Steamer West Prospect, from Manila.
Steamer W. F. Herrin, from Honolulu.
Steamer Santa Rita, from Everett.
Steamer Georgina, Rolph, from Portland.
Steamer Alaska, from San Francisco.

SCHEDULED DEPARTURES

THURSDAY, JULY 13

Motorship Wm. Donovan, Gray's Harbor.
Steamer Florence Olson, for Gray's Harbor.
Steamer Santa Barbara, for Eureka.
Steamer Argyll, for Port San Luis.
Motorship Queen, for San Francisco.
Steamer W. F. Herrin, for Avon.
Motorship Herta, for Bellingham.
Steamer Kinsarvik, for San Francisco.
Steamer Viking, for Portland.
Steamer Sea Diego, for Tacoma.
Steamer Helena, for Willapa.

COASTWISE CARGO CARRIERS

Steamer Virginia Olson, Portland.
Steamer Davenport, Portland.
Steamer Hartwood, Gray's Harbor.
Steamer Santa Barbara, Portland, July 4.
Steamer Pacific Tacoma, July 5.
Steamer Shasta, Portland.
Steamer Grayhall, Gray's Harbor.
Steamer Catherine G. Sudden, Gray's Harbor, July 10.
Steamer Lucy Matthews, Portland, July 9.
Steamer Daisy, Coos Bay, July 9.
Steamer Anne Hanify, Portland, July 8.
Steamer Santa Rita, Everett, July 13.
Steamer Willie A. Hazzine, Puget Sound, July 8.
Steamer Quinault, Tacoma, July 8.
Steamer Avalon, Willapa, July 9.
Steamer Wapama, Portland, July 10.
Steamer Claremont, Willapa, July 10.
Steamer Daisy, Albion.
Steamer Halco, Eureka.
Steamer Rieder Hanify, Wilapa.
Steamer Geo. Olson, Portland.
Motorship Balboa, Portland, July 11.
Steamer Nehalem, Portland, July 11.
Steamer Travel, Astoria, July 10.
Steamer Wapama, Portland, July 10.

IN PORT

Schooner Fred J. Wood, E. K. Wood Lumber Co.
French steamer Argyll, Bethlehem shipyard.
Steamer Fred J. Wood, E. K. Wood Lumber Co.
Steamer Yorba Linda, General Petroleum Co.
Motorship Lassen, E. K. Wood Lumber Co.
Steamer San Diego, Outer harbor dock.
Steamer Florence Olson, inner harbor.
Steamer Daisy Freeman, inner harbor.
British steamer Dinteldyk, Outer Harbor dock.
Steamer Helena, inner harbor.
Schooner Ella A., Southwestern slip.
Motorship Geneva, E. K. Wood Lumber Co.
Steamer Viking, McCormick dock.
Motorship Wm. Donovan, inner harbor.
Steamer Santa Barbara, inner harbor.
Steamer Orient, Williams Line, pier A.
Steamer Orleans, Luckenbach dock.
Steamer Bear Ranger, Norton, Lilly & Co. pier A.
Steamer Santiam, Hammond Lumber Co.
Steamer Pacific Tacoma, Outer Harbor dock.
Barge Navahoe, at anchor, outer harbor.
Steamer Whitney Olson, outer harbor dock.
Steamer Helen P. Drew, inner harbor.
Steamer Anne Hanify, inner harbor.
Steamer Yellowstone, inner harbor.

OFF SHORE—LOADING

Steamer Buron, New York; to be renamed (31) of Honolulu.
French steamer Indiana, Bordeaux-San Francisco.
French steamer Newada, Bordeaux-San Francisco.
British steamer Centurion, Liverpool-S. F.
Steamer Eldorado, Puget Sound-New Orleans.
Danish motorship Geo. Washington, Antwerp-San Francisco.
Steamer Florence Luckenbach, Puget Sound-New Orleans.
Motorship Darlite, New York-San Francisco.
Steamer Alaskan, New York-San Francisco.
Steamer Poinan, Boston-San Francisco.
Steamer Hoquiam, Hamburg-Puget Sound.
Steamer Long Beach, Boston-San Francisco.
Steamer Hoboken, New York-San Francisco.
Steamer Ohioan, New York-Baltimore.
Steamer Santa Barbara, Puget Sound-New York.
Steamer Nakaye Maru, Hongkong-Vulcanize.
Steamer Virginia Olson, Portland.
French steamer Michigan, San Pedro-Antwerp.

OFF SHORE—EN ROUTE

Steamship Derbiny, Valparaiso, via Balboa, July 1.
Steamer Birmingham, Puget Sound-San Francisco; arrived at New Orleans, June 25.
Steamer Texas, Hamburg-San Francisco; arrived at New York June 30.
Steamer Tacoma Maru, Rio de Janeiro; arrived at New Orleans, June 28.
Steamer Admiral Farragut, Portland, July 8.
Steamer West Prospect, Yokohama, June 25.
Swedish motorship [illegible], Antwerp, July 5.
Steamer Dinteldyk, Liverpool-San Francisco; arrived at Boston July 4.
Steamer Pearl Scientist, London-Puget Sound, June 28.
Steamer Steel Exporter, New Orleans-Kobe, via Balboa, June 29.
Steamer Thomas T. Basil, New York-Puget Sound, via Balboa, July 6.
Steamer Walter A. Luckenbach, Philadelphia, via Cristobal, July 5.
Steamer Henry P. Grove, New York, via Savannah, July 9.
Steamer Stuart Dollar, Victoria, July 10.
Steamer Venezuela, New York, via Norfolk, June 30.
Steamer West O'Rowa, Shanghai, June 30.
Steamer Cape Romain, New York via Balboa, July 2.
Steamer Bessemer City, Baltimore, July 1.
Steamer Steel Voyager, New York, July 1.
Steamer Arizonan, Glasgow, via Philadelphia, July 4.
Steamer Steel Seafarer, Avonmouth, July 3.
Steamer Pomelomi, Grays Harbor, July 2.
Steamer Roumina, Talara, via Balboa, July 2.
French steamer Mississippi, Bordeaux, June 21.
Steamer F. J. Luckenbach, Puget Sound, July 2.
Steamer Katrina Luckenbach, Philadelphia July 6.
Steamer West Japos, Buenos Aires, July 5.
Steamer Cape Henry, New York-Puget Sound, July 4.
Steamer Robin Goodfellow, Everett-New York, July 9.
Br. str. Hontesman, Antwerp, July 5.
Steamer Hattie Luckenbach, New Orleans, July 5.
Steamer H. M. Story, Thameshaven, via Balboa, July 6.
Steamer Steelmaker, New Orleans, via Balboa, July 6.
Steamer City of Los Angeles, New York, via Balboa, July 6.
British steamer Harold Dollar, Hankow-San Francisco, July 6.
Steamer Stuart Dollar, Vancouver, B. C., July 9.
Steamer D. G. Scofield, New York, via Cristobal, July 10.
Steamer Nyanza, New Orleans, via Cristobal, July 10.
Steamer Steel Voyager, New York, via Cristobal, July 10.
Steamer Pennsylvanian, Portland-Europe, July 11.
Steamer Agwidale, Portland-New Orleans, July 11.
Steamer Canadian Rover, Ocean Falls, B. C., via Astoria, July 10.
Steamer Hawaiian, Philadelphia, July 9.
Steamer Wabash, Philadelphia, July 9.

Change of Masters

Steamer Kern, Joseph Santos vice Clarence Fulton, master.
Steamer La Purisima, M. Andreasen, vice Andrew Woisund, master.
Steamer Rosalie Maloney, Los Angeles, Thorwald Olsen vice Alex Stafford, master.

TIDE TABLE

Tides are given in the order of their occurrence. On some days but three tides occur, the fourth tide occurring the following morning. Heights are reckoned from mean lower low water.

	Low	High	Low	High
Thursday, July 13..	5.3	12.2	5.8	11.3
	0.9	6.5	2.5	5.9
Friday, July 14..	6.27	1.24	6.47	.....
	1.0	6.3	2.6	.....
Saturday, July 15..	12.2	7.16	7.21	2.14
	4.5	1.4	4.7	2.6
Sunday, July 16..	1.41	7.43	8.05	10.04
	3.9	2.2	4.5	3.9
Monday, July 17..	3.13	8.36	3.58	11.22
	3.7	2.7	4.1	1.9
Tuesday, July 18..	4.6	9.42	4.40	.....
	3.5	2.4	3.4	.....

PORT NOTES

Cotton, moving in large quantities from North Atlantic ports to the continent and United Kingdom, is at present furnishing a strong activity to balance unusually heavy Pacific Coast exports to Europe. Shipping men here explain that the sudden movement in cotton furnishes support to a market that is otherwise without special interest, as compared to strong demands for tonnage on this coast.

The present cotton movement from the Atlantic seaboard started three weeks ago, when 25,000 bales were engaged for transhipment for trans-Atlantic shipment during June. Rates from New York and Philadelphia are 25 cents a hundred pounds for high density bales and 40 cents for standard density. From Gulf ports the corresponding rates are 60 and 65 cents. But even under the higher rates the southern ports have the advantage, it being explained that it costs 35 cents a hundred pounds to bring cotton up the coast to New York. Consequently it is expected that when the new crop is harvested, the export movement beginning late in the summer will be entirely from Gulf ports.

A report in shipping circles that the navigation under way for the intercoastal operation of seven of the vessels of the Green Star Steamship Company, of which the Los Angeles Steamship Company had been abandoned was denied yesterday by R. F. Flippin, vice-president of the Steamship Company.

All that was needed, he said, was a court order to the receiver to make the transaction complete. Preparatory to their operation out of Gulf ports the Los Angeles Harbor and other coast ports the vessels are to be given uniform designation, the name of a State at one of whose ports they ply being added, as California, Oregon, Texas, Louisiana and Alabama—preceded in each case by "Lady." Mr. Flippin also said that the war had been declared in fact upon the plans for operating the ships.

C. C. Hall, general traffic manager for the United American Lines, has estimated yesterday in a dispatch to local agents that the rate declines as a result of the intercoastal rate warfare had reached 20 per cent. He saw no hope of an early settlement.

Local shipping circles were stirred yesterday by the news that negotiations have now been completed for the re-establishment of the German shipping pool to South America ports from the continent. The combination will merge includes the Hamburg-South American, Hamburg-American and the North-German Lloyd lines. Entrance of the German pool in South American trade on a prewar basis will strongly affect the trade of American lines operating out of those ports. It was said here yesterday.

With a bid of $22,000 the Bethlehem Shipbuilding Company has been awarded the contract for making temporary repairs to the Japanese liner Ginyo Maru. It was announced yesterday at the Los Angeles Harbor plant of the company. The Moore Shipbuilding Company, the only other bidder, making a bid, submitted a tender of $24,000 for the work. The contract calls for the work to be completed in five days. The Ginyo Maru was en route to San Francisco from Japanese ports when she collided with the freight steamer William L. Wilcox off Point Montara. The William L. Wilcox is now undergoing temporary repairs at the plant of the Los Angeles Shipbuilding and Dry Dock Corporation.

NAVAL VESSELS NOW IN PORT

PACIFIC FLEET TRAIN

U.S.S. Sonoma (tender.)
U.S.S. Kingfisher.

SUBMARINE BASE

U.S.S. Eagle 32 (station ship.)

(SIXTH DIVISION)

Submarines S-2, S-3, S-4, S-5, S-6, S-7, S-8, S-9.

(Seventh Division.)

Submarines L-5, L-6, L-7, L-8.

(Ninth Division)

Submarines O.S.S. S-1, S-2, S-3, S-4, S-5, S-7, S-8 and S-10.

NAVAL RESERVE

DRX Eagle 12.

U.S. COAST GUARD

U.S.S. Cahokia
U.S.S. Tamaroa.

NAVAL ORDERS.

[EXCLUSIVE DISPATCH.]

WASHINGTON, July 12.—Naval orders: Lieut.-Commander W. L. Culbertson to U.S.S. Antares.

Lieut. M. C. Kent to Chicago.
Lieut. G. K. Reb to San Francisco.
Lieut. R. R. Palmer to Hampton Roads, Va.
Lieut. Walter Robrauer to Navy Department.
Lieut. T. S. Coulbourn to Coco Solo, Canal Zone.
Lieut. R. J. Dindot to U.S.S. Bridgeport.
Lieut. Frank Lewis to Washington.
Lieut. C. F. Braun to U.S.S. Navport News.
Lieut. J. C. Hunt to South Brooklyn.
A. P. Cadet T. F. Jordan to Puget Sound.
A. P. Clerk R. Sherr to South Brooklyn, N. Y.
A. P. Clerk C. F. Stube to San Diego.
Gunner M. S. Redfern to New York.

News of Ships and Sailings at Pacific Ports

[BY A. P. NIGHT WIRE.]

TACOMA, July 12.—F

BUSINESS ANNOUNCEM'T'S—Miscellaneous.

Contractors and Builders.

$100,000 FUND FOR NEW CONSTRUCTION. BUILDERS' FINANCE ASSOCIATION will lend all the money on easy monthly payments and build a home on your clear lot. Immediate inspection of lot. Sketches made and estimates given at once. Free plans. Office open Saturday afternoon; evening appointments made upon request. 410-12-14 LAUGHLIN BLDG. Phone 60050. Large Construction Financed by Bonds.

WE DO interior and exterior painting and paperhanging, roof repairing; work done at once and guaranteed. MAIN 5701.

PAINTING, DECORATING—Best Work at Reasonable Prices. Phone SOUTH 1832.

LET me draw your plans, build your house and save you money by doing honest work. A. FINELL, 1824½ S. Bonnie Brae st.

WANTED—Plumbing work, day or contract. Have own tools, L. A. license and know the ordinance. Call 288379 after 5 p.m.

CARPENTER & JOBBING—We save you money. Bungalows, garages, alterations. Work satisfactory. SO. 1797.

PLASTER PATCHING, CALL BDWY. 1201.

EXCAVATING, grading, concrete work. ROSS COMBS. Phone 505600.

CEMENT WORK—FIRST-CLASS. Phone CONDON, Holly 9919.

ALL kinds of cement work done at reasonable prices. Phone 60. 4768-J.

CONTRACTING, gen. carp. work. BASSLER & RODGER, 131 W. Jefferson. So. 7115-W.

CEMENT wk. foundations, sidewalks, porches, steps; get my bid. MARSTON. West 1362.

PAPERHANGING PAINTING. Wil.-Holly dist. 4875 Holly Blvd. 598088.

PLASTERING CONTRACTOR—Kidson & Munro. West 1397 or Ver. 4500.

CEMENT work, all kinds, drives, walks, etc. Repair work. PHONE 24813.

HARDWOOD floors, sanding, scraping, old floors refinished; good wk. Reas. 59221.

ELECTRICIAN—House wiring, fixtures and repairing. PHONE 700028.

LODGE & SAUNDERS, BUNGALOWS, GARAGES, ALTERATIONS, JOBBING. 534640.

CEMENT work, all kinds; free estimates. Phone WILSHIRE 2378.

BUNGALOW book, 50c. Plans furnished. BUNGALOWCRAFT, 605 Hibernian Bldg.

PLUMBING contractor wishes work; estimates cheerfully given. Call VER. 6212.

Roofing—New and Old.

BURKHART ROOFING CO., repairs and paints roofs, brick walls, fire escapes, tanks, etc. All kinds of roof paints and roofing paper for sale. 1269 S. LOS ANGELES ST. Pico 3067.

IF you want your roof preserved call TODD BROS., painting contractors. Ph. 53325.

Manicuring, Chiropody, Facial and Scalp Treatments.

HAZEL MOORE, Nu-Foote, tired, achy, sweaty feet relieved. 10-6; Sun., 11-2. Rm. 302 GROSSE BLDG., 6th and Spring.

MARIE ROSS, BETTY HOWELL, manicuring, hrs. 10-10. 822 S. FLOWER. Open Sundays.

Patents and Patent Attorneys.

MACHINE DESIGNING. Meritorious inventions developed. WESTERN ENGINEERING CO., 307 Merchants Nat'l Bank Bldg. Pico 5287.

PATENTS PROCURED by a Reliable Patent Attorney of Long Experience. First-Class Work at Special Reduced Rate. Expert Advice Free. O. K. TRECO, Room 910, 740 South Broadway.

HAZARD & MILLER, R. Miller, formerly 8 years member Examining Corps U. S. Pat. Office. Hazard's book on patents free. Fifth floor Central Bldg., 6th and Main.

ROBERT W. SMITH, PATENT ATTORNEY. PRELIMINARY ADVICE FREE. MAIN 1316. 415 SEVERANCE BLDG. 8th & Main.

PATENT and TRADE-MARK information free. Attorney's fee reduced. MARTIN P. SMITH, 221 Com. Realty Bg. Pico 4825.

Florists and Nurseries.

ROSES AND ORNAMENTAL SHRUBS. SUN NURSERY, 3425 S. San Pedro st. Phone 294082.

Cesspool Cleaners.

CALIFORNIA CESSPOOL CLEANING CO. WIL. 1512. Underground drainage. Wil. 3507.

ACME CESSPOOL CO., WILSHIRE 3158. Pumping and construction.

EDUCATIONAL—Miscellaneous.

SUMMER SCHOOLS. Day and eve. Depts: High school, commercial, shorthand, radio, drafting, chemistry, mining, electrical, salesmanship, common school, English for foreigners, etc. Low tuition. Swimming and gym. Enroll now. Y.M.C.A. SCHOOLS, 715 S. Hope. 10822.

[illegible]

IF YOU are, or have been contemplating taking the shortest and easiest shorthand in the world, better HURRY. We are almost full. BELL SCHOOL, 628 Black Bldg. 63877.

WANTED—Private pupils of 7th, 8th and 9th grades. English, mathematics, Latin, etc. by Prin. Jr. High School. TEL. 584105.

WANTED—Private pupils for summer in high school chemistry or physics. Excellent references given. VER. 1679.

PRIVATE instruction thoroughly given in school work; full English courses; studio accommodations. Ph. WIL. 8906.

EXP. TEACHER, tutor, primary, gr. grades. GRAY-TAYLOR APTS., Ocean Park. 62786.

Musical and Dramatic.

WANTED—Feuchtinger course; voice development. Address M. box 152, TIMES OFFICE.

Professions and Languages.

BERLITZ Method School of Languages, 224 Homer Laughlin Bldg., 315 S. Broadway. Phone Bdwy. 1234. Summer course, day and eve classes.

FRENCH, Spanish, English, private lessons. 611 S. VERMONT AVE. Write or call.

WANTED—Adv. pupils, English, mathematics, Spanish. Call PRINCIPAL, Wil. 414.

PARISIAN artist wishes to give French fiction convers. Drama. WIL. 8284.

SALESMANSHIP course, send for descriptive folder. Y.M.C.A., 715 S. Hope. 10822.

Dancing.

PRIVATE DANCING LESSONS BY YOUNG LADY. WILSHIRE 9062.

WANTED—HELP—Male.

Miscellaneous.

WANTED—AUTO MEN—

Everywhere in California auto men are wanted. Trained mechanics, chauffeurs, battery expert, machine-shop foremen, garage managers; all draw big pay. We teach you the business quickly and easily in our big training shops. No previous experience necessary. Any man, of any age, can learn. Tools and equipment FREE. Work guaranteed to earn room and board while learning. Only expense is for low tuition. Call any day for personal inspection, or write for FREE 72-page illustrated book of facts. Explains everything. NATIONAL AUTOMOTIVE SCHOOL, 800 S. Figueroa. Phone 55491. (Inst. Adv.)

WANTED—Salesmen. You can make $400 or more per month canvassing prospects for busy, successful real estate office. Experience or automobile not necessary. Excellent selling proposition, well advertised and well received, with competent sales manager to assist you. Good talkers with pleasant personality offered opportunity for high remuneration. Permanency for successful men. See MR. MERRICK, Davis-Baker Co., 215 Boston Bldg., Pasadena.

WANTED—Sales Managers. Two men in Los Angeles to organize and conduct selling campaign on popular, high-class, restricted, close-in Pasadena properties. Sound investment. Real estate experience not essential if you are sure-fire salesman, but must have touring car. Can make $1000 per month. DAVIS-BAKER COMPANY, Boston Bldg., Pasadena.

WANTED—Young men over 18 and under 45, to prepare at once for POSTOFFICE CLERKS. Salaries $117 to $150. Fine chance. Many appointments. See quick. H. R. WILSON, 620 Stock Exchange Bldg. (See Inst. Course advt.)

WANTED—First-class district manager for Los Angeles. Permanent position to right party. Apply ASSOCIATED ROYALTY INTEREST, 405 American ave., Long Beach, Cal.

WANTED—Are you doing any home study? No! Then you are losing money daily. 350 courses to select from. Free catalogue. INTERNATIONAL CORRESPONDENCE SCHOOLS, 320 Haas Bldg., 219 W. 7th st. Phone 62708. (See inst. course advt.)

WANTED — Experienced book-keeper for Visalia. Must have retail lumber experience. Steady position. Apply W. R. SPALDING LUMBER COMPANY, Visalia, California.

WANTED—Young man for general work in food product mfg. plant. Permanent position. Opportunity for advancement. Address J. box 501, TIMES BRANCH.

WANTED—Man to take care of store complaint and adjustment. Must be able to drive car. 3625 S. GRAND.

WANTED—2 young men for extra work during vacation months. Apply ROOM 212, 356 S. Broadway, 9-12, 3-5.

WANTED—Student to work for room and board, good home, as one of family. 1653 W. 29TH ST.

WANTED—Experienced night man and car-washer. Men about 35. Apply at once, 900 W. 7TH.

WANTED—Man with car to sell dealers a popular priced Health Bread. Apply 2120 BERKELEY AVE.

WANTED—MEN.

WANTED—MEN OF THE FOLLOWING CRAFTS TO TAKE PLACES OF MEN NOW ON STRIKE:

MACHINISTS

BOILERMAKERS

ELECTRICIANS

SHEET-METAL WORKERS

PIPE FITTERS

TINNERS

COPPERSMITHS

CAR INSPECTORS

CAR CARPENTERS

CAR TRUCKMEN

AND HELPERS OF ALL CRAFTS.

APPLY TO OFFICE OF SUPT. OF MOTIVE POWER, 1404 EAST FOURTH STREET, LOS ANGELES.

LOS ANGELES AND SALT LAKE RAILROAD COMPANY.

W. H. COMSTOCK, GENERAL MANAGER.

WANTED—BY PACIFIC ELECTRIC RAILWAY. A FEW MEN WITH GOOD CREDENTIALS TO QUALIFY FOR POSITION OF MOTORMAN AND CONDUCTOR. (Experience necessary in case of motormen.) POSITIONS ARE OPEN IN LOS ANGELES, HOLLYWOOD AND PASADENA. APPLY RM. 202 P. E. BLDG., LOS ANGELES.

WANTED—MAN WITH EXPERIENCE TO CHECK MERCHANDISE IN WAREHOUSE. GIVE AGE, REFERENCE & EXPERIENCE IN FIRST LETTER. ADDRESS J. BOX 500, TIMES BRANCH.

WANTED—MAN AMBITIOUS for ACCOUNTING and auditing in spare time under certified public accountant's directions. Special work now; experience unnecessary if willing to learn. Results insure excellent pay. W. W. BABCOCK, 524 Title Ins. Bldg. (See Inst. Course adv.)

WANTED—Men to register for pictures, position guar., free inst. You draw bonus whether you work or not. ARIZONA BRADY FEATURE FILMS INC., 734 So. Olive.

WANTED—Men (7) good appearance essential, for studio work, job will last until Christmas, steady work guaranteed. Call on our manager at room 322 at 520 S. BROADWAY.

WANTED—Have a position open for a clever young man, a worth-while job. Applicants must be over 20 and neatly dressed. Call early, 646 SAN FERNANDO BLDG., Fourth and Main.

WANTED—Responsible business firm wants 3 snappy young women, $32 to $36 per week, a fine chance for an honest, upright woman. Call at suite 226 at 702 S. SPRING.

WANTED—Young man for good paying L. A. position, a fine chance for rapid promotion with big local firm, $25 to $30 as a starter. Call 434 MASON BLDG., 4th and Broadway.

WANTED—Married rancher for railroad co. Experimental ranch on desert. Wife to cook for 5 men. Boss here. $160 mo. fd. MURRAY & READY EMP. CO., 110 E. 2nd st.

WANTED—MECHANICS AND HELPERS. FEE REQUIRED. U. S. TRACTOR, AUTO ENGINEER EXCHANGE, 154 N. L. A. (SEE INST. COURSE ADVT.)

WANTED—Men to sell silk hosiery; we teach you; good pay while learning; future for hustlers. AMERICAN SILK MILLS, 403 Mason Bldg., 4th & Bdwy.

WANTED—Learn barber trade, be independent for life. Wages while learning. Tuition reasonable. MOHLER BARBER SCHOOL, 420 E. 5th st. (See Inst. Course adv.)

WANTED—Men (3) who wish a good position at the beach, 60 days' work with good pay. See MRS. HIDGENS, at 415 Delta Bldg., 426 S. Spring.

WANTED—Bright young fellow mechanically inclined to learn awning and shade work, reasonable wage to start. 1106 S. WESTERN.

WANTED—Young man to pack furniture and drive Ford truck. Apply 739 N. SPRING.

WANTED—MEN FOR SERVICE AS RAILROAD MACHINISTS, BLACKSMITHS, SHEET METAL WORKERS, COPPERSMITHS, CAR INSPECTORS, BOILERMAKERS, ELECTRICIANS, PIPEFITTERS, RINNERS, CAR REPAIRERS, HELPERS, ALL CLASSES.

UNDER STRIKE CONDITIONS.

BEST EXPLAINED BY CHAIRMAN BEN W. HOOPER OF THE UNITED STATES RAILROAD BOARD IN HIS STATEMENT OF JULY 1, READING AS FOLLOWS:

"IN THIS CASE THE CONFLICT IS NOT BETWEEN THE EMPLOYER AND THE OPPRESSED EMPLOYEES. THE PEOPLE OF THE COUNTRY, THROUGH AN ACT OF CONGRESS, SIGNED BY PRESIDENT WILSON, ESTABLISHED A TRIBUNAL TO DECIDE SUCH DISPUTES OVER WAGES AND WORKING CONDITIONS, WHICH ARE SUBMITTED TO IT IN A PROPER MANNER. IT IS THE DECISION BY THIS TRIBUNAL AGAINST WHICH THE SHOPCRAFTS ARE STRIKING.

"REGARDLESS OF ANY QUESTION OF THE RIGHT OF THE MEN TO STRIKE, THE MEN WHO TAKE THE STRIKERS' PLACES ARE MERELY ACCEPTING THE WAGES AND WORKING CONDITIONS PRESCRIBED BY A GOVERNMENT TRIBUNAL, AND ARE PERFORMING A PUBLIC SERVICE. THEY ARE NOT ACCEPTING THE WAGES AND WORKING CONDITIONS WHICH AN EMPLOYER IS TRYING TO IMPOSE. FOR THIS REASON, PUBLIC SENTIMENT AND FULL GOVERNMENTAL POWER WILL PROTECT THE MEN WHO REMAIN IN THEIR POSITIONS AND NEW MEN WHO MAY COME IN."

ADEQUATE PROVISIONS HAVE BEEN MADE FOR THE FULL PROTECTION OF ALL NEW EMPLOYEES, THE SAME AS OLD EMPLOYEES WHO HAVE REMAINED LOYALLY AT WORK. APPLICANTS SHOULD APPLY AT SOUTHERN PACIFIC EMPLOYMENT BUREAU, 65 MARKET ST., SAN FRANCISCO, OR ANY OF THE FOLLOWING OFFICES: SUPERINTENDENT, 3RD ST. STATION, SAN FRANCISCO, OAKLAND PIER, SACRAMENTO, STOCKTON, DUNSMUIR, BAKERSFIELD, LOS ANGELES, ASSISTANT SUPERINTENDENTS, SPARKS, NEVADA, AND ROSEBURG, OREGON. SUPERINTENDENT MOTIVE POWER, SACRAMENTO AND LOS ANGELES.

J. H. DYER, GENERAL MANAGER SOUTHERN PACIFIC CO.

WANTED—MURRAY & READY, Leading Employment and Labor Agents, 110 E. 2nd st.

10 carpenters, $7 day; 3 finish carpenters, $8 day; 2 cement finishers, $8 day; Repair mechanic, laundry, $30 wk.; 10 bricklayers, city, $9 day; shop blacksmith, $6 day; sta. engineer, city, $125 mo.; refg. engineer, city, $140 mo.; auto mechanic, 60c hr.; 3 assembly mechanics, 50c hr.; electrician, arm.; auto mechanics, 70c hr.; 3 moulders, $6 day; repair mechanic, gas eng., 80c hr.; 2 acet. welder, 60c hr.; time keeper, $4.50 day; 2 machinists, 2 electricians, Ariz., $4.75 day; 4 form carpenters, camp, $6 day; 3 rough carpenters, $6 day; night garage man, $30 wk.; young man as checker, $90 mo.; can stacker, piece work; 10 boiler makers' helpers, city, 50c hr.; 5 oil firemen, mining co., Ariz., $3.50 day; 5 mechanics' helpers, mining co., Ariz., $3.50 day; sack sewer, $4 day; rigging slinger, $4.50 day; hook tender, $6 day; lumber pilers, $4 day; edgerman, $4.50 day; wringer man, $22 wk.; hot-house mechanic, $125 mo.; 2 handy men with tools, $5 day; machine miner, quarry, $5 day; quarry laborer, $4 day; camp hotel, rest. cook; camp flunkey, dishwashers, janitors, porters; ranchhands, teamsters, milkers, choremen; hay hands, hay baler; men; man and wife, house man and maid, hotel, $100 mo., fd.; married rancher, wife to cook for 5, $100 mo., fd.; married ranchers, milkers, orchard men. We Lead—Others Follow.

WANTED—Elec. engr., water & light..$160
Assayer, young, clean-cut.....175
Elliott-Fisher biller, experienced.....125
A-1 furniture salesman.....150
Steno., working into sales.....130
Traveling auditor, auto line.....225
Bkpr.-clerk, hotel.....145
Plumbing supply clerk.....120
Steno., good railroad connection.....125
Bkpr., longhand, bank.....125
Clerk, understand engineer terms.....120
Steno., literary ability.....120
Bkpr., Burroughs, bank.....120
Mail-clerk, use, comptometer.....100
Asst. warehouseman, strong.....90
Cost clerk, hwd. lines.....100
Bkpr.-clerk, 30-35.....100
Steno.-clerk, beginner.....90
Clerk, truck delivery.....90
Office boys, Jr. clerks.....$50-60
LOS ANGELES COM'L SERVICE (AGCY.) 238 Van Nuys Bldg., 7th & Spring Sts.

WANTED — AT ONCE — FEW BRIGHT YOUNG MEN over 18, under 45, to quickly prepare for POSTOFFICE CLERKS or CARRIERS, Los Angeles. Beg. salary $1400. PAY TWICE MO. Regular promotion. Permanent. MANY APPOINTMENTS. See MR. HOFF, 726 Story Bldg. TODAY 3 to 5 p.m. (See inst. course advt.)

WANTED—Man. I have an opening for a live wire with good personality; one who is willing to learn our business. If you can measure up to our standard the position will pay not less than $60 per week, with opportunity to advance. Prefer man who has had some experience in meeting the public. For personal interview call promptly at 10:30 this morning. 1306 S. GRAND AVE.

WANTED—STENO., ARIZONA MINE, $140. Bkpr., near by, $100-$125, room, board, laundry. Corresp. and office mgr., familiar shipping detail, north, $150. Mail order or advtg. man, typing, little steno., near by, $100-$125. Steno., R. R., $116. Steno., $90. Stock clerk, $85. F. S. BEAVIS Agency since 1912 for "EVERYTHING HUMAN FOR THE OFFICE." Chapman Bldg.

WANTED—MEN OF GOOD CHARACTER AND HABITS, BETWEEN THE AGES OF 18 AND 45, TO JOIN THE CALIFORNIA NATIONAL GUARD. SUMMER ENCAMPMENT AT MONTEREY FROM JULY 14TH TO 29TH. BOTH FEDERAL AND STATE PAY WHILE AT CAMP. 527 STORY BLDG. OR STATE ARMORY, EXPOSITION PARK.

WANTED—
Woodstone man.....$9 day.
Tile setter.....Open.
Paperhanger.....$8 day.
Plumber.....$9 day.
2 Bricklayers.....$10-$11 day.
5 Carpenters.....$8-$9 day.
Boss here. Fare paid. Labor trouble. MURRAY & READY EMP. CO., 110 E. 2nd st.

WANTED—Japanese, experienced janitor, big apartment-house, qualified to run heating plant, able to do ordinary painting, calcimining, repair and general janitor work, good salary. Address M. box 272, TIMES OFFICE.

WANTED—Young man for general work in hide and leather warehouse. Must be able to drive Ford and Reo delivery. Local references absolutely necessary. Apply W. B. SUMNER CORP., 1224 Santa Fe ave.

WANTED—Camp cooks, flunkies and yardmen for boarding camps in Cal., Ariz. and New Mex. Call in person on HOLMES SUPPLY CO., E. 4th St. and Santa Fe Ave.

WANTED—Delivery man for grocery store. Must know city and how to drive Ford truck. Furnish A1 references. Apply HILLS GROCERY CO., 2550 W. 6th.

WANTED—Night man (married) must be able to operate switchboard, keep lobby clean, apartment-house. Give phone. Address M. box 82, TIMES OFFICE.

PERSONAL—Young mother, employed, desires home for girl 4, boy 7, and self; nominal charge. P.O. BOX 1578, city.

WANTED—Registered voters to circulate petition. 500 CHAMBER OF COMMERCE BLDG.

WANTED—All kinds of types needed for motion pictures. Experience unnecessary. Apply at once. 328 UNION LEAGUE BLDG.

WANTED—Truck delivery man, nights, $25 wk. Potter, bakery, $21 wk. Chauffeur, do gardening. SWED. AGCY., 101½ S. Bdy.

WANTED—By Bible Motion Picture Corp., new types and talent; experience not nec. 730 S. OLIVE, FILM EXCHANGE.

WANTED—Fumigating foreman, to take charge of outfit. Apply to SAN FERNANDO LEMON ASSN., San Fernando, Cal.

WANTED—Refined men for movies. Reg. REELCRAFT STUDIOS, Santa Monica, Bronson Ave.

WANTED—Night man for garage. Must be good trouble shooter. 844 SO. FLOWER ST.

WANTED — Good poultry picker. Must be generally useful around poultry house. 1357 E. 7TH ST.

WANTED—Neat-appearing young man. Apply 328 S. BROADWAY, 5th floor.

WANTED—Experienced dry paint grinder. 1515 N. NAUD ST., nr. N. Main.

WANTED—Middle aged man for janitor, $50 month. 5051 SANTA FE AVE.

WANTED—At once, collector, must be hustler, bring city references. WIL. 2659.

WANTED — TEACHERS. CODDINGTON TEACHERS' AGENCY, 453 S. SPRING ST.

WANTED—
2 linemen, mine, $174, board.
Licensed engineer, hotel, city, $125.
10 bricklayers, city, $9.
4 finish carpenters, city, $8.
10 form carpenters, country, $144, board.
2 machinists, co. work, No., $126, board.
Steam shovel craneman, $156.
Auto mechanics, 65c-75c hour.
Gardener, lawns, flowers, country, $60, R.&B.
Janitor, school, near city, $100.
HUMMEL BROS. (Agcy.) 118 E. 2nd st.

WANTED—First-class colored janitor. 514 S. SPRING, 7 to 10.

Store and Office.

WANTED—STENOGRAPHERS: R.R., country, $125; ranch, $75, R.&B.; Beach, $125; transportation, $130; ranch, $125; grocery, open.

BANK MEN: Tellers, $125-$150; longhand and Burroughs bkprs., $100-$125; general, $125; branch, $125; junior collector, $75; asst. bkpr., $75; escrow men, $150; beginners on adding mach., open.

OFFICE MEN: Bkpr., speak Spanish, $100; statistical clk., $90; adjustment clk., $70; typist, $125; advt. distributor, $100; material stock clk., $100; control bkpr., $125; ledger bkpr., $100; copy writer, $100; Burroughs, open; asst. credit, $120; order clk., brass fittings, $110; sundry stock, $85.

TECHNICAL MEN: Calculations, open; transit, open; arch. design, $300; arch. draftsman, $150.

R.R. CLERKS: Steno., open; bars, $60; biller mach. open; yard clk., $125; ticket clerk; station acct., temp; others.

EXECUTIVES: Salesmgrs., high type men for big proposition, open; credit mgr., investment, open; credit collection, open. ORGANIZATION BUILDERS' EMP. AGCY. 400 Central Bldg., 6th and Main Sts.

WANTED—OFFICE & SALES. Stenographer, $125-$150. Bkpr., $130. Burroughs bkpr., commercial, $125. Temporary typist, $130. Temp. stenographer, $130. Lumber bkpr., north, $150. Steno., $100. Elliott-Fisher bkpr., $140. Junior clerk, $50. Floor manager, $125. Bkpr., $100. Clerical, $110. Wholesale paper salesman, open. Plumbing supply salesman, $175. Hardware stock clerks, $90. BANKS. Teller, $150. Utility, $130. Collection teller, $125. Burroughs book-keeper, $125. Longhand book-keeper, $125. Statement operator, $90. Adding-machine operator, $75. Boy, $50. PACIFIC COMMERCIAL SERVICE (Agcy.) 933 Title Ins. Bldg., 5th and Spring.

WANTED—AT HAMBURGER'S EXPERIENCED SHADE MAN. APPLY EMPLOYMENT OFFICE, 5TH FLOOR.

WANTED — AUDITOR, traveling, salary open. Genl. office assistant, Arizona, $175. Bank TELLER, experienced, salary open. Lumber BK-KP., retail yard, north, salary open. BK-KP., machine operator, bank, salary open. STATEMENT machine operator, bank, salary open. TYPIST, light steno.; mtn. resort, $85, R.&B. EDUCATIONAL EXPERT COMPANY, Suite 704 Haas Bldg. (Agcy.) Bdwy. at 7th.

WANTED—EXPERIENCED HAT SALESMAN; ONE CAPABLE OF TAKING CHARGE. FOREMAN & CLARK, 5TH AND BROADWAY.

WANTED—AT HAMBURGER'S EXPERIENCED DRAPERY HANGER. APPLY EMPLOYMENT OFFICE, 5TH FLOOR.

WANTED—EXPERIENCED CLOTHING SALESMEN BY FOREMAN & CLARK, 5TH AND BROADWAY.

WANTED—EXPERIENCED SALESMAN FOR SPORTING GOODS DEPT. ARMY & NAVY DEPT. STORE, 550 S. MAIN.

WANTED—BOOK-KEEPER.....$125
BURROUGHS BANK BOOK-K.....$120
BANK BOOK-K. (small town near).....$120
SALESMAN, books, magazines or sta.....$100
CLERICAL, YOUNG MAN.....$75
Young man learn salesmanship. Start $85.
CALIFORNIA COMMERCIAL SERVICE, 514 Pac. Finance Bldg. 6-Olive. (Agcy.)

WANTED—Book-keeper, young man, with experience, must be quick, accurate, write a good hand. Prospects good for right man. Do not apply unless you have these qualifications and are willing to work. Apply in own handwriting, state age. Address F. box 152, TIMES OFFICE.

WANTED—Young man with enough general office experience to qualify for position which requires speed and accuracy in handling figures. State age, previous employment and salary expected. Address F. box 227, TIMES OFFICE.

WANTED—Expert book-keeper and stenographer, one who will appreciate an opening with unlimited possibilities; only those with executive ability will be considered. Address M. box 422, TIMES BRANCH.

WANTED—Stenographer; excellent opportunity for young man with knowledge of book-keeping. Salary start, $100. Address M. box 516, TIMES BRANCH.

WANTED—Teller, bank, up to.....$150
Bkpr., 22-30.....110
OFFICE EFFICIENCY BUREAU (AGCY.), 622 Laughlin Bldg., 315 S. Bdwy.

WANTED—Advertising salesman — If you can sell space, call 701 San Fernando Bldg. Snappy proposition—Novel plan.

Salesmen and Solicitors.

WANTED—Salesman for complete radio outfit that retails for $19.50. Install by attaching to any electric light socket. No outside aerial needed. Easily demonstrated and easily sold. You can open up wireless world 2 minutes after entering any home. Apply afternoons from 1-5, at 760 S. BRONSON AVE.

WANTED—SALESMAN. We need the services of a first-class salesman. If you can sell and will work you will clean up. Have plenty of prospects. See Jones, MANUAL ARTS REALTY CO., 4180 S. VERMONT.

WANTED—Salesmen who can sell the American Magazine, Woman's Home Companion and Colliers to the public on a monthly payment plan. Average cost to subscriber is 10c per week. Salesman's commission is $1.65 each order. See MR. WALLACE, 701 Grosse Bldg.

WANTED—Special notice to photo-crayon salesmen. On July 14 after 9 a.m. we will show you an entirely new proposition that will pay you $2 where you have been making $1. Can you afford to not investigate? NOVAK STUDIO, 525 S. Broadway.

WANTED—Two live men with large acquaintance to sell Fords and Lincolns, good money for hustlers. See MR. YOUNG before 10 a.m. at 2219 W. Pico st.

WANTED—Best and largest project on the Coast. Millions of dollars to be spent in industrial and civic improvements, $500 per month easy. Participating certificates and real estate. Permanent. Apply Sales Manager, 306-7 FERGUSON BLDG.

WANTED—Salesmen, four live workers for road work, to interview merchants, bankers and doctors. $150 per week net easily made by men stung by the work bug. No samples to carry, nothing to sell, no dull season. 405 I. W. HELLMAN BLDG.

WANTED—Subdivision salesman, live wire with own car. Must have record for successful results. Unusual opportunity for high-grade man at Melville Square Tract, Santa Monica. Commission. M. R. RAPP, 1411 Third st., Santa Monica. 21112.

WANTED—Young man to sell dental supplies. Commission basis. The right party can average $50 to $100 weekly. NATIONAL DENTAL SUPPLY CO., 520 Pacific Mutual Bldg.

WANTED—Salesman. We have an excellent opportunity for a good electrical appliance salesman. See MR. HORTON, bet. 4 and 5 p.m. 328 E. 3rd st.

WANTED—Exp. packer wholesale men's furnishings; must be able to drive truck. H. S. GOLDWATER CO., 548 S. Los Angeles.

WANTED—Class A stock salesman; no others need apply. MR. McKEWEN, 6028 Hollywood Blvd.

WANTED—Salesman, radio supplies; also partner. 1245 TRENTON ST.

WANTED—Agents to sell guaranteed hosiery, liberal com. Phone 295150 evenings.

WANTED—Salesman to sell syrups and extracts. Call at 1 p.m. 678 KOHLER ST.

WANTED—Salesmen with car to call on grocery trade. 3035 SOUTH PARK AVE.

WANTED—Salesman with auto, guaranteed salary. 420 STANFORD AVE., mornings.

WANTED—Clothing salesmen. 340 S. SPRING.

WANTED—Sell Ford cars and tractors. HARRY C. APGAR, Ford Agent, Puente, Cal.

WANTED—RADIO SALESMAN. MAN OF STABILITY, AGGRESSIVENESS AND PROPER APPEARANCE TO SELL COMPLETE RADIO EQUIPMENT IN LOS ANGELES. WANT EXPERIENCED SALESMAN WITH KNOWLEDGE OF RADIO. ALSO ONE WHO OWNS CAR. WE OFFER IN OUR RADIO DIVISION A VERY GOOD PERMANENT OPPORTUNITY. APPLY MR. NEILL, RADIO DIVISION, EARLE C. ANTHONY, INC., 820 W. 7TH.

WANTED—TWO SALESMEN. We need two ELECTRIC APPLIANCE SALESMEN TO SELL VACUUM CLEANERS, SEWING-MACHINES, WASHING-MACHINES. Floor days allowed. Strictly commission. SO. CALIF. ELECTRIC CO., 625 S. Main St.

WANTED—RELIABLE SALESMAN. MUST HAVE CAR, FOR L. A. AND SURROUNDING TERRITORY, FOR RELIABLE CALIFORNIA FIRM. NO INVESTMENT. FIELD MANAGER WILL INSTRUCT AND POST YOU WELL UPON LINE AND WORK. WILL PROVE TO YOUR SATISFACTION THAT YOUR COMMISSION WILL BE FROM $15 TO $25 PER DAY PAYABLE WEEKLY. THIS AD MEANS JUST WHAT IT STATES. READ SAME CAREFULLY. IF YOU CANNOT QUALIFY DO NOT ANSWER. GIVE PHONE NUMBER AND STREET ADDRESS. ADDRESS M. BOX 178, TIMES OFFICE.

WANTED—AUTOMOBILE SALESMEN FOR POPULAR LINE CARS. Only high powered men need apply. BOZZANI MOTOR CAR CO., 617 N. BROADWAY.

WANTED—LIVE SALESMAN. Quick selling article. Big profits. Apply 1511 E. 7TH ST. 9 to 10 a.m.

WANTED—TWO REAL BOND SALESMEN WITH ESTABLISHED CLIENTELE. SOUND, INDUSTRIAL FIRST MORTGAGE ISSUE. VERY ATTRACTIVE COMMISSIONS. ANDREW M. SCOTT & CO., 912 STORY BLDG.

WANTED—We want two additional high type salesmen. We have approximately two hundred live leads awaiting additional salesmen. A permanent opening for aggressive men with ambition and personality. Only high class securities to offer with liberal commissions and fullest cooperation. Phone MR. KIRKHAM at Pico 5408 for appointment.

WANTED—SALESMAN WITH CAR TO SELL HIGH GRADE NATIONALLY ADVERTISED SPECIALTY. EXCLUSIVE TERRITORY. GOODS ARE WELL KNOWN AND USED EXTENSIVELY IN THE DISTRICT. APPLY TO E. F. BOWSER & CO., INC., 1225 S. OLIVE ST.

WANTED—Salesmen. A million-dollar mfg. co. now changing entire selling plan. A chance of a lifetime for capable, sincere workers to get into place of unlimited opportunity and advancement. Call 7 to 9 p.m. daily except Monday, and 2 to 6 p.m. Sundays. Room 817, UNION LEAGUE BLDG., Cor. 2nd and Hill.

WANTED—The HARRY H. CULVER CO., Builders of Culver City, have an opening in their sales organization for a few men who are willing to follow instructions, which qualifications are more essential than experience. Men with cars preferred. See MR. BLANCHARD, before 10:30 a.m., 453 W. 5th st.

WANTED—5 men with PLENTY of nerve and a desire to work, who will follow instructions, can make from $50 to $150 per day for 5 hours' work. No previous experience necessary. Call and see me. I can make your future if you will do as I say. LESLIE D. MONARCH, 709 Hibernian Bldg.

WANTED—We want salesmen who can and will work. No applications desired from ticket passers or bus riders. At least one year's work at high remuneration is here for the right man. Also one district manager with auto wanted. See MR. SULLIVAN, General Sales Mgr., 725 Loew's State Bldg.

WANTED—Salesman for Westinghouse radio receiving sets, selling at $65 to $400. Hundreds of live prospects in Long Beach, waiting to be called on. Fine place to work this summer. A real salesman can earn big money on our liberal commission basis. LONG BEACH RADIO SHOP, 409 American ave., Long Beach, Cal.

WANTED—If you have never tried selling, you may not know what latent power you possess until you try. We give you free training. Our average salesmen are making from $50 to $100 per week. Why not you. Apply Room 11, CENTRAL BLDG., Glendale.

WANTED—SALESMEN (TWO.) With bond or real estate experience to interview clients seeking real estate loans. WESTERN MUTUAL FINANCE CO., 6771 Hollywood blvd., Hollywood. 123 Santa Monica blvd., Santa Monica.

WANTED—High-class salesman, one experienced in storage battery business preferred. Unless you are hard worker and can produce results, don't answer. State age, references, telephone number in application. Address M. box 205, TIMES OFFICE.

WANTED—STOCK SALESMEN. High class stock and bond salesmen, very liberal commission. Excellent opportunity for right men. 527 DOUGLAS BLDG.

WANTED—Experienced real estate salesman to handle income property dept., an opportunity to connect with an established and growing company with the possibility of becoming branch manager. RALPH W. BOYER & CO., Realtors, 1535 S. Western ave., at 10th st.

WANTED—Salesmen for a scenic, highly restricted subdivision. Lots ranging from $600 to $4000. Three miles from Bdwy. Gas, electricity, water on tract. Fullest office co-operation given. 606 MERRITT BLDG., 9 to 12, 2 to 5.

WANTED — Gentleman to sell high-class raincoats among downtown business people; honest workers will be paid salary and commission. GO-LEX RAINCOAT CO., 548 San Fernando Bldg.

WANTED—LIFE INSURANCE. Old line company just entering State offers remarkable contract and fine territory. Exceptional opportunity for advancement. 1284 LOEW'S STATE BLDG.

WANTED—Students who are working their way through college, your tuition and a liberal salary paid. Only men that are hustlers and not afraid of work need apply. 517 UNION LEAGUE BLDG.

WANTED—Salesman, young man with some experience in lumber. When answering give full particulars. Address L. box 323, TIMES BRANCH.

WANTED — Experienced tire salesman to travel Arizona for large standard tire company. Prefer man owning automobile. Address L. box 389, TIMES BRANCH.

WANTED—EXPERIENCED REAL ESTATE SALESMAN WHO KNOWS HOLLYWOOD VALUES. SHERMAN REALTY CO., 5601 HOLLYWOOD BLVD.

WANTED—I have an excellent opening for a real estate salesman to connect with my office. Plenty of prospects. OAKES, 4262 S. Vermont ave. Vermont 6177.

WANTED — Salesmen with cars, branch managers in L. A. $100 a week or better. MR. PATTERSON, 305 S. Hill, before 9 a.m.

WANTED—High-grade, well-dressed solicitor, 3 hours daily means $100 per week, sure and permanent. Address M. box 73, TIMES OFFICE.

WANTED—Salesman, must have experience in radio supplies; good proposition; references wanted. Address K. box 155, TIMES OFFICE.

WANTED—Good opening for real estate salesman with established firm. Local experience in business property necessary. Address F. box 194, TIMES OFFICE.

WANTED—2 experienced vacuum cleaner salesmen for dept. store, no house to house work. Apply 935 W. 8TH. Mr. Gillespie.

WANTED—Will pay from $10 to $20 a day for men with autos, representing us in city and suburban towns, whole or part time. See Salesmanager, 4356 SUNSET BLVD.

WANTED—Experienced electrical appliance salesmen. Large returns. Will be carried to district in auto every day. See MR. ROW, 8 to 9 a.m. 927 S. MAIN.

WANTED—Have made $80 day at the proposition I have to offer; so can you. NO. 233, NADEAU HOTEL.

WANTED—Two experienced Ford car salesmen. Liberal commissions. THE SETLER SEELY MOTOR CAR CO., Lankershim, Cal.

WANTED—Salesman with car to start work at once. Call factory office, 1238 S. HILL ST.

WANTED—Salesmen, five good men. Must be Masons, leads furnished. 704 PACIFIC ELECTRIC BLDG. Mr. Porter.

WANTED—Young man steno., oil co. R. & T. AGENCY, 315 Mason Bldg., 4th and Broadway.

WANTED—Young man to sell electrical appliances; experience unnecessary. ILLINOIS ELECTRIC CO., 201 S. L. A. st.

WANTED—Experienced truck salesman, exceptional opportunity, popular line. 1719 S. LOS ANGELES ST.

WANTED—FORCEFUL STOCK SALESMEN. If you want to get in on a real money-maker, see advertiser at once. Building corporation now constructing bungalows. Can place high-class salesmen in selling their security, which pays 8% besides a liberal participation in large profits. Bona fide leads furnished, with fullest co-operation. If you think Los Angeles will grow larger than it is today you can sell yourself on this proposition. See MR. MANN, 541 Pacific Mutual Bldg.

WANTED—ENERGETIC STOCK SALESMEN TO SELL GUARANTEED 10% PREFERRED STOCK IN ESTAB. MFG. CONCERN. NOTHING LIKE IT WEST OF N. Y. BIG CAMPAIGN. QUICK CLEAN-UP. WE FURNISH LIVE LEADS AND PAY 15% COMMISSION. INDORSED BY PROMINENT BANKERS AND CHAMBER OF COMMERCE. INDUSTRIAL DEVELOPMENT SYNDICATE, 1216 Hibernian Bldg.

WANTED—SECURITY SALESMAN. If you are a real salesman and a business getter and can handle a high-class, seasoned dividend-paying security backed by bank and local references, call at 535 STOCK EXCHANGE BUILDING between 10 and 12 a.m.

WANTED—Salesman, merchandise, permanent; willing start at about $30, but determined to earn $50 to $100. Exceptional advancement opportunity. International organization. Call 4 to 6 p.m., 815 UNION LEAGUE BLDG., 2nd and Hill.

WANTED—Representatives to handle exclusive selling rights in each State for copyrighted novelty sculpture. Small investment required in exchange for novelty. Apply 6613 HOLLYWOOD BLVD.

WANTED—Two neat-appearing solicitors who have had collection-agency experience. Permanent connection for right man. Salary and commission. 804 BROADWAY-CENTRAL BLDG.

WANTED—Salesman; must have had experience in new and used furniture business. Call before 10 a.m., NEIL COLGAN FURNITURE CO., 952 S. Main st. Tel. 65987.

WANTED — Salesman with car, unlimited field guaranteed product, right man can earn from $300 to $500 per month. References. See MR. RILEY, 1104 Garland Bldg.

WANTED—Salesmen with cars. 209 H. W. Hellman Bldg.

Trades.

WANTED—FOR SOUTHERN PACIFIC LINES AT OAKLAND: LINE FOREMAN, LINEMEN, CABLE SPLICERS, BONDERS, COACH PAINTERS, RAILWAY MACHINISTS, RAILWAY ELECTRICIANS, CAR REPAIRERS, TRUCK & STEEL BODY, MOTOR ARMATURE WINDERS, RAILWAY CAR INSPECTORS. STRIKE CONDITIONS. STEADY EMPLOYMENT FOR COMPETENT MEN. FREE TRANSPORTATION & EXPENSES. APPLY RM. 202 P. E. BLDG., L. A.

WANTED—PLASTERERS (20). Union or nonunion, plain and ornamental men bet. 25-35 yrs. age, for San Fran. Fare adv. Guar. 4 mos. steady work. Min. wage $10, $4 per day bonus. W. J. CONCENY, Hotel Morris, 811 E. 5th, L. A.

WANTED—First-class machinist for lathe work, cylinder-grinding and automobile work. If you are not first-class, do not apply. References required. V. V. OYSTER AUTO & MACHINE WORKS, Coalinga, Cal.

WANTED—Good framing carpenter, also a handy man. Take Sherman car, get off at Olive st., 3 blocks beyond Crescent Junction. Walk up hill 2 blocks to Newcomb st. IRVING.

WANTED—First-class upholsterer, who can take charge of small shop. Good, steady position for man who can handle the proposition. Address J. box 250, TIMES OFFICE.

WANTED—Experienced shipping clerk for wholesale shoe house. None but experienced need apply. STANDARD MERCANTILE CO., 536 S. Los Angeles st.

WANTED—Auto mechanics, several more first-class men. Also can use expert Ford mechanics; good jobs, good pay, lowest fee in city. AUTOMOTIVE AGENCIES (Agency.) 1827 S. Hope st.

WANTED—A-1 bricklayers for San Fran. Min. wage $9. Fare adv. Guar. 3 mos. W. J. CONCENY, Hotel Morris, 811 E. 5th st., L. A.

WANTED—Painter. BRONSON & FOUNTAIN AVES., Hollywood. Take Santa Monica ave. car to Bronson, 1 blk. north to school. Come ready to work.

WANTED—Man for labor work. One able to use cutting torch. 9 hrs. per day. 6 days per wk. Wages $3.50 per day. Apply 520 SANTA FE AVE.

WANTED—1st-class Ford mechanic at once. None but 1st-class man need apply. K. P. HUBBELL, Authorized Ford and Lincoln Dealer, Compton, Cal.

WANTED—Three mill bench-men, cabinet, trim sawyer, General mill foreman, out of town job. 329 HENNE BLDG., 122 W. 3rd st. (No charge.)

WANTED — Linotype operator, this city, steady work, open shop. Address M. box 276, TIMES OFFICE.

WANTED—Draftsman for shop details in iron works. Call 604 S. RIO ST. Ph. Boyle 6332.

WANTED—Experienced Hoffman presser, capable of doing some busheling. ELITE DRY CLEANERS, 2719 W. 7th. Wil. 7855.

WANTED—1st-class machine presser and bushelman. 118 S. PACIFIC BLVD., Huntington Park.

WANTED—Craneman for Bucyrus shovel, long job, year's work. UNION ROCK CO., 1403 E. 16th st. South 1283.

WANTED—First-class carpenters, highest wages. Apply 217 N. DILLON ST., ready for work. Phone 54585.

WANTED—Experienced cylinder press feeder. PACIFIC NOVELTY CO., 1022 Long Beach ave. Tel. 22155.

WANTED—Carpenter with car, $8; garages, etc. Start Monday. 6414½ HOLLYWOOD BLVD.

WANTED—Junior plumber and plumber's helper. ORANGE CO. PLUMBING CO., 1512 West Center st., Anaheim.

WANTED—Steam shovel operator. Bucyrus machine. Several years work. UNION ROCK CO., 1403 East 16th. South 1283.

WANTED—Carpenters, must understand Class C work. Bring tools. Apply 12TH AND OLIVE.

WANTED—Cabinet workers and furniture men, steady work. D. A. ESPER CO., 1024 E. 1st st.

WANTED — COMMERCIAL BODY BUILDERS. Must be experienced. Apply 1420 S. LOS ANGELES ST.

WANTED—Experienced ornamental iron fitters and helpers. BAYER ROTHGEB CO., Mission and Santa Fe.

WANTED—Auto mechanic, must have tools, A1 or don't apply. Steady work. Call 206 W. PICO.

WANTED—Thoroughly experienced platen press feeders immediately, for night shift. Apply 840 SAN JULIAN.

WANTED—Good carpenter. 731 POINSETTIA PL. Job just starting; near Fairbanks studio.

WANTED—Sticker and planer man; also man for general work. Call 1260 E. 8TH STREET.

WANTED—Good tractor mechanic. WICKERSHINE IMPLEMENT CO., Fullerton. Phone 570.

WANTED—Experienced pocket maker. Apply PACIFIC TAILORING CO., 403 S. Los Angeles St.

WANTED — Experienced Ford stockman. State experience, references, etc. Address G. M., Box 251, TIMES OFFICE.

WANTED—Compositor or working foreman for medium size job printing shop. PAUL C. BROWN PRINTING CO., 261 Winston.

WANTED—CARPENTERS, FINISH (TWO.) PHONE 768821.

WANTED—A-1 battery and ignition man, Hollywood. CALL 598088.

WANTED—1st-class coppersmith and combination radiator man. 808 W. 9TH.

WANTED—1st-class color varnisher and finisher. 1119 W. PICO.

WANTED—Bench molders for aluminum. Apply immediately. 1001 STANFORD AVE.

WANTED—SHINGLERS. (Apply 2814 SANTA FE AVE.)

WANTED—1st-class De Vilbis air brush operator at once. 2814 SANTA FE AVE.

WANTED—Good auto electrician at once. Apply 242 E. CENTER ST., Anaheim, Cal.

WANTED—Experienced timber, inside work. Apply 619 E. 1ST.

WANTED—A-1 auto mechanic; start at once. 4211 WEST PICO ST.

WANTED—3 first-class carpenters. Address X. box 725, TIMES BRANCH.

WANTED—Plastering contractor to figure job at 439 W. 84th Place. PICO 5560.

WANTED—20 carpenters. CALIFORNIA DRESSED BEEF CO., 3820 Santa Fe.

WANTED—Cutter for sash and door mill. 3301 MAPLE AVE.

WANTED — First-class jobbing plumber. GRAHAM, 313 W. 2nd st.

WANTED—Carpenter to frame roughing in 7-room house. 5023 TOWNE AVE.

WANTED—FOR PHOENIX, ROUND HOUSE FOREMAN, PIPE SHOP FOREMAN, CAR SHOP FOREMAN, MECHANICAL DRAFTSMAN (INSTRUMENT MAN,) RAILROAD MACHINISTS, MACHINIST HELPERS, BOILER MAKERS, BOILER MAKER'S HELPERS, CAR REPAIRERS, CAR REPAIRERS' HELPERS. STRIKE CONDITIONS. FREE TRANSPORTATION, AND EXPENSES. REGULAR EMPLOYMENT TO COMPETENT MEN. APPLY ROOM 202, PACIFIC ELECTRIC BLDG.

WANTED—MACHINISTS, CAR INSPECTORS, BOILERMAKERS, AIR BRAKE MEN, ETC., TO TAKE PLACES OF MEN ON STRIKE ON SMALL RAILROAD IN NORTHERN CALIFORNIA. U. S. LABOR BOARD RATES. FREE TRANSPORTATION, BOARD AND LODGING. FULL PROTECTION. ADDRESS M. BOX 186, TIMES OFFICE.

WANTED—Plasterers, plumbers. Plasterers on furing lath, min. wage $10; guar. 4 mos. Plumber, $9, 3 mos. Fare adv. San Fran. W. J. CONCENY, Hotel Morris, 811 E. 5th st., L. A.

WANTED—Experienced STRUCTURAL STEEL LAYOUT MAN. See MR. DURANT, Baker Iron Works, 950 N. Broadway.

WANTED—Experienced carriage blacksmith; one who has had experience in ornamental iron works. WILKINSON STOCK CO., 176 E. Union, Pasadena.

WANTED — Experienced heavy hardware shipping clerk. Call 407 E. 3RD ST.

Chauffers, Teamsters, Etc.

WANTED—Bread salesman to drive truck and sell; permanent position, experience unnecessary. Address H. box 576, TIMES BRANCH.

WANTED—Ford driver for soda water factory; experience not necessary. Call 26 E. 61ST ST.

Hotel, Restaurant, Club.

WANTED — Neat white man for hotel grounds. Apply 726 GARLAND AVE. Main 8784.

WANTED—Young man for dishwasher, with chance for advancement. HARVARD DAIRY LUNCH, 515 W. Pico.

Farm and Garden.

WANTED—Experienced married American ranch man. Owner will rent on shares, about 20 acres, a good 6-rm. house, barn, horses, tools; close in; now planted, alfalfa and corn; good opportunity. Apply by letter. PARK NEWS, Huntington Park.

Investment Required

WANTED—TWO EXECUTIVES. An able, experienced business executive wanted for the presidency of a small manufacturing company now undergoing reorganization. A high-class man with INITIATIVE, DRIVING POWER and sufficient capital to make a substantial investment, will find this an exceptional opportunity. Services required August 1.

For the vice-presidency of an exceedingly attractive merchandising company, operating on a small capital, a competent office manager is wanted, possessing executive ability and able to make a fair investment. While the salary is nominal, the returns on the sum invested will be large. Actual services required about September 1. Present your references to: ANDREW M. SCOTT & CO., 912 Story Bldg.

WANTED—Have good position in old-established, successful business for trustworthy man, who can furnish $350 cash with services. Will pay $200 per month. Bright future. No experience necessary. Money fully secured. Bank references. Call 1500 W. SANTA BARBARA AVE.

WANTED—A party who can invest $150 in battery business. $30 week guaranteed. Experience not necessary. See MR. HALL, before 9 a.m. or after 5 p.m. 1020 S. OLIVE.

WANTED—A good man who can invest $150 in a battery proposition. $30 per week wages. See MR. HALL, 1020 S. Olive.

WANTED—Man, $1250, handling factory supplies. Pay encr. inc. 201 GRANT BLDG.

WANTED—HELP—Female.

Miscellaneous.

WANTED—STENOGRAPHERS & TYPISTS. To enter our SPECIAL REVIEW AND SPEED CLASSES and prepare for good positions—COMMERCIAL AND CIVIL SERVICE. Day and evening classes. COMMERCIAL EXPERTS' TRAINING INSTITUTE, GROSSE BLDG., 6th & Spring. (See Inst. Course advt.)

WANTED—STENOS. IMPERIAL VALLEY. Full charge bkpr.-steno., $125. R. R. steno., $115. Steno., good bond house, $110, good future. Legal steno., $108. Many others now open. BETTER REGISTER. F. S. BEAVIS, Agency since 1912 for "EVERYTHING HUMAN FOR THE OFFICE." Chapman Building.

WANTED—Young ladies, unincumbered, owning large car as organizers. Must travel. Opportunity for big money. Apply at once in person with car. PUBLIC PROTECTIVE SERVICE, 707 San Fernando Bldg., 4th and Main.

WANTED—Lady who can take entire charge of private convalescent cottage or hospital. Best residential dist. Medical professional abilities to fullest extent not necessary. Address M. box 177, TIMES OFFICE.

WANTED—Young woman for good paying L. A. position. A fine chance for rapid promotion with big local firm, $25 to $30 as a starter. Call 434 MASON BLDG., 4th and Broadway.

WANTED—German or Hungarian cook, $85. Cook, Pasadena, $75. Another, beach, $75. Second maids, $65. Butler-houseman, $90. Governess, $65. Child's nurse, home nights, $12 wk., car fare. BONDED SERVICE AGENCY, 408 Chamber Commerce.

WANTED—Responsible business firm wants 3 snappy young women, $32 to $36 per week. A fine chance for an honest, upright woman. Call at SUITE 226 at 702 S. SPRING.

WANTED—Women (7,) good appearance essential, for studio work. Job will last until Christmas. Steady work guaranteed. Call on our Manager at ROOM 322, at 520 S. BROADWAY.

WANTED—Have a position open for a clever young woman. A worth-while job. Applicants must be over 20 and neatly dressed. Call early 646 SAN FERNANDO BLDG., 4th and Main.

WANTED—Young ladies to enroll in Gregg shorthand review and dictation classes taught by expert. DIXON SCHOOL OF BUSINESS, 521 Douglas Bldg. Phone 821060. (See inst. course advt.)

WANTED—TYPISTS AND STENOGRAPHERS TO PREPARE FOR LOS ANGELES CIVIL SERVICE POSITION. EXAMS SOON. SALARIES $115 TO $150. SEE AT ONCE MISS WILSON, 620 STOCK EXCHANGE BLDG. (SEE INST. COURSE ADVT.)

WANTED—Maid for hot springs, $50, R. &B., fare here; also maid for country hotel, $50 to $60 R.&B. HUMMEL BROS., AGCY., R. 529 Douglas Bldg., 3rd and Spring.

WANTED — Stenography, Book-keeping, Com. Spanish. Day, eve. (See Inst. Course ad.) EFFICIENCY BUSINESS COLLEGE, 4th floor, Douglas Bldg., office 404.

WANTED—Experienced girl for claim dept. One familiar with laundry work. Apply to Mr. Patterson, DIAMOND LAUNDRY, 8th and Towne.

WANTED—Women (3) who wish a good position at the beach, 60 days' work with good pay. See MRS. HUDGENS, at 415 Delta Bldg., 426 S. Spring.

WANTED—Child's nurse, $75. Prac. nurse, $65. Cook, nice fam., $80. Cook, Austria, $80. Housegirls, long list, top wages. SWEDISH AGCY., 101½ S. Bdwy.

WANTED—HELP—Male.

Miscellaneous.

WANTED—STENO., coast town.....$125
BKPR., lbr. Co......$125
STENO., secy., whsle......$115
BKPR., light steno., downtown.....$100
BKPR., light steno., music Co......$100
BKPR.-TYPIST, meet pub., auto.....$90
BKPR.-TYPIST, exp. printing.....$100
ASST. BKPR., meet pub......$90
STENO., large downtown Co......$90
STENO.-CLERK, whsle, good future.....$90
STENO.-SECY., fam. city, good future.....$100
TYPIST-CLERK, meet pub......$75
BILLER, gen. ofc. filing.....$85
STENO., good figures.....$90
STENO., engineering, temp......$110
BKPR.-STENO., downtown ofc......$110
BKPR., assist bkpr., whsle......$100
STENO., rapid typist, meet pub......$110
BKPR., light steno., Hollywood.....$100
BILLER, temporary.....$4 day
STENO., file clerk, rl. est......$100
THE PACIFIC AUDIT & SYSTEM CO., Inc., 502 Story Bldg. (Agency) 6th and Bdwy.

WANTED—Woman cook for Company ranch in desert, 5 men to cook for, $60 mo., & fd., free fare. MURRAY & READY EMP CO., 110 E. 2nd Street.

WANTED—By film exchange, new types and talent for Bible pictures, experience not necessary. 730 S. OLIVE ST. Mr. Wilcox.

WANTED—Experienced dry cleaning marker. Call this morning. 1369 W. WASHINGTON.

WANTED—Lady for light work evenings. Exch. room, board and free stenographic, bookkeeping course. 404 DOUGLAS BLDG.

WANTED—Refined young lady for select hotel cigar stand, for Sunday and extra work. Address L. box 388, TIMES BRANCH.

WANTED—Experienced mangle girls. The coolest mangle room in the city. WHITE STAR LAUNDRY CO., 868 Traction ave.

WANTED—Learn hairdressing, marcel waving, hair mfg. LEADER COLLEGE, 221 Mercantile Place. (See Inst. course advt.)

WANTED—2 young ladies for extra work during vacation months. Apply ROOM 212, 356 S. Broadway, 9-12, 3-5.

WANTED—Experienced girl to do plain soldering in jewelry factory. 738 S. LOS ANGELES ST. Wilson Mfg. Co.

WANTED—Refined women for movies. Reg. REELCRAFT STUDIO, Santa Monica, Bronson ave.

WANTED — Registered voters to circulate petition. 500 CHAMBER OF COMMERCE BLDG.

WANTED—Piano player for dance music in resort camp. $25 a month, room and board. FAIR OAKS 24-F-2, Pasadena.

WANTED — TEACHERS. CODDINGTON TEACHERS' AGENCY, 453 S. SPRING ST.

WANTED—Teachers, Cal., Ariz., Nev. PACIFIC TEACHERS' AGCY., 531 Mason Bg.

Store and Office.

WANTED—Steno., financial, $100; legal, $85; auto, $100; utility, $100; co. bank, $110; traffic, $100; bond, $100; temporary at prevailing price dictaphonist, $90-$100; secy., $100; credit, collection, $100; dictaphone, $90-$100; Holly. dist., $90; industrial dist., $90; local downtown, $75-$90; studio, $85; manufacturing, $97; restaurant, $85; financial openings, $90; scenario typists, open; R.R., open; follow-up systems, $90. Coast town bank, $115; doctor's office, $90; some switchboard, $90; stores, $85.

TYPISTS, BILLERS—Elliott-Fisher, $100; dictaphone, $90; Remington, $85; switchboard, $85; financial, $75; life ins., etc., $90.

COMPTOMETER OPERATORS, several, open.

BOOK-KEEPERS, several, $80 to $105.

MISCELLANEOUS—Switchboard operator, open. Demonstrators, toilet goods, open. MRS. WHITE. Organization Builders' Employment Agcy., 400 Central Bldg., 6th and Main sts.

WANTED—Steno., bank.....$100
Cashier, dry goods exp.....75
Bkpr.-steno.....35
Comptometer opr.....90
P.B.X., dept. store exp.....90
Demonstrator, toilet articles.....$18 a wk.
Steno.....$75 to 130
OFFICE EFFICIENCY BUREAU (AGCY.), 622 Laughlin Bldg.

WANTED—Bk-kp. & inventory clerk.....$100
Bk-kp., bank exp., good fu......$100
Beginner steno., nice pers......$65
Asst. bk-kp. & light steno., whlse......$90
Clerical asst. & typist, cost work, auto.....$85
Steno., clerical asst., fire ins. exp......$90-$95
Steno., clerical asst., auto, good pers.....$100
EMPLOYERS' SERVICE BUREAU, Agency, 415-17 Merritt Bldg., 8th and Broadway.

WANTED — BOOK-KEEPER-STENOGRAPHER, $125. STENOGRAPHER, clerical asst., $120. Asst. BOOK-KEEPER, Hollywood, $100. STENO., clerical asst., bank, $100. Experienced BOOK-KEEPER, $85. Asst. BK-KP., light steno., $90. EDUCATIONAL EXPERT COMPANY, Suite 704 Haas Bldg. (Agency.) Bdwy.-7.

WANTED—Young lady who is quick at figures, who can operate adding machine, figure laundry lists and do booking, one who has had experience preferred. Steady work; inexperienced persons in office work need not apply. We can only use an active person. Salary $18 per week. Prospects of $20. Address M. box 84, TIMES OFFICE.

WANTED—AT HAMBURGER'S EXPERIENCED WOMAN IN DRAPERY WORKROOM. APPLY EMPLOYMENT OFFICE, 5TH FLOOR.

WANTED—Expert stenographer for substitute work for remainder of month, beginning at 1 p.m. today. Salary $30 per week. Call between 12:30 and 1 p.m. today, 454 PACIFIC ELECTRIC BUILDING. Do not call unless you are first-class.

WANTED—Experienced stenographer with enough clerical ability to keep sales record and reports. State age, previous employment and salary expected. Address F. box 156, TIMES OFFICE.

WANTED—Bookkeeper-typist, 18-25, light set of books, take complete charge. Salary depends on ability. A real opportunity for the right one. Do not phone. Call ROBERT MEHLER, 2142 S. Olive.

WANTED—Stenographer who can also do clerical work. Permanent employment to right party. BOZZANI MOTOR CAR CO., 617 No. Broadway.

WANTED—Stenographers, legal, $90-$100. Stenographers, real estate, $100. Gen. office work, $75. Comptometer, typist, exp., $90. HUMMEL BROS. (Agcy.) 529 Douglas Bldg.

WANTED—Unable to supply demand for COMPTOMETER operators—day and night classes. COMPTOMETER SCHOOL, Douglas Bldg. (See Inst. Course adv.)

WANTED—Lady with experience in realty business to take charge our rental dept., on liberal commission plan. PANNELL BENSON CO., 1300 S. Western. 74319.

WANTED—We have immediate calls for high-class stenographers. Register with L. C. SMITH & BROS. TYPEWRITER CO., 218 Citizens' National Bank Bldg.

WANTED—Experienced book-keeper to take care of small set of books and miscellaneous office work, ½ day only. Address F. box 155, TIMES OFFICE.

WANTED—Nice-appearing young lady steno. Knowledge of bkpg. desirable. Excl. opportunity right party. Salary $100. Address M. box 569, TIMES BRANCH.

WANTED—Ambitious young lady to assist with light office work in exchange for tuition. Call in person. MACKAY BUSINESS COLLEGE, 9th and Main.

WANTED—Office assistant. Must be good comptometer operator, good penman and accurate. Apply NEW METHOD LAUNDRY, 401 E. 6th st.

WANTED—Young lady to assist office half days for free stenography, book-keeping courses. 404 DOUGLAS BLDG.

WANTED—Must have at once, steno., bkprs., typists. BUSINESS WOMAN'S ASSN. 1200 Marsh-Strong Bldg. (No agcy.)

WANTED — A-1 experienced book-keeper. Automobile Sales Agency. Box 41, HOLLYWOOD.

WANTED—Book-keeper to take full charge small set of books. State experience. Address M. box 174, TIMES OFFICE.

WANTED—Stenographer, experience necessary. Permanent position. BISHOP & CO., Mr. Longley, 7th and Terminal.

WANTED—Rental dept. manager with car. RAMPART REALTY CO., Rampart at Temple.

WANTED—Typist good at figures for billing work. Must be fast, steady job. UNION ROCK CO., 1403 E. 16th st.

WANTED—Young lady steno., temporary, but may be permanent if suitable. Apply 208 TEMPLE BLOCK, Los Angeles.

WANTED—Stenographer, $110. 514 PAC. FINANCE BLDG., 6th and Olive. (Agcy.)

WANTED—Experienced candy girl at the WISTARIA, 312 South Broadway.

WANTED—Stenographer, $85. 514 PAC. FINANCE BLDG., 6th and Olive. (Agcy.)

WANTED—Book-keeper-steno. State experience. Address M. box 68, TIMES OFFICE.

WANTED—Woman with some experience in managing. Call MAIN 2448.

WANTED—Book-keeper, (Hollywood,) $125. 514 PAC. FIN. BLDG., 6th-Olive. (Agcy.)

WANTED—Stenographer, $75. 514 PAC. FINANCE BLDG., 6th and Olive. (Agcy.)

Saleswomen and Solicitors.

WANTED—SCHOOL TEACHERS. WE HAVE TWO POSITIONS OF RESPONSIBILITY FOR WOMEN TEACHERS WHO WANT TO SPEND THE SUMMER VACATION AT PROFITABLE AND DIGNIFIED EMPLOYMENT. WRITE OR CALL FOR APPOINTMENT. 905 UNION BANK BUILDING.

WANTED—Gentlemen and ladies to sell business people, honest workers will be paid salary and commission. GO-LEX RAINCOAT CO., 548 San Fernando Bldg.

WANTED—High-grade, well-dressed middle-aged woman solicitor, 3 hours daily means $100 per week, sure, permanent. Address M. box 72, TIMES OFFICE.

WANTED—4 bright young ladies, $18 per week to start; experience unnecessary; nothing to sell. Call from 10-12 all week, 218 S. BROADWAY, Rooms 314-315.

WANTED — Experienced markers and distributors. Steady employment, pleasant surroundings. Apply TROY LAUNDRY CO., 14th and Main.

WANTED—First-class, well-dressed solicitor. Salary and commission. Apply 432 CHAMBER OF COMMERCE BLDG., 9-11, morns.

WANTED—Solicitors for a real estate project. Good pay, short hours. Call 1015 MARSH-STRONG BLDG., ask for Mr. Lee.

WANTED—Ladies to sell article that appeals to every woman. House-to-house work. Call 6601 MONETA AVE.

WANTED—HELP— Female.

Saleswomen and Solicitors.

WANTED—Advertising solicitor. One thoroughly experienced in telephone solicitation of classified advertising and competent to organize and manage a telephone desk, in the department of a large morning daily out of the city. Give details of experience and other qualifications and salary wanted by first letter. Address M, box 241, TIMES OFFICE.

WANTED—One or two ladies to interest a few friends in local industrial enterprise. 631 STOCK EXCHANGE BLDG.

WANTED—Lady with car, familiar with Hollywood, to manage rental dept. 6611 HOLLYWOOD BLVD.

WANTED—2 neat-appearing saleswomen. Apply 523 S. BROADWAY, 5th floor.

Trades.

WANTED—APPRENTICES TO LEARN WIG MAKING. SALARY WHILE LEARNING. APPLICANTS MUST BE ACCOMPANIED BY MOTHER OR GUARDIAN. PREFER HIGH SCHOOL GRADUATES WANTING TO LEARN GOOD TRADE. ALSO HAIR VENTILATORS. HEPNER, INCORP., 1001 WEST 7TH ST.

WANTED—Experienced markers and sorters. Apply STERLING LAUNDRY, 771 Clanton st., near 15th and San Pedro.

WANTED—EXPERIENCED LONG-DISTANCE TELEPHONE OPERATORS. APPLY UNITED STATES LONG DISTANCE TELEPHONE AND TELEGRAPH COMPANY, 212 W. THIRD ST., LOS ANGELES.

WANTED—Lady learn hemstitching. Power machines. $5. Operators always wanted. 534 PHILLIPS BLDG., 224 S. Spring. (See Instruction Course.)

WANTED—Experienced markers and distributors. Apply HOLLYWOOD LAUNDRY, 1502 Cahuenga.

WANTED—Experienced hand-ironers. Apply HOLLYWOOD LAUNDRY, 1502 Cahuenga.

WANTED—Experienced collar girls. Pleasant surroundings. Steady employment. TROY LAUNDRY CO., 14th and Main.

WANTED—Lady barber at 119 E. FIRST STREET.

WANTED—Experienced operators on knit GOODS. JACOB LEAVITT & CO., 335½ S. Broadway.

WANTED—An experienced marker and distributor. ROYAL LAUNDRY, Pasadena.

WANTED—Experienced help on gowns. FREEMAN, 752 W. 7th st.

Household and Domestic.

WANTED—Cook and nurse for 3 months at Catalina Island. Permanent position when we return to L. A. If man and wife apply man must be good cook. If mother and daughter apply, mother must be good cook and daughter experienced in caring for children. Will pay top wages. Individual may apply. Call 837 VAN NUYS BLDG., or Pico 391.

WANTED—GIRL FOR GENERAL HOUSEWORK. GOOD WAGES. PLEASANT ROOM. VACUUM CLEANER. WASHING MACHINE. DELIGHTFUL LOCATION. SAN MARINO COURT. PALMOS STATION. 25 MINUTES FROM DOWNTOWN P. E. STATION. PHONE ALHAMBRA 692-W.

WANTED—Experienced white girl under 40 years for general housework, with city references. No washing. Wages $50. West 6th st. car will take you within one block of our house. 146 S. NORTON AVE. Phone 568111.

WANTED—Downstairs maid who can wait at table. Also experienced working matron. References. LONG BEACH MILITARY ACADEMY, 2608 E. Ocean.

WANTED—NICE APPEARING GIRL to assist with light housekeeping and take care of two-year-old child. Take West 6th street car to 2nd and Larchmont and walk one block west to 126 S. VINE ST.

WANTED—Girl for general housework, family 3 adults. Good wages, exceptionally pleasant room. Must be good cook and understand serving. No American, colored or middle-aged. 73194.

WANTED—Competent maid, cooking and downstairs work in small modern home; 3 young children, baby's laundry optional. Nice room, private bath; wages $60 up. 1710 CRENSHAW BLVD. Phone 74756.

WANTED—Reliable, steady woman, white or colored, for general housework; one fond of children; good home to right party. Apply 685 S. WESTMORELAND AVE. Phone Wilshire 6300.

WANTED—Reliable girl or woman for general housework in family of three adults. Pleasant room with bath. References. PHONE 569603.

WANTED—Young girl or elderly woman to assist with housework and care of 2-yr.-old boy. No washing. $30 per. 706173. 720 31ST AVE.

WANTED—Girl or young woman, white, for general housework; small house, 2 in family; room with bath. 417 S. NORTON. 568717.

WANTED—A1 cook and housekeeper, must understand waiting on table, wages $60 month, room and board. 6259 FOUNTAIN AVE., Hollywood.

WANTED—Capable white girl for general housework, family 3 adults; fair wages, comfortable room, private bath. 1730 SYCAMORE. 579579.

WANTED—Capable white in C.S. family, for general housework, where there are 2 children, ages 5 and 4. No washing; wage satisfactory. Call HOLLY 2499.

WANTED—$35, nursemaid, young, experience not necessary. Kindest treatment. Beautiful home. 79697. Grand car. 1613 W. 49TH STREET.

WANTED—Woman to do cooking and housework, family of 3. Apply this morning, GEORGE GOLDSMITH, 615 S. Spring, 2nd floor.

WANTED—Woman for housework and companion, at once; 922 S. BURLINGTON AVE.

WANTED—Governess or nursery governess. Must be thoroughly competent. Good home. Phone HOLLYWOOD 20.

WANTED—Experienced woman for general cleaning in apt.-house. BALTIC APTS., 1127 Orange st.

WANTED—WOMAN TAKE CARE OF CHILDREN, ASSIST WITH LIGHT HOUSEWORK. WIL. 9620.

WANTED—Young women not over 30 to care for 2 small children, no washing. Call WIL. 7414 mornings.

WANTED—Neat girl for light laundry and general housework mornings in family of 2. Phone 597063.

WANTED—Cook and housekeeper for 2 adults. SEASIDE TERRACE APTS. Good wages. Santa Monica, Cal.

WANTED—White girl, about 20 or 21, as mother's helper. $20 mo. Call HOLLY 9886.

WANTED — Housekeeper, by gentleman. Please give particulars. Address M, box 415, TIMES BRANCH.

WANTED—High school girl to take care of child from 8 in morning till 5 at night. Call even., MRS. MINOR, 61602, Venice.

WANTED—Girl or woman to work for her room, board and tuition in business college. PHONE 51353.

WANTED—White woman for cooking and downstairs work. Good wages. Room and priv. bath. 1741 WESTMORELAND BLVD.

WANTED—GIRL FOR COOKING AND GENERAL HOUSEWORK. CALL 71850 MORNINGS.

WANTED—Girl for general housework, small flat. Must have good references. Call mornings. 334 S. BERENDO. Wil. 2473.

WANTED—Housekeeper for 2 young men between 20 and 30. Address BOX X56781, Burf, California.

WANTED—Young French woman as nurse for child 4 yrs. old. References required. PHONE 71699.

WANTED—A girl for general housework. Good plain cook; no washing. Phone 59179. 5400 SUNSET BLVD.

WANTED—Girl, colored or Spanish, housework, cooking, 3 adults. $40. 1629 W. 25TH ST. 74226.

WANTED—Girl for general work for 2. Laundry sent out. 203 S. WILTON PL. 568736.

WANTED — Middle-aged woman, general housework, 3 in family, 2 children. 1833 CURSON ST., Hollywood. Phone 57180.

WANTED—Good woman to help in home and drive car. Good home, fair wages. BOYLE 1727.

WANTED—Competent white girl for general housework. Wil. 4534. 451 S. VAN NESS AVE.

WANTED—Competent woman for general housework. PHONE 56328.

WANTED—Cooks, housegirls, up to $100 mo. SWEDISH AGCY., 101¼ S. Bdwy.

WANTED—Cook who will assist with general housework. PHONE 271300.

WANTED—Experienced cook, small family where other help is kept. HOLLY 20.

WANTED—General housework maid, in family 2 adults. PHONE 56603.

WANTED — Maid for general housework, family of 2. Room, bath. WIL. 9812.

WANTED—School girl to care for 2-year-old girl, afternoons. 71226.

WANTED—Girl for general housework. 350 S. NEW HAMPSHIRE. WIL. 9505.

WANTED—Experienced nurse to care for infant and small children. CALL 569170.

WANTED—Young white girl, general housework, good plain cook; no washing. 568533.

Hotel, Restaurant, Club.

WANTED—An experienced arm waitress. Good wages, steady place. Call early today. 6 days a week. 4693 HOLLYWOOD BLVD., corner Vermont.

WANTED—Experienced girl for bakery and light lunch work. Reference required. 610 HELIOTROPE DRIVE.

WANTED—Dishwasher, no Sunday work. Apply LOWIS LUNCH COUNTER, Hoosier Market, 7th and Grand.

WANTED—Experienced waitress, new cafe. $15 week. 137 S. BRAND BLVD., Glendale.

WANTED—Experienced waitress. 1022 W. 7TH ST.

WANTED—Reliable short-order and pastry cook. Apply 1214 W. 7TH.

WANTED—Young woman to wait table. 4007 W. WASHINGTON.

WANTED—An experienced parlor girl at the WISTARIA, 312 S. Bdwy.

WANTED—HELP— Female.

Professions and Vocations.

WANTED—Nurse, graduate or undergraduate with two years' training, for general duty. Apply to [illegible] RADIUM & ONCOLOGIC INSTITUTE, 1151 W. 6th st.

WANTED—Accredited teacher to coach high school student for the summer. 53908. 1629 WINFIELD ST.

WANTED—HELP— Male and Female.

Miscellaneous.

WANTED—
APRICOT PICKERS.
Families who want to cut apricots to report at once to
VENTURA COUNTY FARM LABOR ASSOCIATION AT SANTA PAULA.
Cool climate, good fruit. Prefer families having children large enough to work. Don't write, come. Tents and wood furnished.

WANTED—SALESMEN— Men or women. High-class mining company. Can satisfy the most critical as to merit. Easy to sell. All assistance needed given. Liberal commissions. Call at 924 LOEW'S STATE THEATER BLDG.

WANTED — Couple, chauffeur and cook, $165; couple, butler and cook, $150; couple, janitor, $135, apt. Many others. SWEDISH-AMERICAN AGENCY, 101½ S. Broadway.

WANTED—Capable experienced business man, executive ability, would take steady position, city, country or travel, have car, for personal interview, address occupant, 6030 HOOPER AVE.

WANTED—Reliable married couple to take charge of fig orchard and share the profits. 581724.

WANTED — A number of solicitors, well recommended. Room 114 COULTER BLDG.

Investment Required.

WANTED—
CO-OPERATIVE OPPORTUNITY.
MAN OR WOMAN.
If you are a retail grocery or tea and coffee clerk, you can become your own manager in a long-established downtown store, with a $75 monthly salary and a quarter participation in the profits. Investment safeguarded by one-quarter interest in business, plus salary. You run the store and realize the benefits of your ability and industry. Only high-grade man or woman with satisfactory references will be considered. Investment required, $1500. Address M, box 489, TIMES BRANCH.

WANTED—
CAFETERIA AND RESTAURANT EMPLOYEES. FRY COOKS, DINNER COOKS, BAKERS, PASTRY COOKS, HELPERS, BUTCHERS, SUPPLY AND BUS BOYS, STOREROOM MEN, FOOD CHECKERS, FLOOR GIRLS AND SERVING GIRLS. APPLY UNION CAFETERIA CO-OPERATIVE, 1004 WRIGHT-CALLENDER BLDG., HRS. 9 TO 5 AND 7 TO 9.

WANTED—Refined man or woman, handle high-class article, selling direct to mothers. (No canvassing.) $500 for stock. Address M, box 165, TIMES OFFICE.

Instruction Course.

WANTED—Students to learn sign painting, first-class trade; easy work with high wages. Experts to instruct you. Evening classes only. For information phone 15485 or call at 111 WINSTON ST. Tuesday or Friday evenings, 6-8 p.m.

WANTED—BE INDEPENDENT. Learn vulcanizing, battery repair. Short prac. training qualifies you to run serv. sta. Y.M.C.A. AUTO SCHOOL, 735 S. Hope st.

WANTED — Practical tractor and auto course, 809 S. FIGUEROA ST. Catalog free. NATL AUTO SCHOOL.

WANTED—FLORENTINE COLLEGE teaches Marcel waving, hairdressing, dyeing, beauty packs, hair mfg. 227 Mercantile Place.

WANTED—U. S. Tractor, Auto & Engineer Exchange. 154-156 N. LOS ANGELES ST.

WANTED—Men and women to prepare for govt. positions. 630 STOCK EXC. BLDG.

WANTED—Learn more, earn more. International Cor. Schools. 330 HAAS BLDG.

WANTED—Barber business taught right. MOLER BARBER COLLEGE. 420 E. 5th.

WANTED—Learn beauty culture. Leader College. Est. 12 yrs. 223 Mercantile P.

WANTED—EFFICIENCY BUSINESS COLLEGE, 4TH FLOOR, DOUGLAS BLDG.

WANTED—Men and women to prepare for govt. positions. MR. HOFF, 726 Story.

WANTED—Gregg shorthand and dictation classes. DIXON SCHOOL, 521 Douglas Bg.

WANTED—Men, prepare acctg. positions. W. W. BABCOCK, 524 Title Ins. Bldg.

WANTED—Day and night classes. COMPTOMETER SCHOOL, Douglas Bldg.

WANTED—Learn to drive all makes of cars. $10. 753 S. HOPE. Pico 1940.

WANTED— Agents and Canvassers.

WANTED—Salesmen, don't waste time and money jumping from pillar to post! Come in and get permanently located with old established company selling nationally known goods direct to consumer. Topnotch commissions paid. Possibilities unlimited. Call or write SILVER CHAMBERLIN CO., 439 W. Pico St., Los Angeles.

WANTED—Agents, house to house canvassers, greatest seller ever produced, right kind of people needed. Call 119 E. 21ST ST.

WANTED—House-to-house salesmen on new soap flakes. Can double your money. 927 S. MAIN.

EMPLOYMENT— Agencies.

WANTED—Reliable help furnished. COLORED WORKERS' ASSN. South 5785-W. (Not an agency.)

WANTED—Best help, best wages. Coleman, the old reliable. 211 E. 2nd. Bdwy. 2190.

WANTED—SITUATIONS— Male.

Miscellaneous.

WANTED—Man of sterling character that will work, qualified with sales and executive ability in mechanical lines, broad experience in motion picture mechanical, designing and development, well acquainted and have large closed car; best of local references. Address M, box 261, TIMES OFFICE.

WANTED—Experienced newspaper manager who has been general manager for ten years of string of eight Pacific Coast dailies, wants newspaper connection in or around Los Angeles. Highest references. Address M. R. K., 657 S. UNION ST.

WANTED—Very ambitious & energetic young man, Spanish, desires steady position of anything with adv. Exp. on counter rest. Address M, box 171, TIMES OFFICE.

WANTED—Position by steady, reliable man of 38, handy with tools and around machinery, willing to take up any line of work. Address M, box 248, TIMES OFFICE.

WANTED—Young man with motorcycle and sidecar wishes position delivering in a big department store. References. Phone 568846. Ask for MR. LEWIS.

WANTED—Mechanical draftsman, 12 years' experience in design of automobile trucks, special machinery, jigs and fixtures, would like position. PH. 51501.

WANTED — Something permanent with chance of advancement, by young man 30 years of age. $25 per week at start. PHONE 767443.

WANTED—Window cleaning, house cleaning and floors waxed and polished. BDWY. 6322.

WANTED—House cleaning, window washing, satisfactorily done. Young colored man. WILS. 5536.

WANTED—Energetic married man would like position with firm, chance for advancement. Add. M, box 67, TIMES OFFICE.

WANTED—Work in apt.-house by Chinese young man. PHONE 61479.

WANTED—Man with Ford tour. wants part time job, inside or out. OLCAT. 51814.

WANTED—Repair man, plumbing, steam & oil, 8 years experience. NEILL, VI. 7780.

WANTED — Repairing chairs, furniture, bamboo work. 519 E. 10TH ST. Lee Bs.

Store and Office.

WANTED—Book-keeper and office man, 14 years' experience. Best of references, well qualified, executive ability, stranger in city, needs position immediately. Prefer lumber or building material. Will consider anything. Address M, box 149, TIMES OFFICE.

WANTED—Englishman, responsible position of trust, great business experience, virtuous, honorable, temperate, medium height, good appearance. GEO. HUTCHINGS, 645 Kohler st. Bdwy. 4725.

WANTED—Will audit or close any kind of books, make statements or install practical cost system, any business; references satisfied clients. Phone 25453, MR. RUSSELL.

WANTED—Middle-aged Englishman needs position. Executive ability. Will consider anything. 20 years' office experience. 3222 HURON ST.

WANTED—Capable office man, 40 years of age, employed part of time, wishes permanent position. Address M, box 275, TIMES OFFICE.

WANTED—Experienced book-keeper, some typing, wants work after 12:30. Small salary. 62580.

WANTED—Book-keeper, stenographer, experienced, fitted for secretarial work. Phone BDWY. 6341, 9 to 11 o'clock a.m.

WANTED—Chartered accountant, opens, closes, audits books. PHONE 595096.

Salesmen and Solicitors.

WANTED — SALESMAN, EXPERIENCED COMMERCIAL TRAVELER seeks line on commission basis, making auto trip here to Seattle Spokane, Yellowstone, Denver, Chicago, etc. to N. Y. on road 4 months. capable handling any line, automotive preferred— Ph. VERMONT 2043.

WANTED—Salesman, food products, seeks connection; formerly traveled East and Middle West. Address M, box 187, TIMES OFFICE.

WANTED — Experienced cigar salesman would like position. Can furnish references. Add. M, box 69, TIMES OFFICE.

WANTED—SITUATIONS— Male.

Salesmen and Solicitors.

WANTED—By salesman, 5 yrs. road exp., connection West Coast, high-class concern. Ambitious, wide-awake. Highest refs. Address M, box 511, TIMES BRANCH.

Trades.

WANTED—Married man, 40 years old, who has had 20 years' automobile experience, 15 years as garage foreman, 11 years in one place and 4 years in last. Thoroughly understands accessory purchasing and the keeping of records. Capable of taking complete charge of any garage. Will consider outside of L. A. Box 147, TIMES OFFICE, Pasadena.

WANTED—By first-class auto mechanic and trouble-shooter, position in any small town out of Los Angeles. Ford work preferred. Steady. W. C. HUMMER, 414 S. 2nd, Alhambra, Cal.

WANTED—Handy man with carpenter tools, job with good carpenter to learn the trade, will work very reasonable. Address L. R. PEARCE, General Delivery.

WANTED—Position, pipefitter and 3 years' experience in plumbing. City or country. Address M, box 150, TIMES OFFICE.

WANTED—Finish carpenter, piece work, making, setting door jambs, casements. BDWY. 2512.

WANTED—Carpenter work, first-class work, cheap if given work in next few days. Address M, box 85, TIMES OFFICE.

WANTED—I will do the work, you furnish the paint. PHONE 14310.

WANTED—House painter wants work badly. Phone WIL. 9262, call evenings.

WANTED—Electric elevator operator job. Address M, box 151, TIMES OFFICE.

WANTED—Carpenter work by day or contract. TELEPHONE 295806.

Chauffeurs, Teamsters, Etc.

WANTED—Position by an expert chauffeur, with good family, to drive private car. 15 years' driving experience with A-1 references. Very neat appearance, speaks 5 languages and can act as secretary at home or when traveling. Would prefer position connected with board. Can furnish bond. Address "A-1 CHAUFFEUR," M, box 270, TIMES BRANCH.

WANTED—Japanese chauffeur, careful driver, good mechanic. 10 years' exp., wishes position in private family. Clean habits, honest, industrious. With refs. Phone Bdwy. 1134 or Main 1947, HENRY SATOW.

WANTED—Reliable chauffeur, Chinese, 9 years' experience any car. Desires position private family; best local references. SOUTH 2001.

WANTED—By reliable young man, experienced upkeep high grade cars, knows city and country. Local refs. GARVANZA 4822.

WANTED—Japanese chauffeur wants position in private family. Willing to do other work besides drive. PH. 11969.

WANTED—Would like drive car for summer. Can drive and care for any make. Best references. Call 554222.

WANTED — By expert chauffeur, careful, willing, reliable. 12639; MAIN 1095. Swedish Agency.

WANTED—Colored chauffeur and mechanic, 7 years' experience desires position in priv. fam. Drive any car. PHONE 19532.

WANTED—Married man desires position driving and maintaining truck. A-1 mechanic. F. G. COWLING, 1451½ W. 30th.

WANTED—Man with 2½-ton truck wants hauling, any kind; good rate for steady work. PARKER, Alham. 723-J-1.

WANTED — Neat and reliable Japanese wants position as chauffeur or butler, city or country. PHONE 65137, 11 to 12 a.m.

WANTED — Experienced chauffeur desires position. S. F. and local references. J. L. BAKER, 15528, Apt. 208.

WANTED—Position as chauffeur, private family; exp.; living at home. MR. ARMAGAST. 554293.

WANTED—Position by neat, reliable colored couple. A-1 chauffeur, maid; local reference. Call WILLIE, 268727.

WANTED—By 1st-class chauffeur, Irish, single ex-service, 18 years exp. Address L, box 205, TIMES OFFICE.

WANTED—Japanese chauffeur wants position, work, at private family. Address M, box 14, TIMES OFFICE.

WANTED—Position part time, competent driver, all cars. Address M, box 311, TIMES BRANCH.

WANTED—Colored chauffeur wants position. Will help in home. Ref. SO. 3350.

Hotel, Restaurant, Club.

WANTED—Good Chinese cook desires position in small private family. Will assist yard or housework. Address O, box 25, TIMES OFFICE.

WANTED—By all-around cook, 27 yrs. exp. Refs. Place in city or country. Steady place only. State particulars. BRADNER, 225 E. 2nd st.

WANTED—By middle-aged man, cook in private family. Address M, box 130, TIMES OFFICE.

WANTED—Japanese wants position as chief cook in any business place. Tel. 12548. 237½ E. 4th st. KAWABATA.

WANTED—As cafeteria or restaurant manager, 15 years' experience, best references. Address M, box 245, TIMES OFFICE.

Professions and Vocations.

WANTED—Young married man, chemist, 6 years in phosphate lab., desires permanent position. Address M, box 292, TIMES OFFICE.

WANTED—By ex-service man, position with growing concern, lumber or oil business preferred. Exp. in oil business. Address M, box 182, TIMES OFFICE.

Farm and Garden.

WANTED — Landscape work, new lawns planted, trees trimmed, grounds cared for by month; first-class man. 3334 LACLEDE AVE., Atwater Park.

WANTED—Exb. strong 14-yr. boy wants work on farm with nice farmer during vacation. 7502 WALNUT DRIVE. 292868.

WANTED—Poultryman wants work. Can build poultry plants; A-1 references. Address M, box 208, TIMES OFFICE.

WANTED—I work on lawns, shrubs and flower beds by hour or day. Address M, box 84, TIMES OFFICE.

WANTED—Gardens cared for by contract. Address M, box 183, TIMES OFFICE.

WANTED—Gardener, exp. lawn, flowers, 65-75c hr. Good ref. HITTEMAN, 820078.

WANTED—Lawns put in, old lawns renewed. MUNT, 1553 Micheltorena. Ph. 569058.

House Servants, Caretakers.

WANTED—Position as chauffeur-valet for gent or fam. Do anything. SO. 614-J.

WANTED—Exp. Japanese cook wants in private family; reference. Address W., 541½ N. FAIR OAKS AVE., Pasadena.

WANTED—By good Chinese cook. Do housework in private family. LEW AH LEE, 941 Marchessault st.

WANTED—Chinese cook in private family. 446 L. Los Angeles st. 16863. NONG.

WANTED—Ah Tom, Chinese, 757 N. Alameda. Refs. Small family cook. 10847.

Carpentering, Decorating.

WANTED—Do you need a 1st-class superintendent or foreman? I am open for such a position. Understand the building business thoroughly. Call WEST 3382 after 5. I have put up some of the best buildings in the city. Am willing to give good trial of my ability. Wages expected, $10 a day to begin with.

WANTED—Painting, paperhanging, tinting. No waiting; work guaranteed. PHONE 63552.

WANTED—Tinting, $3.50 per room. Painting, enameling, $5.50 day, by contract. GARV. 2398.

WANTED—Painting and decorating, roof repairing inside or outside, new or old work, city or country. BOYLE 987.

WANTED—Carpentering and repairing. C. E. WANTER, 1434 E. 59th st. So. 4020-W.

WANTED—By carpenter, work on bungalows, alteration or repair work, day or contract. Phone BREWSTER, 28320.

WANTED — Painting, paperhanging and tinting, est. cheerfully given; no job too small or large. Best material. PH. 271671.

WANTED—Carpentering, repairing, remodeling bldgs. all kinds, day or cont. Wil. 3190.

WANTED—For real good painting, tinting, at reasonable prices, call BOYLE 4822.

WANTED—By carpenter, small contract and repair work. MR. MURRAY 595181.

WANTED—Carpenter work by day or contract. 295806.

WANTED—Painting, tinting, enameling, new and old work, low price. 53789.

WANTED—Painting, paperhanging; A-1 job guaranteed. BOYLE 7189. Reas. prices.

WANTED—Painting, paperhanging, tinting. FRENCH & CO., 216 S. Bunker Hill. 19776.

WANTED—Painting and paperhanging, tinting. Reasonable. Mathews, South 7842-W.

WANTED—Tinting, $3 rm.; painting, $3 up. work guaranteed. PHONE 20817.

Day Work.

WANTED—Window, house cleaning, floor waxing, exp. man. Reasonable. PICO 2372.

WANTED—By Jap. housecleaner, exp., willing. Call A B C, MAIN 1947.

WANTED—SITUATIONS— Female.

Miscellaneous.

WANTED—Position as floor or counter manager, cafeteria or tea room, 5 years' experience. A-1 references. Address M, box 166, TIMES OFFICE.

WANTED—Position as companion by young woman, refined and accomplished. Will travel. T. FREEMAN CALLAHAN, Hotel Warrington, Riverside, Cal.

WANTED—Experienced head waitress wants position. American plan hotel. City or country. Experienced all departments. Address M, box 78, TIMES OFFICE.

WANTED—Photographic work, experienced in commercial and studio, retouching. Address M, box 498, TIMES BRANCH.

WANTED—To care for invalid or elderly person. No lifting or night work. $16 per week. GARVANZA 1927.

WANTED—Middle-aged lady, take care of children or light housework half day or evenings. BOYLE 6519.

WANTED—Gentlewoman wants position as social or private secretary. Best references. PHONE 568571.

WANTED—SITUATIONS— Female.

Miscellaneous.

WANTED—Experienced young woman wishes charge of switchboard in hotel or apts. Phone SOUTH 374-W.

WANTED—Good switchboard operator wants work after 1 p.m. Small salary. 62580.

WANTED—Switchboard or management of small hotel. Exp. Reference. BDWY. 5349.

Store and Office.

WANTED—Expert stenographer, best references. Position with motion-picture company, either traveling or at studio. Address J, box 518, TIMES BRANCH.

WANTED—Young woman with office executive ability wants position as assistant to manager or head of department. Address L, box 308, TIMES BRANCH.

WANTED—Position by thoroughly competent stenographer. Rapid and accurate. Ten years' local experience. Phone MISS ALVIS, Main 1790.

WANTED—By receptionist, typist, 35 age, Dr.'s or dentist's office, whole or half days. Address M, box 319, TIMES BRANCH.

WANTED—Young woman desires position, cashier, gen. office clerk. Some knowl. filing. Address M, box 74, TIMES OFFICE.

WANTED—Lady (colored) desires office work in or out of city; exp. Address M, box 164, TIMES OFFICE.

WANTED—COMPT. SECY. WITH LITERARY & THEATRICAL EXP., DESIRES RESPONS. POS. LOCAL REFS. HOLLY 7257.

WANTED—Book-keeper, cashier, wants position. Can manage office or will assist. Call MRS. DOWNING, 63198.

WANTED—Stenographic position. PHONE Monday, 821903.

WANTED—Stenography student will assist office half day for tuition. 62580.

WANTED—Capable stenographer wants position; moderate salary. M. Dodson, 62580.

Nurses.

WANTED—Graduate, registered nurse (colored) desires position as infant's or child's nurse. Phone SO. 4309-R, after 2 p.m.

WANTED—Nurse experienced, any case. MRS. WILSON, Main 9294.

WANTED—By prac. also infant's & child's nurses 12639, M. 1095, SWEDISH AGCY.

WANTED—Colored girl would like to nurse children. PHONE 67822.

WANTED—Undergraduate nurse, excellent local references. WIL. 3540.

WANTED—Reg. colored nurse, 12-hr. duty, cases all kinds. 294647.

Housekeepers, Domestic, Cooks

WANTED—Situation, experienced infant nurse. Willing to assist with housework. References. Salary $70 per month. Phone HOLLY 4364.

WANTED—A refined elderly German lady wishes to keep house for gentleman. Good cook, best of references. 1264 W. 37TH STREET.

WANTED—Parlor maid and waitress, experienced, wants position in private family; will go out of town. PHONE 28529.

WANTED—Refined woman wishes position as housekeeper. References given. Address M, box 157, TIMES OFFICE.

WANTED—Competent colored woman wants work as housekeeper for private family, actress, widow or bachelor. PHONE 22521.

WANTED—French woman with girl 10 years old, cooking and housework, private family; $35, $40 per mo. 11583.

WANTED—Col. woman housekeeper, seamstress, night class, actress, business people. 22521.

WANTED—Position in motherless home by comp., refined middle aged woman; ref. BDWY. 7235.

WANTED—Cook wants position; references. Will go anywhere. $100 month. Address M, box 71, TIMES OFFICE.

WANTED—Situation, working housekeeper in gentleman's home; or cook for club or gentlemen. Phone SOUTH 2747-J.

WANTED—Expert cooks, 2nd maids, nurses, chauffeurs. 12639; MAIN 1095. Swedish Agency.

WANTED—Young Spanish girl wants position in good family, general housework. References. 1341 E. 43RD ST.

WANTED—MRS. N. GIBSON, phone South 7551-J. General housework by experienced woman by day.

WANTED—Middle-aged lady wants position for light housework. Address M, box 277, TIMES OFFICE.

WANTED—Young woman wants housework. No laundry. Home nights. $10. WILSHIRE 4628.

WANTED—Position hskp., companion, where 2 small children will be welcome. Arrange reas. terms. 2235 W. Ave. 30. Lin. 3474.

WANTED—Housekeeper, parties employed only. Good home, kind treatment, small wages. 1311 ST. ANDREWS PLACE. 71567.

WANTED—Colored girl wants day work or few hours mornings. WILSHIRE 8241.

WANTED—Colored girl wishes position as maid in hotel or apartment. 21361.

WANTED—Situation, general housework, good cook. PHONE 77102.

WANTED—Colored woman wants half days' work, light housework. SOUTH 6907-W.

WANTED—Housework in small family, by lady, 55. Phone SOUTH 6889-M.

WANTED—Colored woman wants work in private family. VIRGIL 23521.

WANTED—Woman wants housework or days' work. 1146¾ E. 10TH.

WANTED—By reliable colored woman, cooking or day work. Phone WILSHIRE 7654.

WANTED—Girl, colored, wishes position in family, caring for children. SO. 6419-J.

WANTED—Steady position cooking. Phone 1 to 7 evenings, SOUTH 2816.

WANTED—Gen. housework, small family. $75 month. Main 1095, SWEDISH AGCY.

WANTED—To cook and serve lunches and dinners. Main 918, MRS. HALL.

WANTED—Colored girl wishes steady job or day work. SOUTH 2850-W.

WANTED—Experienced second and general maids with positions. 1131 E. 58TH ST.

WANTED—Young colored girl wishes mother's helper. BOYLE 1157.

WANTED—Colored girl wishes permanent position, housework. Phone BOYLE 2298.

WANTED—Position cook, ranch, 8-10 men. 790 CERES ST., Mrs. Leonard.

WANTED—Colored girl, chamber work, 6 or 8 hours daily; no Sunday. SOUTH 1775-R.

WANTED—Housework, widower's family pref. Address M. J. W., 3410 E. 7TH ST.

WANTED—Experienced colored woman wishes work at hotel. BROADWAY 3414.

WANTED—By exp. white woman, assist with dinners, luncheons, by hour. 52884.

WANTED—Situation as second girl in gentleman's family. Phone BDWY. 2782.

WANTED—By competent girl, cooking and downstairs or general. 62427.

WANTED—By colored woman, work by wk., ½ day or more. Best refs. BDWY. 374.

Dressmakers, Seamstresses.

WANTED—Young woman 2 years' hospital training, will attend the ill. Refs. GARV. 1359.

WANTED — Competent dressmaker wants sewing. $4 day. SO. 6928.

WANTED—Dressmaking by the day or at home. WEST 858.

WANTED—Gowns, dresses finished 1 day. A-1 dressmaker. $6 day. HOLLY 909.

WANTED—Dresses, smartly made, perfect fit. By day or home. 556106.

WANTED—Expert dressmaker and designer. Go out by day. PHONE 558057.

Day Work and Laundresses.

WANTED—Experienced white laundress, quick, willing housecleaner; go anywhere. BOYLE 6146.

WANTED—Col. woman, day's work, quick willing worker, house cleaning. Phone 271144. BETTY.

WANTED—Laundress and housecleaning, Thursday and Friday. Best city reference. Phone SOUTH 4937.

WANTED—Laundress, white, experienced, wants work, 8 hours, Friday and Saturday. Call after 6 p.m. BOYLE 1924.

WANTED—Jap. colored woman wants day work or any kind. SOUTH 4975-M.

WANTED—Housecleaning, janitor work, by day. 1026 ESSEX ST. Phone So. 1414-M.

WANTED—By competent laundress, laundry or cleaning by the day. SOUTH 255.

WANTED—By comp. white laundress and cleaning. SOUTH 271-J.

WANTED—Experienced, white, laundry and cleaning. Day or hour. 824452. Apt. F.

WANTED—First-class colored laundress, day work or bundles. Phone SOUTH 4478-M.

WANTED—By white laundress and housecleaner. 12639, M. 1095. SWEDISH AGCY.

WANTED—Laundry work for Wed. and Thurs. Call SOUTH 6112-W.

WANTED—A-1 colored laundress, wants work by day. Call 29271. Morn. & Eve.

WANTED—Exp. white laundress and cleaner wants work for Thurs. & Fri. 52462.

WANTED—For reliable help call Col. Working Women's Club, S. 5785-W. Not an agency.

WANTED—SITUATIONS— Male and Female.

WANTED — Experienced colored couple wants work, cook and butler or work of any kind. City or country. VER. 3349.

WANTED—By man and wife, competent help. 12639, Main 1095. SWED. AGCY.

WANTED— To Rent.

Rooms.

WANTED—Refined couple desires 2 or 3 furnished housekeeping rooms or bung. by 15th or after. 2 children. Quiet. Not over $28. 314 I. W. HELLMAN BLDG.

WANTED—Young man would like to share room with congenial young man. Address M, box 578, TIMES BRANCH.

WANTED—A suite of rooms by two professional women. Address M, box 506, TIMES BRANCH.

WANTED—Room for gentleman and garage room for Ford. Address M, box 133, TIMES OFFICE.

WANTED—Room near 11th and Figueroa for gentleman. P. O. BOX 1465 Sta. C.

Rooms and Board

WANTED—Room and board by young lady employed. Jewish family preferred. Reas. Address M, box 525, TIMES BRANCH.

WANTED— To Rent.

Rooms and Board.

WANTED—By middle-aged business man, room, board and garage in congenial, small, private family or widow's home, where there are no other roomers. Give full particulars. References exchanged. Address M, box 579, TIMES BRANCH.

WANTED—Young man wishes room and board with private family. State rates. Address M, box 80, TIMES OFFICE.

WANTED—Respectful young man desires board in private family. City. Reasonable. Address M, box 181, TIMES OFFICE.

Houses.

WANTED—TO rent by responsible family of adults, furnished home, 4 bedrooms, 2 baths necessary. Close to or in vicinity of Wilshire Blvd. if possible. Call Miss Bush, 567554.
BUSH & RICE, 333 S. WESTERN.

WANTED—5 or 6-room cottage, improvements, near West Seventh st. and Valencia. VALENCIA PHARMACY, 1501 W. 7th.

Flats and Apartments.

WANTED—6-room unfurnished flat, 2 baths, Wilshire district, preferably near 6th st. car line. Will pay up to $125 per month. ERNEST A. BECKER, 700 S. VERMONT AVE. WIL. 7454.

Stores, Offices, Business Pty.

WANTED—TO RENT CHEAP, ELEGANTLY FURNISHED PRIVATE OFFICE, OR DESK; INCLUDING RECEPTION ROOM, STENOGRAPHIC AND TELEPHONE SERVICE. SUITE 1217 DETWILER BLDG.

WANTED—Suite of 3 or 4 furnished offices in well located office bldg. MR. EVANS, 211 Marsh-Strong Bldg. 15450.

WANTED—Chapman Bldg., very desirable, large, outside office; telephone. See MISS JONES, 518 Chapman Bldg.

TO LET—ROOMS— Furnished.

West and Northwest

TO LET—$60 room for $30 in select home, 2 dble. beds, 2 mah. dressers, end rm. all glass, opening to lively private porch, all new, tile bath; evenings only. 842½ S. BERENDO.

TO LET—Single room on 3rd floor, adjoining bath, also large dormitory room accommodates 4; very attractive, connecting bath, separate closets. Breakfast optional. 902 S. BONNIE BRAE. Phone 52159.

TO LET—Front room, adjoining bathroom, nicely furnished (twin beds,) garage. Married couple or two gentlemen. 1820 S. VAN NESS AVE. (near Washington. Phone 74883.

TO LET—Newly furnished room in extraordinary fine corner house. Phone, continuous hot water, 3 large bathrooms, best close-in section. Beautiful surroundings. Very reasonable. 1201 S. LAKE ST.

TO LET—If 2 gentlemen would like a home with private family, exclusive Wilshire dist., beautiful big room, completely furnished, for 2, private bath. Reas. Drop line to L. box 819 TIMES BRANCH.

TO LET—Rooms, board optional, shower bath, very fine location. Also twin beds in large room. Tourists welcome. Ladies or gentlemen. Reasonable. 554332.

TO LET—Furnished room in private residence to woman. Newly furnished. Call either at 1822 MONTANA ST. or Wilshire 5462.

TO LET—Attractive homelike room with kitchen priv. Contin. hot water. W. Adams dist. Business people preferred. $22.50 month. 2658 ROMEO. 72976.

TO LET—Large, handsome front room with running water; also room, twin beds; Westlake district. 845 SOUTH BURLINGTON, near Ninth. Phone 52134.

TO LET—Furnished rooms for light housekeeping in modern bungalow, 1 blk. from Hollywood Blvd. Phone Holly 8685. Call 6122 SELMA AVE.

TO LET—Room, private family, near Westlake Park, will rent well furnished room to refined lady. Reasonable to right party. Phone 557711.

TO LET—2 newly furnished bedrooms, twin beds, private home. Suitable for 2 gentlemen. $7.50 week; also sleeping porch. 556276. 1140 ELDEN AVE.

TO LET—Large room with sleeping porch, also other rooms, with or without housekeeping privileges. Near Westlake. 1624 SHATTO, or 1627 ORANGE ST.

TO LET—Nicely furnished room on 3rd floor to share with other young men. $15 mo. Beautiful Wilshire home. 601 S. VERMONT.

TO LET—Large attractive S.E. room adjoining bath, in refined home. Breakfast, evening dinner optional. 1130-A S. HOOVER.

TO LET—Room in a new bungalow with the use of garage. To a middle-aged congenial couple. 2372 35TH AVE. Near West Adams.

TO LET—Lady has exceptionally nice rms. Fine for ladies or gentlemen. Good meals if desired. 2655½ SAN MARINO. Call afternoons or evenings.

TO LET—Large and attractive room, wonderful view. Low charge to agreeable party; gentleman preferred. 1032 WEST KENSINGTON ROAD.

TO LET—Furnished sleeping porch room, 1 blk. from yellow car. Kitchen privileges if desired. Reasonable. 4672 LA MIRADA AVE.

TO LET—Nicely furnished, inclosed screened porch; suitable 2 gentlemen. In beautifully furnished Wilshire home. 601 S. VERMONT.

TO LET—Room, private family, 1 or 2 people. Above Hollywood Blvd., near car line. Holly 5429. 1807 VISTA DEL MAR.

TO LET—Lovely rooms with running water. $3.50 and $5.50 week. Gents. 1545 ORANGE ST., near Union.

TO LET—To refined men, furnished rooms and sleeping porches, garage, in attractive home-like surroundings. 74677.

TO LET—Young lady or refined couple wanted to share my home in Wilshire. 52356.

TO LET—Charmingly furn. room, adjoining bath. Phone. Ideal location, near park. Home, mother and son. 442 S. Alvarado.

TO LET—Nice rm., emp. man or lady. Conv. to bath. Con. hot water. 1123 W. 28TH. 23183.

TO LET—Nicely furn. rms., C. S. family; desirable location; summer rates; use of kitchen. Call in P.M. 745-50. 2117 8th av.

TO LET—Clean sleeping porch, bedroom, running water. Gentleman. $16 mo. PHONE 554468.

TO LET—Nice single rm., private bath, phone walk. dist., GAIL APTS., 230 S. BEAUDRY.

TO LET—Furnished room near Hollywood Blvd. and Gower. Reasonable. HOLLY 2085.

TO LET—Large, cool rooms, running water; corner with private bath. 1 small, $4 wk. 810 BEACON. 52524.

TO LET—BEACON APTS., 716 Beacon, large sunny, very pleasant front sleeping rms., suitable for 2 or 5. One double.

TO LET—Attrac. rm. in C.S. home. Cont. hot water, garage. 2643 MAGNOLIA, just of W. Adams. 271398.

TO LET—Westlake dist., front room, with or without sleeping porch, adjoining bath. Reasonable. WIL. 658.

TO LET—3 large housekeeping rooms, gas, light, water, furnished. 261 S. BURLINGTON.

TO LET—Large, cool room, suitable for 2, 3 or 4 gentlemen; private bath. References. 1126 S. LAKE ST.

TO LET—Hollywood, newly furn. large north rm., 1 or 2 persons, Mt. view, automatic heater, gar. 1847 N. Wilcox. Holly 10416.

TO LET—503½ S. Union ave., walking dist., newly furn. room, small private family, southwest exposure. All conveniences.

TO LET—Large, pleasant room, private home, W. Adams. 1 or 2 gentlemen. Garage. WEST 3481.

TO LET—Cheerful front room, bungalow, 1 block north Hollywood Blvd. 6674 YUCCA ST. 579227.

TO LET—Delightful front room, Westlake dist., home priv., $20. 839 S. CORONADO. 559973.

TO LET—Westlake dist., nicely furn., large rm., sleeping porch, dressing-rm., for 2 or 3 people. 612 S. BURLINGTON.

TO LET—FURN. RM., CON. HOT WATER. PRIV. HOME. GAR. 2700 S. GRAND. 22149.

TO LET—2622 W. 7TH. room, running water, near Westlake Park. Private home.

TO LET—Westlake room, continuous hot water. Private bath. 627 S. WESTLAKE.

TO LET—724 W. 11TH ST. Nicely furn. sleeping rm., $3.50 wk. up. Close in. 52212.

TO LET—Nicely furnished front bedroom, private family, every convenience. Garage. Wilshire district. Reasonable. 560132.

TO LET—Nicely furnished front room, cent. 609. 1824 ORANGE ST.

TO LET—Light, airy room, W. Hollywood, private home, gar. opt. HOLLY 7056.

TO LET—Sunny attractive rm. and porch, adj. bath. Washington and Flower. 23455.

TO LET—Nicely furnished front room with garage. 933 S. BONNIE BRAE.

TO LET—Rm., private family, $17.50. 916 W. 17TH ST.

TO LET—Attractive front corner room in beautiful bungalow, close in. 54346.

TO LET—KNOX HOTEL, rms. from $4 up. H. & C. water. 317½ W. 4TH. 14310.

TO LET—Beautifully furnished room, with breakfast. 4961 HOLLYWOOD BLVD.

TO LET—Westlake district, 2 large rms. 715 S. BONNIE BRAE. WIL. 5249.

TO LET—Upstairs, front room, gentleman. $5. 1717 S. BONNIE BRAE. 25089.

TO LET—W. 4th St., large front room, well furnished, reasonable. PH. 51499.

TO LET—Large sleeping porch, dressing-room, shower, gar. gentlemen. WEST 4346.

TO LET—Airy double room in commodious residence. 745 W. 28TH ST.

ANNOUNCEMENT

The following subdivisions of the Rental Columns will enable TIMES' readers to more quickly locate the places they want to rent.

West and Northwest. Includes all west of Main Street, and all sections north of Jefferson Street—West Adams, Pico Heights, Westlake, Wilshire, Hollywood, etc.

South and Southwest. Includes all south of Jefferson Street and west of Main street — Vermont Square, Manual Arts, Angeles Mesa, Goodyear District, etc.

East and Southeast. Includes all east of Main Street and south of Mission Road—Boyle Heights.

North and Northeast. All north of Mission Road and east of Glendale Boulevard—Elysian Park, Highland Park, Lincoln Heights, Garvanza, Glassell Park, Huntington Drive.

TO LET—ROOMS— Furnished.

West and Northwest

TO LET—Unusually large, well-ventilated, every convenience, clean, quiet, nicely furnished. Will accommodate 2, gentlemen only, wanting ideal room, reasonably priced, in private home. 3025 W. 5TH ST. Near Virgil.

TO LET—Bright, cheerful room, private home. 911 W. 20TH ST. 22292.

TO LET—Front bedroom, private entrance, bath adjoining; reasonable. 1001 W. 17TH.

South and Southwest

TO LET—Sleeping rooms, clean and airy, $3 and $5 per wk. Bath, privileges. Exposition Park Apts., 3826 S. BDWY. Moneta car to 39th.

TO LET—Widow owning new home on residential street has pleasant front room for one appreciating home environment. 1714 MIDDLETON PL., near 39th and Western.

TO LET—Beautifully furnished cool room, reasonable, adjoining bath. Garage, near West Adams car. Phone West 5068. 2711 SOUTH BRIGHTON.

TO LET—Nice room, near bath, new bungalow, near 2 car lines; lady employed. $16. VERMONT 6175 mornings.

TO LET—Large, light room, private entrance, well located, near Vermont; one or two. 1210 W. 56TH PLACE.

TO LET—Furnished room, home privileges. 920 W. 32ND ST. Phone West 8138.

TO LET—Furn. rm., private home to gentlemen, every home conv. 1264 W. 30TH.

TO LET—Light, airy front room with bath. Private family. 4529 BUDLONG. 269611.

TO LET—1140 W. 48TH ST., large rm. porch; cooking priv. C. S. pref. 26780.

TO LET—Room; men; board if desired; garage. 5340 4TH AVE., 54th.

East and Southeast

TO LET—Clean, cool rm., priv. entrance. Lavatory, toilet. Suitable 1 or 2 adults. Blk. from Vernon and South Park car. 4415 METTLER. South 2578-M.

TO LET— HOTEL. Large, sunny rooms; free phone; $5 up. 308 E. 7TH ST.

TO LET—Room to a quiet, Christian, settled colored man, by July 20. All conveniences, near in. S. 6501-J.

TO LET—Furnished room, $3.50 per week. 782 E. WASHINGTON ST.

TO LET—Front rm., 3 windows, 2 double beds. Well furnished. 131 N. BREED.

TO LET—Reasonable, 4 rms., garage, like new. 183 E. 50TH ST. 52381.

TO LET—Nicely furnished single room, reasonable. TEL. 292238.

TO LET—Nicely furnished 2 large rooms, kitchenette and bath. 260 E. 28TH ST.

North and Northeast

TO LET—Neatly furn. rooms for gentlemen. Private family. 317 S. WORKMAN. Lincoln Park car.

TO LET—Sleeping rooms, nice locality, reasonable. References required. 5705 MONTE VISTA.

TO LET—Smartest rooms in town for the price. All convenient. 314 CALIFORNIA.

Hotels

TO LET—
ROOMS—ROOMS—ROOMS
STILLWELL HOTEL.
838 SOUTH GRAND AVENUE.
TEN-STORY, FIREPROOF.
JUST THE PLACE FOR AUTO PARTIES.
RATES REASONABLE.

TO LET—HOTEL MELROSE, 130 SOUTH GRAND. COOLEST SPOT IN LOS ANGELES. First-class family hotel; rooms $7 per week up: with bath, $10 per week up. Dining-room in connection. Phone 10074. R. T. BURNETT. M. W. PLAM.

TO LET—PICO HEIGHTS HOTEL, 1316 S. Vermont, beautiful large rooms. American-plan hotel. The finest table in the city. Convenient to downtown and crosstown car lines. Rates $50, or $90 and $100 for two in room.

TO LET—HOTEL OVIATT, COR. PICO AND FLOWER. Very homelike and modern rooms. Weekly rates without bath, $7; with private bath, $10. Reasonable daily rates to auto tourists. Phone PICO 2770.

TO LET—
HOTEL ELMAN ANNEX
5 minutes' walk from business center of city. Nice quiet airy rooms, $5 per week. 1-4 block north of west end of 3rd st. tunnel. 221 S. HOPE ST.

TO LET—MOUNTAIN VIEW INN, HOLLYWOOD. Family hotel, American and European plan; on beautiful Holly. Blvd. Large, airy rooms. Wide, cool verandas. Finest of food. Garages. Attractive summer rate. 6806 HOLLYWOOD BLVD.

TO LET—542 FREMONT AVE., new management, Fremont Arms Hotel, Main 8539, close in; one block west of Figueroa near Sixth; $1 day up; hot and cold water. Phone in all rooms. Fine lobby.

TO LET—Garland Hall, best American plan hotel in So. Cal. Excellent table. Beautiful grounds. Walking distance. 720 GARLAND AVE. Main 8784.

TO LET—NEW KING HOTEL, 208 S. Broadway. Beautiful palm lobby, in heart of city; suites for 2, 4 and 6 people, $6 wk. up.

TO LET—HOTEL REY, 3rd and Figueroa. Modern outside rooms, $1 up. PH. 62210.

TO LET—IRVING HOTEL, 518 S. GRAND. PLEASANT, ALL OUTSIDE RMS. $1 DAY.

TO LET—ROOMS— And Board.

TO LET—FOR ELDERLY PEOPLE, SEMI-INVALIDS AND CONVALESCENTS. University Rest Home. Quiet, private, beautiful home. Excellent table. Nurse. Can accommodate one or two more, by the month or for life. Special summer rates. 1249 W. 36TH ST. Phone 77607.

TO LET—In Westlake district, a large corner room with running water, suitable for 2; also single rooms, large veranda, pool table, dancing, garage. This is a real home. 2000 MIRAMAR, near 2nd and Bonnie Brae. 557075.

TO LET—GARDEN OF ALLAH, handsomely furn. suite with priv. bath. Room for several ladies or gentlemen at summer rates. Nothing equal in cuisine. 1270 W. ADAMS, corner Vermont.

TO LET — Excellent location, ideal home; large front room, handsomely furnished; private bath; single and double rooms, twin beds. 1902 S. HARVARD. 73092. W. Washington car.

TO LET—Front room, attractive and comfortable, near bath., Breakfast and evening dinner. $85 for two, $50 for one; desirable location. 1903 S. HARVARD. West 6778.

TO LET—Board and room for couple or rent 3 attractive housekeeping rooms in private home. 1220 ROYAL COURT, nr. West Pico car.

TO LET—CHARMING ROOM FOR 2, EXCLUSIVE HOME, NEAR AMBASSADOR. MEALS SERVED. 643 S. NEW HAMPSHIRE AVE.

TO LET—2 nicely furn. pleasant rooms, with excellent board in beautiful home, close in, suitable for 3 or 4 very reasonable. 1311 WESTLAKE AVE. West 5247.

TO LET—WEST ADAMS DISTRICT. Beautiful room with sleeping porch. Excellent meals, service, and garage. 2638 PORTLAND ST. 24480.

TO LET—Wanted, lady room-mate for young lady, ideal home, excellent meals. All young folks. Something unusual. 1115 S. GRAND VIEW. 51180.

TO LET—Room and board for two with private family; best of home cooking. $35 per month. West 1501. 1652 S. NORMANDIE AVE.

TO LET—Attractive and cool room for refined lady who is occupied during the day. Breakfast if desired. 409 WEST 60TH ST. Vermont 88.

TO LET—Double room, suitable for two, home cooking, young lady or gentleman employed. $35, $40. 2217 JULIET ST.

TO LET—2 large rooms, $3.50 each; board if desired. Use of piano, bath. 1110 W. 17TH ST. 23139.

TO LET—Room and board, suit young man or two friends. English family, reasonable. 3223 HURON ST.

TO LET—Best care and food given elderly or invalid people. Beautiful private home. 1580 W. ADAMS. 73371.

TO LET—Nicely furnished room with good board, garage. 1420 ARAPAHOE ST. West 6277.

TO LET—Large, sunny room for one gentleman. Good board. Rates reasonable. 850 S. ALVARADO. 52152.

TO LET—Large room, suit. 2, furnished in ivory. Best home cooking and service; exclusive home. 631 S. MANHATTAN PL.

TO LET—Nice large room for 2, with board. Good home cooking. Westlake. 1315 S. ALVARADO. 556766.

TO LET—Wilshire, room with twin beds, also sleeping porch; first-class meals. 947 MENLO. 54855.

TO LET—Beautiful large room with private bath. Suitable 3 or 4. Excellent home cooking. 947 MENLO AVE. 54855.

TO LET — WONDERFUL DINNERS, $1. GARDEN OF ALLAH. 1350 W. ADAMS, COR. VERMONT.

TO LET—Room with board for gentlemen in refined, private family, close in. Lin. 4452. 228½ N. AVE. 20. $10 week.

TO LET—Rm., board, priv. family, for 2 gentlemen. 3009 OAK ST., nr. W. Wash. 29877.

TO LET—1422 S. HOPE. Rooms for men, homelike cooking; close in. Phone 24213.

TO LET—ROOMS— And Board.

TO LET—
TERRACE GARDENS, 1019 BEACON ST.
Operated by young people for young people. Magnificent surroundings, every modern convenience, beautiful gardens, home cooked foods from our own ranch. We have accommodations open with tubs and showers for couple, 2 men and 2 business ladies. Our proposition will appeal to you.

TO LET—THORNY LIGHT SANITARIUM. An ideal place in the foothills. Beautifully situated among orange trees and flowers. Individual cottages, with sleeping porches or rooms in main building. Elderly people and convalescents preferred. Nurses' care. Good table. 20 minutes from Broadway. Phone GLENDALE 70. Windsor Road and Adams st., Glendale.

TO LET—THE CANTERBURY INN. Amid home atmosphere of flowers; large grounds, verandas, has large sleeping porch, suitable 3 or 4 persons; separate beds; hot, cold water. Also suite with private bath, and other accommodations. Excellent table. 945 S. WESTLAKE. Phone 51639.

TO LET—2653 ELLENDALE PLACE. Very select and beautiful home, large grounds, phones, private baths. A few couples can be accommodated. Phone WEST 3813.

TO LET—Pleas. rm., meals, home; young men; gar. 621 W. 40TH PL. So. 345-J.

TO LET—Beautifully furnished room with excellent table bd. 737 S. BURLINGTON.

Rooms and Board for Children

TO LET—HOLLEY OUTDOOR SCHOOL. Beautiful Hollywood. Open 12 mo. in yr. Day or boarding. Ideal life for children. Latest in modern child-psychology. Limited numbers. Ind. work. Wonderful progress. Outdoor sports, trips to mtns. and beach. Montessori Kgn. and all grades. Domestic and aesthetic arts. Dietitian. Best food. Mother's care. Beautiful home. Spacious grounds. 1327 GARDNER. 579780.

TO LET — WEST ADAMS TRAINING SCHOOL. 2171 West 29th st., for retarded children. Individual attention; registered nurse in constant attendance. 769608.

TO LET—Large yard, beautiful home, very best care and training for 1 or 2 little tots. Milk and eggs. GARV. 429.

TO LET—EVENTIDE INN, 4811 Pasadena Ave. Specializing in diet and care of the aged. GARVANZA 3591.

TO LET—1841 CIMARRON ST. Airy, well furnished rooms, attractive home, breakfast, dinner. W. Washington car. 72[illegible]

TO LET—Furnished room, with or without board, with refined Spanish family. MRS. E. CHAPARRO, 3311 S. Grand, 22538.

TO LET—Lovely room, suitable for two people. 402 S. OCCIDENTAL BLVD. Wilshire 1183.

TO LET—In splendid home with 2 baths, breakfast and evening dinner. Few other guests. 1808 S. ST. ANDREWS PL. 769010.

TO LET—W. Adams district. Large front room and board; suitable two or four. 2320 SCARFF ST. West 1806.

TO LET—Young people find congenial company refined home at 1633 W. 25TH ST. West 5126.

TO LET—Large furnished room and board in private home. $9. 1917 W. ADAMS.

TO LET—1528 N. Kingsley Dr. Room and board in C. S. home. HOLLY 10002.

TO LET—Room and board. $10 week. Private family. Call 294031.

TO LET—ROOM AND BOARD, GENTLEMEN, IN PRIVATE FAMILY. 52353.

TO LET—Happyland Kindergarten, boarding and day nursery. 1781 ORCHID ST. 577079.

DO YOU wish to live your child? Room or apartments. SOUTH 6358-J.

TO LET—HOUSEKEEPING Rooms.

TO LET—2 large rooms and screened porch, very private, cozy and convenient. Phone mornings and evenings only. 1869 W. 12TH ST. WIL. 8682.

TO LET—Desirable housekeeping apt., all bath, running water; everything furnished. $35. Walking distance. 1121 INGRAHAM. 681186.

TO LET—Newly furnished home-like sunny room and kitchenette, $25. One at $30 mo. walking distance. 257 S. BEAUDRY AVE.

TO LET—Large sunny room, private bath and kitchenette, ½ block Westlake Park, very desirable for one or two girls. 54628. 424 S. LAKE.

TO LET—Sleeping room, kitchenette, desirable location; employed couple. 283 S. CATTE.

TO LET—Bedroom in new bungalow, kitchen privileges. Phone WEST 7535 before 9 a.m. or after 7 p.m.

TO LET—2 ROOMS AND KITCHENETTE, LADIES PREFERRED. 2100 ESTRELLA AVE. UNIVERSITY CAR.

TO LET—Housekeeping rooms, $6 and up. Also sleeping rooms, $5 and up. Walking distance. 500 TEMPLE.

TO LET—Nicely furn. room. Priv. home. Housekeeping privileges. Gas, elec., ice. $22. WIL. 4628.

TO LET—837 S. BURLINGTON. Large rm. and bath. Very nicely furn. Breakfast privileges. Also single rm.

TO LET—Front outside hskg. suite, mod., clean, reas. 3298 University. 25489.

TO LET—Lovely rm., kit., bath, con. hot water. Reas. Pico 3250. 1184 BELLEVUE.

TO LET—Large front room, 2 hskpg. apts. Garage. 1665 S. KINGSLEY. West 1342.

TO LET—Light housekeeping rooms with water; men only. 237 N. FLOWER.

TO LET—1365 S. HOPE ST. Housekeeping rooms, running water; reasonable; garage.

TO LET—Light, cozy rooms, close in; hskpg. privileges. ALLIN, Boyle 3075.

TO LET—Large room with kitchenette, running water. 1127 S. HOPE.

TO LET—Newly furn. housekeeping rms., $28. 3517 S. FLOWER ST. South 1752-M.

TO LET—Holly. Room, light hskpt. $20. 1347 ORANGE DR. Santa Monica Blvd. car.

TO LET—Large attractive room, $6 per week. Close in. 1315 CONSTANCE ST.

TO LET—4r. house, $30 month, clean, airy rooms, adults. 450 N. GRAND.

TO LET—4 nicely furn. rms. with bath, priv. hm. W. Adams car. 1607 S. Toberman.

TO LET—Lovely ivory-furnished front apt. $27.50 mo. 121 W. 25TH ST.

TO LET—Hollywood, 5423 Virginia ave., 2 rms. Priv. entrance. $35. HOLLY 2777.

TO LET—APARTMENTS— Furnished.

TO LET—
MANHATTAN ARMS APTS.
Just completed. Attractive single apts. Furnished in mahogany and velour. Corner Manhattan Place and West 2nd st. One block west of Western ave.

TO LET—
RODMAN APTS.
3040 S. HOOVER.
NEWLY FURNISHED AND DECORATED. 3-ROOM APARTMENTS, VERY LARGE. $50 AND UP. WEST 6532.

TO LET—
NEW BACHELOR APARTMENTS.
You can BUY your own apartment with little money and pay yourself rent. Live in new modern building, close in town. For information, apply 811 LOEW'S STATE BUILDING.

TO LET—AT EXCLUSIVE PRINCE RUPERT APARTMENTS, BEAUTIFUL DOUBLE, ALSO SINGLE; FURNISHED IN MAHOGANY. PERMANENT RATES, LEASE IF DESIRED. MAID SERVICE. INGRAHAM, CORNER WITMER. WIL. 5800.

TO LET—
DAGMAR APTS & HOTEL.
Right downtown; quiet street; no car fare; monthly and weekly rates. 840 S. HOPE.

TO LET—STRATFORD APTS. 1735 W. 6th st., corner Burlington. Front double apt., single apt.; also hotel room. Lovely lawn, tennis court. Near Westlake Park. Summer rates.

TO LET—St. Joseph Apt., 1388 Santee, beautifully furnished apt., private bath; hot water night and day. Very reasonable. 20489.

TO LET—THE ALBEMARLE, 2343 Scarff St. on avenue of eucalyptus trees, near 2nd C. S. Church. APARTMENTS, apts. and dble. Rates. University car. 25006.

TO LET—
SUMMER RATES.
Exclusive Wilshire dist. Attractive singles New bldg., new furnishings. NEW HAMPSHIRE APTS., 747 S. New Hampshire.

TO LET—
3306 WEST PICO.
Beautiful new apts., lg. living-room, kitchen, bkfst. nook,—shower, con. hot water.

TO LET—Attractive modern apartment, accommodates 4 people. Do not object to children, excellent school and car service; reasonable. 8531 SUNSET BLVD., Apt. D.

TO LET—CHALET APTS. Very desirable apt., 2375 SCARFF ST. West Adams district. 20597.

TO LET—Nice single and double apts. Reasonable rates. Close in. CUMBERLAND APTS. 243 S. Olive. 10849.

TO LET—Modern apts., reasonable rates. THE LOWELL, 1984 PARK GROVE AVE. Washington or University car. 25852.

TO LET—Nice cool large 3-room apt., bath, phone, $40 mo. 1259 W. 30TH PL. Adults. Garage. $5 extra.

TO LET—2 lg. rms., kitchen dressing rm., back and front porches. 1414 W. 30TH.

TO LET—2 rooms, furnished, kitchenette, $30. 2427 W. WASHINGTON. 767976.

TO LET—Beautifully appointed bungalow apartment. Close in. 202 S. BENTON WAY.

TO LET—3-room apt., bath, phone, good car service. 139 N. DITMAN.

TO LET—2 rooms; 2 or 3 people. $30 mo. Everything included. 754 E. PICO.

TO LET—4TH ST., 1222 W., ADEL APTS. Walk. dist., single and dbl. apts. 55291.

TO LET—2-room apt., private bath, direct phone, janitor service. 1755 W. ADAMS.

TO LET—Ozman, 341 S. Alvarado; sunny double apt.; summer rates. WIL. 6909.

TO LET—Furn. front apt., also bachelor apt. Free parking space. 150 S. HOPE.

TO LET—Modern single and double apts. Summer rates. 1336 SHATTO ST.

TO LET—1562 GRIFFITH AVE., Rosedale Apts. Single apt. $30 and $32.50 month.

TO LET—Modern furnished apt., garage. Reasonable. 416 S. RAMPART BLVD.

TO LET—3-ROOM MODERN APT. 332 W. 30TH ST. 23311.

TO LET—APARTMENTS— Furnished.

TO LET—BALTIC APTS., ORANGE AT BIXEL. SINGLE WITH GLASSED-IN SLEEPING PORCH. ALSO DOUBLE. SINGLE ROOMS NEAR BATH. CLOSE BUSINESS DISTRICT. NEAR ALL CARS TO BEACHES, MOUNTAINS. SPECIAL RATES, PERMANENT AND TOURISTS.

TO LET—APTS. NEW IMPERIAL—HOTEL, 850 S. Figueroa. Fireproof. Attractive summer rates.
2-RM. KITCHENNETTE APT. $12.50 WEEK
3-RM. KITCHENNETTE APT. $15.50 WEEK
4-RM. KITCHENNETTE APT. $18.50 WEEK
New, modern. Phones, Main 3850; 60508.
HEART OF SHOPPING DISTRICT.

TO LET—ABBOTSFORD ARMS APTS., 4969 HOLLYWOOD BLVD. COOLEST HOUSE IN HOLLYWOOD. BEAUTIFULLY FURNISHED. EVERY HOME COMFORT. NEW, READY FOR OCCUPANCY. SINGLES FROM $60 MONTH. TOURISTS WELCOME. PHONE 596782.

TO LET—
THE FRONTENAC.
Close-in, quiet, high, cool, hardwood floors, 24-hr. hot-water. REASONABLE RATES AND GOOD SERVICE to permanent guests. Pico 2532. 212 S. GRAND.

TO LET—SYCAMORE APTS. 7058½ HOLLYWOOD BLVD. One more vacancy. New furniture, new building; overlooking the mountains; must be seen to appreciate; janitor service, gas, lights free; summer rates. 577113.

TO LET—4 rms., furn. .... $[illegible]
2 rms .... $[illegible]
Housekeeping apt .... $[illegible]
9-room house $130
RALPH W. BOYER CO. 1355 S. Western.

TO LET—DRESDEN APTS., 1919 W. 7th st., close to Westlake Park. Very nice furniture. Fine location. Modern single apts. Also lovely double. Electric elevator. Summer rates.

TO LET—
VERDELL APARTMENTS.
1340½ S. Westlake Ave.
Newly furnished single apts. ½ block from First C. S. Church. Pico car line.

TO LET—ARISTO APTS., 672 S. Rampart. Wilshire district, available now, very desirable single, double apt. New building, electric ranges, soft water, breakfast rooms, elevator service. Rates 556544.

TO LET—127 N. BOYLSTON, elegantly furnished 3-rm. apt., large porch, 2 dressing rooms, tile bath, strictly modern, magnificent view, walk. distance; also delightful 2-room apts. 55146 or PICO 4654.

TO LET—Under new management, newly renovated 2 and 3-rm. apts., all outside rooms. Lowest summer rates. Bachelors catered to; maid service; monthly, weekly rates. Sgle. rms. 1225 W. 6TH. 558149.

TO LET—
CYPRESS APTS.
2204 S. Hoover, modern single apt., direct phone, janitor service. WEST 918.

TO LET—LA BELLE FRANCE APTS. 3846 S. Grand. 25972 or 22192. Strictly modern, airy, homelike apts. Ideal location, near Exposition Park.

TO LET—910 Grandview, near Westlake. STRATHMORE APTS. Double and single apts. by week, month. Summer rates. WIL. 1152.

TO LET—CAMBRIA UNION, 788 S. Union, Westlake. Nice singles and doubles, newly painted and tinted. Fine condition. Reasonable.

TO LET—LISTEN! Furnished, new, 3 and 4-room apts., $60 and $70 month, including garage. 1151 FULLER AVE. Holly 6340.

TO LET—New apartment, detached, ideal for two people, 3 rooms, nook; garage if desired. Further information, call owner, 219 STORY BLDG. Pico 6486.

TO LET—GRAND VIEW APTS., corner 10th-Grand View, just compl., most cool furn. 2, 3-rm. suites; large rms., dress. rms., bkfst. nk., tile bath, direct [illegible]

TO LET—BABETTE APARTMENTS. 1320 W. 5th st. One 2-rm. and one 3-rm. apt. Attractive. Summer rates, by week or month. CALL 50586.

TO LET—MARIPOSA APTS. Attractive all modern new Westlake, W. 8th st. car, off at Valencia, walk 1 block south. 1343 SHATTO ST.

TO LET—Beautifully furnished, 2 rooms and bath, all outside, close in, very quiet. THE GIRTON, 1019 Florida, ½ blk. west of Figueroa, ½ blk. south of 8th. 52409.

TO LET—LADY WILL SHARE CHOICE APARTMENT WITH CONGENIAL LADY. EVERYTHING NEW. ADDRESS M, BOX 494, TIMES BRANCH.

TO LET—
SCARBOROUGH APARTMENTS.
2 and 3-room apts, strictly first-class, very close in. 512 S. FLOWER. [illegible]

TO LET—ADELBERT APTS., 1627 Ingraham, 2nd floor front double, cool, airy. 1st floor single, $40, dir. ph., walk. dist. reas. W. 7th car. Union. WIL. 4700.

TO LET—Large sunny room, private bath and kitchenette, ½ blk. Westlake Park, very desirable for one or two girls. 54628. 424 S. LAKE.

TO LET—826 S. CATALINA, ATTRACTIVELY FURN. APTS., NEW AND BEAUTIFULLY SITUATED, NEAR AMBASSADOR HOTEL. 2 ROOMS, BATH & KITCHEN.

TO LET—
CLARIDGE APTS.
New, attractively furnished singles with built-in features. North Wilshire district. 633 N. Heliotrope Drive. 596018.

TO LET—Sleeping rooms, housekeeping rooms, single apts., $3 up. Children welcome. Cars stored free. 1610 S. FIGUEROA.

TO LET—527 W. 33RD ST., 3-room furnished cottage apt. Modern, cozy home. Adults only. WEST 4564.

TO LET—CHAUMONT APTS. 1428 MAGNOLIA. DESIRABLE SINGLE. PICO CAR. 25278.

TO LET—CHESTER SMEAD APTS., single and double, $40 and $50. 1 blk. Westlake Park. Week or mo. 750 S. CARONDELET.

TO LET—Furnished apartments and sleeping rooms. Rates $25 to $45 mo. PICO APTS., 614½ W. Pico. Main 982.

TO LET—MONTCLAIR APTS., WIL. 5814. 2007 Ocean View ave. Large, cool apartments, overlooking Westlake Park.

TO LET—ARAGON APTS. 394 S. WESTLAKE AVE. ELEGANT APARTMENT. WIL. 4400.

TO LET—High, good car service; REASONABLE privileges. 1672 S. HARVARD BLVD.

TO LET — New, clean, single apartments, $35 and $40. 1 block from Jefferson and University car. 901 W. 34TH ST.

TO LET—ALBANY, 1019, Nice 3-room corner apts., private bath and direct phone; walking distance. 51515.

TO LET—Small apartment to lady employed, between Main and Grand car line. Rent $15 mo. 120 W. 25TH ST.

TO LET — Newly, well-furnished modern apartment, 2 rooms and bath, good neighborhood. 327 W. 45TH ST. Adults.

TO LET—
HOOPER.
New, up-to-date apts. Close in. Rates reasonable. 1315 W. 9TH.

TO LET—MAYFAIR APTS. 40 St. James Park, adjoining Chester Place. 22079. Double apt. Univ. car.

TO LET—LA FLAMES APTS., 935 S. Flower, beaut. apts., close in. Sum. rates. Tourists welcome. MAIN 6596.

TO LET—Want a young lady to share single apt., 1247 WEST 5TH ST., near Bixel. 52231.

TO LET—THE WAYLAND, 530-41 S. Hope, nicely furn. 2 and 3-rm. apts., priv. bath. splendid, close in. reas. rates.

TO LET—Attractively furnished apt., in private home. 2649 S. NORMANDIE. Ph. 708384.

TO LET—Three single apartments, electricity, hot water and phone. $30. MRS. BROWN, 1645 N. Harvard. Holly 9100.

TO LET—DOWNTOWN APTS. THE SHERWOOD, 431 S. GRAND. SUMMER RATES. PICO 5292.

TO LET—ORANGE APTS., near Westlake Park. Walking dist. Modern large single, by week, month. Very reas. 1352 Orange.

TO LET—West Adams Apts., 1140 W. ADAMS, lovely single and double, reduced to $40 and $50. No children. 24017.

TO LET—VALLEJO APTS., 2611 Vallejo st. 2-rm. apts. adults. Cheerful, clean, linen, silver, hot water. $30 mo. Lin. 3476.

TO LET—FORMOSA APTS. & COTTAGES. SUMMER RATES. 7129 HOLLYWOOD BLVD. HOLLY [illegible]

TO LET—Modern 3-room apt. $40. Plaza for car. 1018½ W. WASHINGTON. Phone 269097.

TO LET—ELDORADO APTS., single apartments that are sure to please. 624 S. BIXEL.

TO LET—FINKLE ARMS APTS., 912 S. Figueroa, beaut. apts. close in. Sum. rates. Tourists welcome. BDWY. 2141.

TO LET—Apts., single rms. Reas. Very quiet. Close in. Attractive to day sleepers. 330 POTTER PARK AVE.

TO LET—Cozy 2-rm. apt., central, mod. terms. BUTLER APTS. 939 Santee. Ph. 66631.

TO LET—Nice new apartments at reduced rent. 1614 SUNSET BLVD., near Echo Park Blvd.

TO LET—2-room apartment, large and airy. 2511 S. MAIN. So. 5531-M.

TO LET—3-room apartment with bath, $45. FREEMAN APTS. 1492 W. 10th st.

TO LET—2 large rooms, sink in kitchen. 631 WEST 10TH.

TO LET—A delightful, completely furn. 4-rm. apt., built-in features. 1534 4TH AV.

TO LET—BOYLSTON ST., 304 N. Nice lg. room, kitchen and bath. Phone 53939.

TO LET—WALDRON APTS. desirable single. 1628 W. 12TH, near Union.

TO LET—$8 week; 3-room flat; $8, take children. 1351 SAN JULIAN.

TO LET—Two large rooms and kitchenette, $30. 1175 E. 37TH ST.

TO LET—Large apartment, screen porch; everything furnished. $30. 109 N. HOPE.

TO LET—Cool single or double, mod. Lake st. 473 S. WESTLAKE PARK. 556980.

TO LET—Westlake Park, cool, single or double, modern. 473 S. LAKE. 556980.

TO LET—317 S. WORKMAN, neat 3-room rear apt. Partly furnished.

TO LET—NEWELL APTS., 718 S. Alvarado nr. Westlake; rms., weekly summer rates.

TO LET—Tourists' home, rooms and apts. Walk. dist. YSABEL APTS., 130 S. Flower.

TO LET—Handy large single, priv. bath, phone, 1719. PLEASANT AVE. Reasonable.

TO LET—2-room apt., single apt. and rooms. 528 TEMPLE ST. Reasonable.

TO LET—Lady to share pleasant sunny apt. Walk. dist. 19939.

TO LET—FLATS— Furnished.

East and Southeast

[illegible]

TO LET—FLATS— Unfurnished.

West and Northwest

[illegible]

TO LET—FLATS—Unfurnished.

West and Northwest.

TO LET — NEW, UP-TO-DATE, FINEST FLAT IN HOLLYWOOD, 6 ROOMS, RESIDENCE NEIGHBORHOOD. IF YOU WANT SOMETHING NICE AND ROOMY YOU WILL NOT BE DISAPPOINTED. 1831 WINONA BLVD.

TO LET—4-rm. mod. bung., tile sink and bath, st. lg rooms. Grand ave. car service. Reas. rent. 740 S. MANHATTAN PL.

TO LET—5-rm. modern upper, reasonable rent on lease. 4972 HOLLYWOOD BLVD.

TO LET—Beautiful 6-room south upper, breakfast nook. 848 S. NEW HAMPSHIRE.

TO LET—New 6-room flat, 5-room flat, heart Wilshire. Reduced. 560871.

TO LET—5-room modern flat, garage, $65. 1616 TORERMAN. 54808.

TO LET—4-room flat. Hdw. floors, built-in features. 1414 S. NEW HAMPSHIRE.

TO LET—Elegant 6-rm. upper flat, building just completed. 1208 4TH AVE.

TO LET—1020 W. 5th st., 5 rms., $55. 560-502 S. Union, 4 rms., new. PH. 51837.

TO LET — 5-rm., tile bath, sink; private porch, phone. 2009½ N. VERMONT.

TO LET—5-room unfurnished flat, $30.50 mo. Inquire 1552 W. 11TH.

TO LET—Wil. dist., 6-rm. lower duplex, just completed, year's lease. VER. 5410.

TO LET—Newly decorated 4-rm. upper flat, sleep. pch., hdw. floors; fine loc. 72257.

TO LET—New 4-room high-class flat, excellent location. 2242 W. 25TH ST.

South and Southwest

TO LET—New stucco, modern, up-to-date 4-room flat, garage. No. 2507 W. 25TH ST., cor. 3rd ave., in beautiful Arlington Heights. Rent reduced from $100 to $65. Inq. at 2501 3RD AVE. Owner there 1-4.

TO LET—3 or 4-room flat, block Exposition Park, large rooms, built-in features. Rent reasonable. No children or dogs. 3917 WISCONSIN.

TO LET—Cozy upper cottage flat, 3 rooms, sun porch, sleeping porch, $75. Furn., piano, etc. $65 unfurn. Adults. 207 W. 37TH PL.

TO LET—$40 and $50, respectively. Beaut. mod. up-to-min. 3 & 4-rm. flats, ev. conv. Close in. 126-A W. SANTA BARBARA.

TO LET—WESTLAKE DISTRICT. 5-room flat in modern 4-flat building. 917 S. BURLINGTON. 52666.

East and Southeast

TO LET—MYRTLE AVE., 1320. Large 5-room flat, built-in feat., polished floors; adults. 2 blks. from Maple at 15th st.

TO LET—Beautiful three and four-room upper flats. Call 200 EAST 28TH ST.

TO LET—Lower flat, yard, phone, $27.50. 1102 SAN JULIAN, cor. 11th st.

TO LET—3-rm. flat upstairs, bath, hot and cold water. 1221 E. 20TH ST. S. 7240-W.

North and Northeast

TO LET—Lower large 5-room and upper 4-room flat, all conveniences, close in, good neighborhood; no objection to children. 492 E. AVE. 28.

TO LET—3-rm. modern flat. 3231 CENTRAL AVE. $27.50. 72461.

TO LET—5-room unfurnished flat, private entrance, modern. 5138 PASADENA AVE.

MOVING, TRANSFER—Storage.

TO LET—A. E. F. TRANSFER, 957 S. Figueroa, owned and operated by Vets. of the World War. Best rates the city. Bdwy. 6168.

TO LET—HOUSES—Furnished.

West and Northwest.

TO LET—Beautiful 4 or 5-room bungalows, beautifully furnished, in refined district, close in. Rent $75 and up. Shown by appointment only.

BORDEN & COMPANY, 345 Pacific Finance Bldg. Bdwy. 8288.

TO LET—Bungalow, 5 rooms, partly furnished; large garage, cement drive, lawn and flowers. Near business district, 1 blk. to car. Rent $75. Will lease 1 yr. at $65. See it, 1153 S. NORMANDIE. Phone West 7228.

TO LET—Completely furnished attract. modern 7-room bungalow, $150 per mth. on lease. Water paid and yard cared for. 234 S. HARVARD.

TO LET—In Hollywood, furnished, 6-room bungalow, near school. Children welcome. $85 a month. Key in rear. 5530 DE LONGPRE AVE.

TO LET—Court bungalow, furnished, new, must be seen to be appreciated. Rent reasonable. Take W. Washington car to 1926½ 10TH AVE.

TO LET—Most attractive bungalow in Wilshire, completely furnished, 7 rms., 2 baths, double garage, ½ block from Wilshire Country Club. $200 a month. Phone HOLLY 10853 for appointment.

TO LET—Will lease furnished, 6 months or longer, my cozy stucco bungalow, ivory finish, 5 rooms, breakfast nook, piano, linen. Immediate possession. Phone in. References. 408 N. RENO ST.

TO LET—

FREE RENTAL LIST. All kinds, all locations, all prices. EDGAR T. BURDETT CO., Rental Dept., 414 Title Ins Bldg. Phone 824452.

TO LET—Phone 10423 or Pico 1840 for reliable free rental information. We have listing of 300 agents. Free city maps and guidebooks. House Rental Dept. BARKER BROS., 724 S. Broadway.

TO LET—$60, strictly modern 4-room court bungalow, for 3 permanent adults. 2 upstairs bedrooms. Close in, near Echo Park; garage. Edendale car. 1731 BELLEVUE AVE.

TO LET—Attractive 6-room duplex house, completely furn.; cool and delightful. To Oct. 1, longer if desired. Present tenant will retain one room, if satisfactory to renters.; reasonable. 581873.

TO LET—Nicely furnished 4-room bungalow in exclusive bungalow court. Hardwood floors, shower. Close to two car lines. 950-B SOUTH HOBART. Owner, Chase Company, 951 S. Harvard. Phone 72280.

TO LET—HOLLYWOOD. Houses, bungalows, duplex and flats; furnished and unfurnished. CALIFORNIA REALTY CO., 1724 Cahuenga. Phone Holly 5910.

TO LET—East Hollywood, nicely furnished 6-room bungalow, including piano, from July 15 to Aug. 15. Adults only. $75. 598787.

TO LET—HOLLYWOOD— One year. 7-room bungalow, furnished 3 bedrooms, corner lot, garage; adults. $125 per mo. GARDNER. 64197.

TO LET—Completely furnished 4 and 5-room bungalows, sleeping porches, phones installed. 5230 SUNSET BLVD. FIRENZE GARDENS.

TO LET—Modern 5-room bungalow and garage, also Ford coupe. Excellent neighborhood, ½ block West Adams car. Owner, 2327 BUCKINGHAM RD. 767979.

TO LET—Furnished duplex, 2 large rms., many windows. Also kitchen and bath. Very exceptional location, end of Hollywood foothills, where city is forgotten. PH. 578011, 8 to 10 a.m. and 5 to 8 p.m.

TO LET—You need a car to locate you, or call Mrs. Carr Rental Specialist of Hollywood, Holly 9190 or 6010 Holly blvd. We can meet your needs.

TO LET—Half of tile double bungalow, 3 rms. and laundry rm., furnished complete. Yard taken care of. Walking distance. $30, 2 adults. 1231 COURT ST.

TO LET—Completely furnished, small house, built-in features, china, linen, garage. Good, high-ground location. 4310 KINGSWELL.

TO LET—IN HOLLYWOOD, Swiss chalet, 4 large airy rooms, beautifully furnished, complete in every detail. Phone, garage. Adults. 1518 N. WILTON PL.

TO LET—7-rm. house, furnished. 1216 INNES ST., 2 blocks north Sisters' Hospital. Phone Bdwy. 5272.

TO LET—Nicely furnished 5-room house, good neighborhood, modern. 2620 BUDLONG AVE.

TO LET—4-room, 2-story house, completely furnished. Owner's home. 3007 BRIGHTON AVE.

TO LET—Furnished ½ double bungalow, just completed. 1535 W. FIRST. $45 mo. Walking district. 558789.

TO LET—5 rooms, piano, phone in. Whitley Heights Hill. Wonderful view. 6535 BELLA VISTA WAY. Holly 8617.

TO LET—Santa Monica Canyon, charming, new, mod. bung. Wonderful ocean view. Piano, garage. $85. Lease. WIL. 7441.

TO LET—Furnished 4-room bungalow, 1536 N. ST. ANDREWS PL. $75 mo. In colonial court. Holly 2064.

TO LET—HOLLYWOOD RENTALS. Miss Mettler will fill your needs. 5583 HOLLYWOOD BLVD. Holly 4220.

TO LET—3-room bungalow, Rose Court, 1266 N. St. Andrews, Hollywood. $50. Adults. Western ave. car. HOLLY 10247.

TO LET—Furnished bung., 6 rooms, sleeping porch, linen, piano, water and phone paid. $100. 615 N. SERENDO. 59245.

TO LET—5-room modern bungalow, completely furnished; garage, Westlake district, rent $125. Phone WEST 7867.

TO LET—Very attractive bungalow, 3 bedrooms; breakfast room. Piano. Lease year or longer. References. 2211 ROMEO ST.

TO LET—Furnished, sunny, 2-room house at Santa Monica; adults. Call at 223 W. 2nd st., Room 211, or PHONE 16701.

TO LET—Furn. 4-room bungalow, in court, $60. WILSHIRE 4161.

TO LET—Beautiful furnished 5-room bungalow. 1346 N. CAHUENGA AVE.

TO LET—6-rm. house, well furnished. 7002 DE LONGPRE AVE., Hollywood.

TO LET—8-room bungalow, arranged in two families. $75 a month. 6521 MONETA.

TO LET—4-rm. furn. and unfurn. bungs. Adults only. 1739 N. BRONSON.

TO LET—Beautifully furnished, real home, near Hollywood Hotel. Information 577890.

TO LET—Furn. house, 4 rooms, bath and garage. 1518 RODNEY DRIVE.

TO LET—5-room cottage, garage, $65; may sublet. 2126 RESERVOIR. 558001.

TO LET—Beautiful 5-rm. duplex, ornate, rug, garage, phone, piano. WIL. 4164.

TO LET—Furnished bungalow, 4 rms., new, $65. HOLLY 751.

TO LET—Beautifully furnished, real home, near Hollywood Hotel. Information 577890.

TO LET—4-rm. bungalow, Wilshire district. Adults. 1304 S. BRONSON AVE.

TO LET—HOUSES—Furnished.

West and Northwest

TO LET—

FREE RENTAL INFORMATION FREE AUTOMOBILE SERVICE. Save yourself time, worry and expense. See us in the morning and be settled in your new home by night. HOUSES AND BUNGALOWS. FLATS, APARTMENTS. Furnished and Unfurnished. Wilshire, Westlake, Hollywood, Southwest. EXCEPTIONAL BARGAINS. Homes and income property for sale.

BARRY GROSSMAN.

Los Angeles' Leading Rental Office. Member Los Angeles Realty Board. 303 4-5 Haas Bldg. 7th and Broadway. Phones: 64574, Main 1365, 62471.

TO LET—

SEE US FOR WILSHIRE RENTALS. WE SPECIALIZE IN HIGH-CLASS HOMES AND FLATS. PROPERLY PRICED. FURNISHED AND UNFURNISHED. MISS MILLER RENTAL DEPT., FRANK MELINE COMPANY. WILSHIRE AT SERRANO. WIL. 1464.

LIST YOUR RENTALS WITH US.

TO LET—

FREE RENTAL LIST. FURNISHED AND UNFURNISHED HOUSES, FLATS, BUNGALOWS. WILSHIRE, HOLLYWOOD, W. ADAMS. CALL MRS. ANDERSON, WIL. 165. RENTAL DEPARTMENT, KELLS & GRANT, WIL. 165. REALTORS. WIL. 165. WILSHIRE BLVD. AT WESTERN AVE.

TO LET—

FREE RENTAL INFORMATION. We have complete list of Hollywood rentals, furnished or unfurnished. Phone us your requirements and be located same day. 5 automobiles at your service. CLARKE & NICHOLSON, 6381 Holly Blvd. Room 203. Holly 3415. (We have 'em all, give us a call.)

TO LET—2-story stucco home, close to 3rd and Western; 4 bdrms. each with dressing-room, grand piano, storage or man's room over garage; beautiful garden in rear with fountain. Unusual value at $135. Call 567554. RUSH & RICE, 333 S. Western.

TO LET—4-room flat $70
Beautifully furn. 5-rm. bung. $110
Many others. See us for Hollywood and Wilshire rentals.
RALPH W. BOYER & CO., Realtors. 597384. 1280 N. Vermont. Or 1555 S. Western ave.

TO LET—HOLLYWOOD RENTALS. 17 places, 3 to 4 rms., $50 to $80. 32 places, 5 to 7 rms., $75 to $150. Get our free list. Will gladly show. LENOX & HAMPTON, 6037 Hollywood Blvd. Holly 4806.

TO LET—Hollywood, 1810 N. HARVARD BLVD., between Franklin and Hollywood Blvd. 5-room furnished bungalow. Garage. Exclusive locality. References required. Open for inspection 10 to 5.

TO LET—NEW BUNGALOWS JUST COMPLETED. 3 rooms in court, close in. Block West Pico car line. Latest built-in features. Attractive location. Open for inspection. 1321 GIRARD AVE.

TO LET—HOLLYWOOD RENTALS. Furnished and unfurnished homes, flats and bungalows. Call Mrs. Byrd, with FRANK MELINE CO., 6777 Hollywood Blvd. Phone Holly 783.

TO LET—1 furn. and 1 unfurn. new 4-room bungalows, garage, bedroom upstairs. 5951 CHULA VISTA, near Franklin, and Bronson, Hollywood.

TO LET—Hollywood. My 5-rm. nicely furn. home, 2 bedrooms, shower bath; ½ block of Hollywood Blvd. $100. Phone in. 1749-A ALEXANDRIA AVE. 596320.

TO LET—Furnished or unfurnished. Children or no children. Give me a ring. I can place you. R. H. RHEA, HOLLY 9448.

TO LET—Lease one year, nicely furnished 8-room home, 2 bathrooms, garage. 1136 TRENTON ST., one block west 12th and Figueroa.

TO LET—1035½ S. HOBART BLVD., completely furn. bung. in a court, 3 adults. Lease, garage extra. Phone 71321.

TO LET—New bungalow, furnished or unfurnished, 7 rooms, 3 bedrooms, garage. Near cars. 1312 ORANGE DR. Hollywood.

TO LET—6-rm. furn. house, sleeping porch, piano, furnace, garage. Adults. 1714 S. WESTERN. Phone 75064.

TO LET—1250 N. NEW HAMPSHIRE, 6-room house, $65, lease. Key 3505 SUNSET BLVD. Wil. 4813.

South and Southwest

TO LET—Clean and neatly furnished 6-room bungalow; no garage. Reasonable to small, permanent family. 50th st., near Vermont. VERMONT 6912 or 73406.

TO LET—Nicely furnished 7-room bungalow, 3 bedrooms, bathroom, piano, telephone, garage. 1107 W. 48TH ST., after 11 mornings. Grand ave. car to Kansas.

TO LET—Parlors, 6 bedrooms, dining-room, 1 extra room for maids; garden, 2 garages. 2111 PARK GROVE AVE. 23631.

TO LET—5-rm. modern house, nicely furnished; garage; $70 per mo. 430 W. 48TH ST. Adults.

TO LET—FURNISHED BUNGALOW, in new bungalow court, 3 rooms and bath; modern; reasonable rent. 1245 W. 39TH ST.

TO LET—325 W. 42nd st., 5-room modern, 2 disappearing beds, piano, $50 mo. SOUTH 267-W.

TO LET—Furn. 5-rm. bungalow, piano; garage, phone installed. $75 mo. Call 1129 W. 40TH ST. or Phone 28834.

TO LET—5416 3RD AVE. Ph. 786082. New bungalow in rear, furnished, garage. $45.

TO LET — Furnished bungalow, sleeping porch, 5 adults, $45. 163 W. 60TH ST. 288927.

TO LET—4-rm. lower duplex, complete; adults. Phone, garage. 1325 W. 37TH PL.

TO LET—Furnished ½ double bungalow, 4 rooms, 2 beds, garage. 227 W. 43RD ST.

TO LET—6-rm. Colon. bung., 3 bedrooms, garage, $60. 4006 S. WESTERN.

TO LET—Nicely furnished 4 rooms and bath. 200 W. 61ST ST.

East and Southeast

TO LET—Furn. bungalow, 3 rms. and bath. Lawn and flowers. 904 DORIS ST., nr. Whittier Blvd. Phone Boyle 6835.

TO LET—$55 today; 6-r. mod.; $35, cottage, nat mod. 1324 E. 63RD ST.

TO LET—3-rm. mod. cottage, screen porch. 2805 LANFRANCO. Ph. Boyle 2045.

TO LET—5 rooms, neatly furnished, near cars. 414 E. 27TH.

TO LET—Completely furn. house, piano, garage. 410 EUCLID AVE. Boyle 2474.

TO LET—Modern 5-rm. bungalow, nicely furnished, garage. 907 E. 23RD. $65.

North and Northeast

TO LET—4-room furnished cottage, with bath, $65. Yard for children; 2 acres of ground with water piped. Variety of fruit and lots of shade; on two boulevards. Garage. 15 minutes from Courthouse. Phone 64929 or Holly 4082.

TO LET—HOUSES—Unfurnished.

West and Northwest

TO LET—ROSE-TEMPLE TERRACE, cor. Rosemont ave. and Temple, new, beautiful 3-rm. house in large court, $45. Call 12 to 4 or 25478.

TO LET—5-room half bungalow, nook in kitchen, built-in icebox, garage with light, near mountains. Adults. 7730 EMELITA AVE., W. Hollywood.

TO LET—459 N. HARVARD. ½ dbl. bung., up-to-date, 4 rms., extra dis. bed, kitchen, gar.

TO LET—5-room modern bungalow, high location; never occupied. 1642 GLENDALE BLVD.

TO LET—4-room bungalow, $40. 4327-B Burns ave., ½ blk. from Temple st. car line. VERMONT 2578.

TO LET—Central Holly., 7-rm., 2-story, 4 bdrms., $100. 6657 HOLLY. BLVD. Hol. 4866.

TO LET—5-room bungalow near Ambassador and street cars. Only $50. At 948 FEDORA ST. Phone 62860.

TO LET—518 N. Westlake Ave. 3-room bungalow and garage, $35. Adults. Ph. WIL. 2782.

TO LET—4800 Beverly Blvd., west side of duplex, 5 rooms. Open for inspection. Phone HOLLY 5600, 9 to 11 a.m.

TO LET—NEW 3 ROOMS AND BATH, $30. 461 N. BONNIE BRAE. ADULTS. OWNER, BOYLE 723.

TO LET—$100, 8-room house, 5 bedrooms, sleeping porch, garage. 919 N. NORMANDIE AVE. Hollywood 8469.

TO LET—NEW INDIVIDUAL BUNGALOWS at 986 IROLO ST. $40 per month on lease. KELLS & GRANT. Wils. 165.

TO LET—3-room unit in a good building court, west side, close to car and school. PHONE 820268.

TO LET—Attractive 4-room bungalow with disappearing bed and all modern features; choice location. PHONE 22312.

TO LET—7 sunny rooms, garage, good family home. Newly decorated. $50. Two car lines. 1534 W. 23RD ST. West 6758.

TO LET—Large close-in bungalow, 4 bedrooms, $75. 908 SECURITY BLDG. Pico 870.

TO LET—5-room cottage, 909 S. HOPE. WIL. 8053.

TO LET—Unfurnished modern 5-room bungalow. PHONE 763317.

TO LET—$100, 9 rooms, west st. James Park. 2335 SCARFF. West 5241.

TO LET—4-rm. modern bungalow with garage. 952 N. WILTON PLACE.

TO LET — ½ double bungalow, 4 rooms and bath. $40. 1421 MYRA AVE. 64023.

TO LET—Cozy 4-room bungalow, Wilshire district. Moderate price. 4278 W. 1ST.

TO LET—4-room bungalow and garage, desirable location. $50. 4534 W. 13TH. ST.

TO LET—4-rm. modern bung. Hollywood. 1438 ALTA VISTA BLVD. [illegible]

TO LET—Nook, dressing, extra bed, garage. Very reasonable. 3700 3RD AVE.

TO LET—$50, modern four-room cottage. Disappearing beds. 1441 CROWN HILL.

TO LET—Beautiful 5-rm. rear bung. unf. $40. 4428 FRANKLIN AVE. 598-51.

TO LET—New 4 or 5-rm. bung. blk. W. Washington. Adults. 2052 THIRD AVE.

TO LET—Beaut. new 4-rm. bungalow; cheap. Call 825 SUNSET BLVD.

TO LET—HOUSES—Unfurnished.

West and Northwest

TO LET—
Unfurnished ½ of double bungalow, 4 rooms, 1 bedroom and built-in bed, tiled bath, garage .... $65 a month
Unfurnished ½ of duplex, 6 rooms, 3 bedrooms, dressing-room, tiled bath, garage; near Ambassador .... $90 a month
E. L. McCORMACK & CO., Realtors and Rental Agents. Wil. 460. 634 S. Western ave. 567488.

TO LET—5-room bungalow $60
7-room house $70
½ double bungalow, 4 rooms, extra bed $40
Court bungalow, 3 rooms $45
Many others. Call us.
RALPH W. BOYER & CO., Realtors. 597384. 1280 N. Vermont, or 1555 S. Western ave.

TO LET—In new bungalow court, high-class, unusually attractive 4-room bungalow; large rooms, separate bedroom and bed closet in dining-room; tiled bathroom and drainboard, oak floors, wrought-iron fixtures. ADULTS ONLY. Rent $65. Call at 1367½ SOUTH HARVARD BOULEVARD.

TO LET—The finest rental office in Hollywood. Over 150 listings of furnished and unfurnished bungalows, flats, etc. Free auto service. SEARLES REALTY CO., 6508 Hollywood Blvd. Phone 57277.

TO LET—11-room house in Pico Heights, finest location, rent reasonable. 5 bedrooms. 5-room flat, 2 bedrooms, near 16th st. and Western, $50. Stop in and get located. We have them all. RALPH W. BOYER & CO., 1555 S. Western.

TO LET—Avoid a tiresome, nerve-racking fruitless search for a suitable place to live by coming direct to BARKER BROS. for reliable free rental information, 724 S. Broadway. Phone 10423 or Pico 1840.

TO LET—In Hollywood, new, five rooms, $45; very desirable, good neighborhood. Apply 5207 DE LONGPRE.

TO LET—To family with children preferred. New 6-room duplex house in Virginia Court. Playground for children. Garage. $75. 5114 CLINTON ST. Holly 4988 or 64029.

TO LET—½ new double stucco bungalow, 4 large, sunny rooms, tile bath, hardwood floors, breakfast nook, garage. 2008 VINEYARD AVE., just south Washington, west of Crenshaw Blvd.

TO LET—Wilshire district, 6 rooms, 3 bedrooms, double garage, new, fine lawn and shrubbery. Immediate possession. Would give lease. 403 N. IRVING BLVD. Holly 7893.

TO LET—
Houses, flats, apts. Furnished and unfurnished.
THE WILLIAM WILSON COMPANY, 429 Pac. Mutual Bldg. Pico 5842. 13103.

FOR SALE—DOUBLE BUNGALOW, HOLLYWOOD. Each side 4 rooms, bath, screened porch. Garage. $80 mo. $7500. Easy terms. Bdy. 555. INMAN, 220 Union Oil Bldg.

TO LET—Modern 5-room bungalow, garage, beautiful lawn, block from both car lines. $50. 597166. 4480 LEAVITT, Hollywood.

TO LET — Beautiful 9-room home. Two machine garage 15 minutes of 7th and Broadway. Heliotrope car. Located 170 S. VIRGIL AVE.

TO LET—6-room colonial bungalow, tile bath and shower, in first-class condition, beautiful grounds, 1 block north of Westlake Park. 2419 OCEAN VIEW AVE.

TO LET — STUCCO DUPLEX, 5 LARGE RMS. HDW. FLOORS, TILE BATH. HOLLYWOOD WAY. BOYLE 2802 BEFORE 8 AFTER 5. 1420 ECHO PARK AVE.

TO LET—Dandy new 3-room bungalow, all built-in effects, walking distance. Rent reas. Adults only. Open 1 to 5 p.m. 1144 MIGONETTE ST.

TO LET—Unfurnished, half double bungalow, 4 rooms, sleeping porch, built-in features, close in, near Washington and Vermont. 1921 ORCHARD AVE.

TO LET—AT 1824 6TH AVE., 7-rm. bungalow, 3 bedrooms, comfortable home. Pico or 16th car. F. M. RUNKLE, Pico nr. Hobart. 71278.

TO LET—New, modern 5-room bungalow with breakfast nook, at 6181 Mesa ave., nr. York Blvd. $50 mo. 210 DOUGLAS BLDG. Pico 4379, or 6038 York Blvd.

TO LET—New 4-rm. duplex house, two tile baths and sinks; janitor service; near L.A. High Washington or 16th car. 1053 VINEYARD AVE. 75894.

TO LET—WEST ADAMS. New, high-class, 4-room court bungalows, extra bed, breakfast nook, sightly; adults. $50. 3982 W. 27TH, near 10th ave.

TO LET—Beautiful bungalows, just being completed. All conveniences. See owner, H. L. GILBERT, on premises. 473 N. Beaudry ave., or phone Wil. 6173.

TO LET—WILSHIRE DISTRICT. Beautiful 10-room house, double garage. Near Ambassador Hotel. GARDNER, 64197 or 56942.

TO LET—Fine 5-room cottage, sleeping porch and bath, hot and cold water. Fine neighborhood, large yard. Lease if wanted. $60 per month. 1652 W. 12TH ST.

TO LET—4-room court bungalow, 1 bedroom, also disappearing bed. All built-in features; garage. 5715 LEXINGTON AVE. 599902.

TO LET—New 4-room ½ bungalow, garage, $35. Telephone 70881. 3327 W. WASHINGTON.

TO LET—4-rm. duplex, new and modern; garage and cement drive. 1512 N. MARIPOSA. Holly. Blvd. car. Phone Holly 4303.

TO LET—Hollywood way, ½ modern double bungalow, four rooms, bath. Corner. $45. 5902 MOHAWK ST. Hollywood car.

TO LET—5-room double bungalow, all newly finished, garage. 744 N. NEW HAMPSHIRE.

South and Southwest

TO LET—
5109 SO. NORMANDIE. 4 rooms, bath and garage. $50.

TO LET—In court, up-to-date stucco bungalow, garage, hardwood floors, breakfast nook, wall bed. Adults only. 514 W. 42ND ST., near Figueroa.

TO LET—Nice modern 5-room bungalow, garage, lawn and flowers. $5. Grand ave. Adults only. 24807.

TO LET—New, mod., plastered, 4-rm. house; bath, all conveniences. Moneta-Manchester car line. $30. 141 W. 98TH ST.

TO LET—$25. 4 W. 42nd st., 4-room modern flat, wall bed, built-in features, $35 mo. SO. 267-W.

TO LET—Pretty 5-rm. bungalow, H.W. floors throughout, automatic water heater. $40. 828 W. 103RD ST.

TO LET—New, modern 4-room bungalow. 1406 W. 38TH PLACE. 77023.

TO LET—New 4-room bungalow court, $40. 1629 W. 51ST ST.

TO LET—4-room bungalow, modern, good location. Moneta car. 240 W. 58TH.

TO LET—5-rm. bungalow, garage 836 W. 51ST ST. Ver. 3988.

TO LET—5-rm. house, 1070 W. 63RD ST. Close to Vermont. Adults only.

TO LET—½ new modern bungalow, 3 rms. and bath. Vermont 2807. 1459 W. 52ND.

TO LET—6-room, Hardwood floors, wall bed, garage. 4161 S. ARLINGTON.

TO LET—Unfurnished cottage, 5 rooms and garage. 227 W. 67TH ST.

East and Southeast

TO LET—New double bung., garages; hardwood floors, breakfast nook. Modern. $37.50. 523-25 Belgrave ave., Huntington Park. Inquire 202 SANTA FE AVE. 78844.

TO LET—Large 5-room house can sublet 2 rooms. Has private entrance. Beautiful up-to-date, with all conveniences. 1616 E. 47TH ST. For information call BOYLE 7276.

TO LET—Two new 7-room houses, unfurnished. Orchard Pl. and Long Beach Blvd., Southgate Gardens. SOUTH 5131.

TO LET—5-room house, modern, with garage. Hooper ave. car to 48th Place. 1453 E. 48TH PLACE.

TO LET—4 and 5-room cottages; linen and silver. Reasonable. Call from 2 to 5 p.m. 1230 SANTEE ST.

TO LET—6-room modern cottage at 4911 Central avenue. $45. Call 1002 L. A. RY. BLDG. Phone 10806.

TO LET—4 rooms, 2 bedrooms upstairs, built-in features. 324-B S. BOYLE AVE.

TO LET—Clean 3-room house near 3 car lines. 221 EAST 42ND ST.

TO LET—New 4-room bungalow, 1025 E. 38TH ST., between Watts, Hooper car.

North and Northeast

TO LET—½ duplex, new 4-rm., with closet bed, washroom and garage; automatic heater; lovely view. $50 per mo. Adults only. 3039 N. GRIFFIN AVE. Garvanza 4168.

TO LET—7-room house, plenty of ground, near entrance to Eagle Rock Park. $45. Water paid. Call Main 4187 or see MR. FERGUSON in Eagle Rock Park.

TO LET—3221 N. GRIFFIN. 5 large rooms, 3 sleeping rooms, garage. $45 with lease. $50 without. Take Griffin car on Spring.

TO LET—Just completed, 4-room modern stucco, built-ins, hdw. floors, breakfast nook. 1811 EFFIE. Echo Park car.

TO LET—6-rm. modern house, newly painted; nice location near Pasadena Ave. 298 E. AVE. 38.

TO LET—4-room bungalows, in court, new. Adults. 201 W. AVE. 50.

TO LET—6-rm. house. Apply 501 S. PICKETT. Boyle 4913.

TO LET—6-room bungalow. $40. 801 CASSATT ST.

TO LET—Suburban and Country.

TO LET—4 rooms, bath and garage; large grounds, fruit trees; $35. 115 EL MONTE ST., San Gabriel. L. S. Wallace, 301 W. San Gabriel.

TO LET—CAMP BALDY, lg. furnished cottage. Phone WIL. 8426.

TO LET—Beautiful new 5-room house, every conv., reas. ALHAMBRA 1148-J.

TO LET—Furnished cabin, Sierra Madre foothills, all conveniences, $15. PH. 55715.

TO LET—Beach Property.

TO LET—Santa Monica Canyon; charming new furn. bungalow, wonderful ocean view; piano, garage. $85. Lease. Wil. 7441.

TO LET—Beach Property.

TO LET—Single and double apts., new furnishings. Modern. Very attractive. Near beach.

THE CHELSEA APARTMENTS, 22nd St., Hermosa. Cal.

TO LET—Beautiful new 3-room apts., now ready, $25 per month, including water, gas, light, garage and garden. ROSECRANS APTS., cor. Blanche and Rosecrans ave., Manhattan Beach; or 14134.

TO LET—Attractive 5 rooms, large bath, closets, sun porch, open porch, separate entrance, reasonable. 40 BREEZE, Venice. Phone 61068.

TO LET—New, ½ double bungalow, four rooms and bath, modern, garage, $40 to reliable tenant. 812 WOODLAWN AVE., Venice. Phone 62879. Partly furnished.

TO LET—At Hermosa Beach, 3 rooms and bath, unfurnished, $30 per month. Bungalette, furnished for 4, $10 to $15 per week. B. H. HIBB, Hermosa Beach, Cal.

TO LET—1 MONTH OR MORE. My elegantly furn. 2-story, 6-rm. home, piano, Victrola, lawn, etc. ½ block ocean. 44 THORNTON AVE., Venice. 61008.

TO LET—Attractive cottage, every convenience. Accommodate 8 persons. Reasonable. 334 DESCANSO AVE., Catalina Is. Phone 597622.

TO LET—Long Beach flats, 4 rms., mod., nicely furnished. Block of Virginia Hotel. 52888. L. A., owner.

TO LET — Cottage, furnished, close to beach, 3 rooms, bath, 2 wall beds. $100 mo. OWNER, 135 S. Beaudry ave.

TO LET—Good 5-room furnished cottage, Ocean front, Sunset Beach. $45 mo. M. B. FORBES, 409 Laughlin Bldg. 11168.

TO LET—Venice, 1418 Washington Blvd. beautifully furnished 7-rm. bungalow, 3 double beds, garage, $100 per mo.

TO LET—Venice modern furn. cottage, $45. Close in. (2 beds.) MAIN 6420. City.

TO LET—3-room upper flat, near ocean, at 121½ 10th st., MANHATTAN BEACH.

TO LET—Write "Long Beach Tent City" for prices. Cozy, clean housekeeping tents.

TO LET—Or Lease.

Miscellaneous.

TO LEASE—WILL BUILD HIGH-CLASS APARTMENT In Hollywood—To Suit Tenant. Choice Location. PHONE HOLLY 7193.

TO LET—Garage. Inquire evenings. 2122 MARATHON or leave address.

Stores and Shops.

TO LET—

7TH AND LOS ANGELES STS.

MAKE RESERVATIONS FOR STORES, DAYLIGHT FLOORS, IN PROPOSED 8-STORY CLASS A BLDG. TO BE ERECTED AT GATEWAY TO WHOLESALE AND JOBBING CENTER S.W. CORNER OF E. 7TH AND S. LOS ANGELES STS. EXCELLENT SHIPPING FACILITIES. LOW RENTALS.

APPLY PAUL ANDREWS OR EARL DINGWELL, BUSINESS PROPERTY DEPARTMENT, GILBERT & WRIGHT, WRIGHT-CALLENDER BLDG., 4TH AND HILL. PHONE 821166.

TO LET—

NEW STORES DOWNTOWN. CLOSE IN. FOR CAREFUL ANALYSIS OF YOUR STORE PROBLEM, SEE PAUL ANDREWS OR EARL DINGWELL, BUSINESS PROPERTY DEPARTMENT. GILBERT & WRIGHT, WRIGHT-CALLENDER BLDG., 4TH AND HILL. PHONE 821166.

TO LET—A beautiful block of 200 feet of brick stores, just being completed, located on two car lines, on the corner of Sunset Blvd. and Beaudry ave., opposite the Sisters' Hospital. Corner occupied by a fine class drug store; market by Daley's Federal Grocery. Balance for rent at low rental, for following businesses, badly needed in neighborhood, with no competition in vicinity; Tailoring, hardware, furniture, barber, beauty parlor, dry goods, shoes, gentlemen's furnishings; etc., etc. See owner, H. L. GILBERT, on premises, or phone Wil. 6173.

TO LEASE—

RENT $60 PER MONTH. Only one store left. Finest brick building in this section. Transfer corner. Good lease and terms. Representative on premises.

S. E. CORNER 16TH & BURLINGTON STS.

TO LET—Cement basement 20x140 under TIMES BRANCH OFFICE, 621 S. SPRING ST. Alley in rear. Desirable for storeroom or light repair shop. Inquire of TIMES BRANCH OFFICE manager at above address.

TO LEASE— DOWNTOWN LOCATIONS. BROADWAY NEAR 5TH, 32x150. SPRING ST. BET. 6th & 7th, 20x150. MAIN ST. NEAR 5th, 60x158. FOR CHOICE DOWNTOWN STORE LOCATIONS AND DESIRABLE LOFT SPACE CALL BROADWAY 6452.

W. H. REES CO., 612 UNION BANK BLDG., 8TH & HILL.

TO LEASE— Two stores, one a corner, left in my fine brick building, adjoining handsome new high school in Hollywood. No market or confectionery merchants need apply. Noncompetitive district, low rentals. Call OWNER, Holly 1188.

FOR LEASE—A 20-foot store on west side of BROADWAY, between 8th and 9th. A wonderful opportunity for a jewelry, shoe or music store or other suitable lines. See MR. ESKENAST, 620 S. Main. Main 2788.

TO LET—GOLDEN OPPORTUNITIES For men's furnishings and shoe stores. High-class building, no competition, well-developed and fast-growing section. Act quick. 8512-14 SO. VERMONT AVE. Near Manchester, opp. car station. Phone Ver. 7895.

FOR LEASE—BEST LOCATION IN TOWN. 748 S. FIGUEROA ST. STORE 16x70. MEZZANINE FLOOR 16x16, CONNECTED WITH HALL IN REAR, 40x70. IDEAL FOR MFG. OR INTERIOR DECORATOR. NEW BLDG. SEE OWNER, 766 S. SAN PEDRO ST. 19771 OR RES. WILSHIRE 133.

FOR LEASE—The last chance for cor. Vermont, Pico, Grand ave., Western & many others. Fine stores for drugs, market, bakery, furniture, auto supplies, cafe, hardware, shoes, tailoring. Ideal places. SUE THOMAS, 1511 S. VERMONT.

TO LET—STORE ROOM ON HOLLYWOOD BOULEVARD. Beautifully decorated. Suitable for high class tailor, millinery shoppe, beauty parlor, etc. Inquire at 6034 HOLLYWOOD BLVD.

TO LET—Storeroom 22x40 at 5205 Central avenue, suitable for auto repair shop. Cement floor, large yard. $35. Call 1002 L. A. RY. BLDG. Phone 10806.

TO LET—Fine store, 708 W. 8th st., 10x50 feet, front and rear entrances; lease 1 to 3 years; will furnish money to reliable tenant. Call 606 UNION BANK BLDG., 8th and Hill.

TO LET—New store bldg., suitable for grocery or small public market. 5061 ALAMEDA ST. [illegible]

TO LET—210 N. Larchmont, store room 20x60, $70. Tel. 577004.

JOHN KIRK. 7208 Santa Monica Blvd.

TO LET—Good location for fruit and vegetable stand. Meat market. 1210 W. JEFFERSON.

TO LEASE—Cor. drug store location. Established business center, on W. 16th st. Inquire 1414 W. 16TH ST. West 2029.

TO LET—New stores, West 7th, Bonnie Brae. Corner, suitable drug store. PHONE 61003.

TO LET—Loft 60x75 at 216 E. 7th st. Good wholesale district. Call 1002 L. A. RY. BLDG. Phone 10806.

TO LET—Store building, 10th and Vermont. Suitable for market, barber, tailor, etc. 824 W. PICO.

TO LET—Concession for meat markets in Daley's Store. THE FEDERAL GROCERY CO., 722 Terminal St., Los Angeles.

FOR LEASE—OR SALE—Welding shop, wonderful opportunity. 6403 HOLLYWOOD BLVD. Holly 3556.

TO LET—Moneta Ave., near 74th; large store room, 2 living rooms in rear. Fixtures for sale. VERMONT 3796.

TO LET—Store in active business center of West Pico, corner Flower. MR. MARSHUTZ, owner, 227 W. 7th st. Ph. 63732.

TO LET—HILL ST., 454 S.— Store for rent. Phone MAIN 20.

TO LET—Auto repair shop, rooms, [illegible] HOLLYWOOD BLVD., rear. Holly 3556.

TO LET—Store, $65. W. J. THOMPSON, 4014 S. Western. 79856.

TO LET—Store on busy Sunset blvd. and Figueroa, $70. 901 SUNSET BLVD.

TO LET—Fine auto store room. Ask for MR. WATSON. 144 W. Washington.

TO LET—Store on W. 6th st., close in, cheap rent. 1627 W. 6TH ST. 55194.

TO LET—Store 11x55, good for most any bus. 4719 S. NORMANDIE. Ph. 590728.

TO LET—7215 Santa Monica Blvd. Store room, 15x50. TEL. 577004.

TO LET—Or Lease.

Stores and Shops.

TO LEASE—ATTENTION! APPAREL MANUFACTURERS AND JOBBERS. CLASS "A" BUILDING, CORNER 9TH AND SANTEE, THE HEART OF THE WHOLESALE DISTRICT. WILL BE COMPLETED JAN. 1, 1923. 14,000 FEET TO A FLOOR. WILL BE DIVIDED TO SUIT TENANT. REASONABLE RENT. FOR RESERVATION, PHONE UR. CUMMINS INVESTMENT CO. 220 MARSH-STRONG BLDG. PICO 4622.

TO LET—Good location in heart of city. Apply 107 W. 7TH ST.

Offices and Desk Space.

TO LET—

ELEGANTLY FURNISHED OFFICE. Only $30. Use of extension phone and large, splendidly equipped reception room. Phone calls cared for. This rent is low, but parties must be acceptable. Phone: Pico 2824.

TO LET—By lease owner, without profit, $300 per month. Large office on second floor, in one of our principal downtown office bldgs. 2000 square ft. floor space; one of the most beautiful offices in Los Angeles. Paneled in mahogany with tile floor. Formerly occupied by a bank. Call MR. VAN HORN, Bdwy. 1026.

TO LET—Offices for doctor, dentist, etc.; over drug store; also living quarters. Corner Sunset Blvd. and Beaudry ave. See owner, H. L. GILBERT, on premises, or Phone Wil. 6173.

TO LET—Large, light office, about 650 square feet, first-class office building; low rental for right tenant. 715 UNION LEAGUE BLDG.

TO LET—New 4-room apartment, doctor and dentist office, over drug store; all modern, fine location. Phone Lincoln 2030. 3529 N. Broadway. See MR. DAVIS.

TO LET—Desk space, use of phone, good location for real estate. Call 715 N. WESTERN AVE.

TO LET—Two handsomely furnished offices, corner Main and 4th sts. Ph. PICO 2296. 808 I. W. Hellman. See MR. DUNMIRE.

TO LET—NICELY FURNISHED OFFICE. APPLY 441 CIT. NAT. BK. BLDG. N.W. COR. 5TH AND SPRING.

TO LET—Doctor, dentist office, 10th and Vermont, over drug store; also living apts. Apply 524 W. PICO.

TO LET—Well-furnished private office, reasonable rental. Rm. 601, CITIZENS' NATIONAL BANK BLDG.

TO LET—One-half office, sunny, outside, phone messages taken. $25. 424 DOUGLAS BLDG.

TO LET—Sunny, furnished small private office, use of reception room. $30. MR. HANSCH, 801 Haas Bldg.

TO LET—HALF OFFICE, STORY BLDG., unfurnished. Phone, fine light. ROOM 726, STORY BLDG.

TO LET—At 740 S. SPRING STREET. GROUND-FLOOR SPACE For office, desk, or display. Phone 14398.

TO LET—Corner furnished office, high-class building, $30, to acceptable tenants. 423 HOLLINGSWORTH BLDG.

TO LET—Roll-top desk, $8. Phone service. 386 CHAMBER COMMERCE BUILDING.

TO LET—DESK SPACE. 514 PAC. FINANCE BLDG., 6th & Olive.

TO LET—Offices with showcase on street. Call 539 S. BROADWAY.

TO LET—Part of storeroom or desk space. At 6611 HOLLYWOOD BLVD.

TO LET—Desk space. 629 STOCK EXCHANGE BLDG.

Industrial and Business Pr.

TO LEASE— WILL BUILD

FACTORY OR WAREHOUSE. We have fine location with track and will build to suit lessee, or would sell ground, 70,000 sq. ft., cheap. If interested let's talk it over.

R. C. MITCHELL CO., Suite 618 Van Nuys Bldg. Phone 60817.

TO LEASE—1-story brick fireproof warehouse, with cement floor, 13,000 sq. ft. floor space, 5000 sq. ft. mezzanine floor space, on S. P. spur; alley on side of building. Will lease for term of years to right party. Apply at 2025 Bay st., or phone Bdwy. 1264, ask for MISS SEDGWICK.

TO LEASE—I have 55 ft. on Sunset, Sanborn Junction, will build 1 or 2 stores to suit tenant, on long lease. Also will build on Glendale Boulevard to suit. Phone MAIN 3611.

TO LET—Industrial property and long-term lease. Five to forty acres. Investigate. It will be worth your while. GAR. 1971 or GAR. 4317.

TO LET—STORES, FLOORS, BUILDINGS For mercantile or manufacturing. CENTRAL REALTY COMPANY. Pico 633. 1207-8 Loew Bldg. Main 3922.

FOR LEASE—ENTIRE 2ND FLOOR, 40x82, WITH BASEMENT 40x82; ONLY $160 MO. RIGHT IN TOWN. 212 W. 4TH ST. OPPOSITE ANGELUS HOTEL.

FOR LEASE — New brick bldg., 776 Gladys. Fine for wholesale or manufac. FRANK TANDY, 702 Spring. 16611.

TO LET—Auto showroom. Bruno Bros., 169 E. UNION. P.O. 263, Pasadena.

TO LEASE—Studio as factory site. 651 FAIRVIEW AVE., close in. 820905.

TO LET—Furnished office, reception room. Phone 210 WRIGHT-CALLENDER BLDG.

TO LET—Desk room and telephone. 238 DOUGLAS BLDG.

TO LEASE—One acre with bldgs. R.R. side track on property. McGARRY, 11262.

Farming and Ranch Lands.

TO LET—A most favorable lease for improvements, fencing, etc. Sub-irrigated, rich valley land. 247 acres. Suitable for alfalfa, chickens, truck gardening, etc. A fortune in this proposition. Splendid market. Big prices. Near Ensenada, Lower California. Apply JOHN WILSON, Natalie Apts., Long Beach, Cal.

TO LET—15-acre dairy ranch, with stanchions, silo, house, barns, etc.; on Anaheim Blvd. 2003 CENTRAL AVE. 28077.

Poultry Ranches.

FOR LEASE—7-acre poultry ranch for lease; 4-room house, partly furnished; equipment for some 1500; incubator, large brooder, running water, will rent cheap; long lease, have about 1350 White Leghorns, consisting of 328 laying hens, balance ranging from 4 weeks to 3½ months old; plenty of cheap feed and a good market. Apply 259 N. AVE. 21. Lincoln 599.

TO LET—FLATS, HOUSES, APTS.—With Furniture for Sale.

TO LET—5-room flat, and furniture must be sold at once. Furniture 2 years old. At sacrifice. 6335 HAWTHORNE, near Highland, Hollywood.

FOR SALE—Furniture and furnishings of 6-room house, very cheap. Rent reasonable. 3 rooms rented. Am building a home. 405 E. 23RD ST. Maple ave.

TO LET—7-rm. modern house, furnishings for sale. Fine location. Good income. Inquire 1306 ORANGE ST.

TO LET—5-rm. bungalow, $35. 1 block south of Adams. Furniture for sale. 2718 7TH AVE.

TO LET—Fine location, seven room house, rent $40 a month, to party buying furniture. 1606 MAGNOLIA AVE.

TO LET—4-room house and furniture for sale. Apply 5630½ SUNSET BLVD. Phone Hollywood 6158.

TO LET—534 W. 41ST DRIVE, 4 rooms, new, furnishings for sale, reasonable, terms, day or evenings.

TO LET—5 rooms, sl. porch. Rent $35. Furniture for sale. $300. 1138 W. 1ST.

FURNITURE—HOUSEHOLD GOODS—For Sale, Exchange.

FOR SALE— ANTIQUES AT LESS THAN COST. MUST VACATE PREMISES. Our entire $30,000 collection of antique furniture and art bric-a-brac must be sold at once, as we are vacating premises. This is a great opportunity for dealers, collectors and people furnishing homes, to get antique colonial, Chippendale, Sheraton, Heppelwhite, Belter and Dutch marquetry, bedroom, dining and living-room furniture at unprecedented prices. Sale begins Monday, July 10. Your inspection is invited.

M. STACK & CO., 824 W. 7TH ST.

FOR SALE— [illegible] MATTRESSES DIRECT FROM FACTORY. 40-LB. ALL-COTTON MATTRESS, $6.50. 35-LB. PURE SILK FLOSS, $17.50. ANGELUS MATTRESS CO., 3000 S. SAN PEDRO ST. SOUTH 3290.

FOR SALE— [illegible] FOR RENT FOLDING CHAIRS, COTS, ETC. FOR RENT OR SALE. ANY QUANTITY. LOU SKEELA. PICO 466. 1460 S. MAIN.

FOR SALE—Beautiful solid brass andirons, including brass screen, $45, bargain; also, ivory princess dresser, full-size bed with best spring and mattress, almost new, $50. Thursday only, at 300½ SOUTH RAMPART BLVD. Heliotrope Drive car.

FOR SALE—4 rooms furniture, perfect condition; gas range, overstuffed chairs; bedroom furniture; 9x12 rugs; whole or part. House for rent, reasonable. No dealers. 534 W. 41ST DRIVE.

TO LET—New furniture for four rooms, complete. Terms $27.50 down, $3.50 per week; total cost $257.50. Inquire 737-41 S. HILL ST. Dealer.

FOR SALE—Victrola, mahogany furn., bed, lib. table, dresser, etc.; going East. 1741 RIFD.

FOR SALE—Furniture 5-rm. flat, Lincoln Hts. 315 MASON BLDG. 61675.

FOR SALE—Small oriental rugs for sale cheap. Call PICO 4894.

FOR SALE—Wicker dining-room table and [illegible]

[illegible]

[illegible]

FOR SALE—Ivory dresser, $29.75; bow-foot bed, $19.75; chif., $22.50. 2780 W. PICO.

FURNITURE—HOUSEHOLD GOODS—For Sale, Exchange.

FOR SALE—200 SPECIALS THIS WEEK ON ALL EASTERN FURNITURE. Everything for the home. Large selection of living-room furniture in newest designs, mohair, velour and tapestry coverings to select from. 7-ft. pillow-arm davenport, $100; best construction. Library console, davenport and gate-leg tables. Mirrors, lamps, day beds. Large selection of orientals, best grade Wilton and chenille rugs. Eastern bedroom suites in walnut and mahog., including large vanity, chiffonier, dresser and bow-end beds. 5-piece mahog. or wal. suites for $195; lovely French gray, parchment and old ivory. LATEST DESIGNS in Italian walnut dining-room furniture, complete mahog. oblong tables, 5 and 1 arm chairs, $85. We save you nearly half downtown prices. KEIM FURNITURE STUDIO. 627 S. WESTERN AVE. Open Evenings.

FOR SALE—

A REAL SUCCESS. LEVY'S MONSTER JULY CLEARANCE SALE. Thousands of dollars worth of up-to-date, seasonable furnishings. Fine rugs, linoleums, lamps and shades, parlor suites. High-grade beds and bedding.

Opportunity of a lifetime. SAVES you MONEY. Don't forget we will furnish your home at half the price you pay elsewhere. See our windows, our display. DON'T FORGET THE LOCATION. SAM B. LEVY FURNITURE CO. EXCLUSIVE HOME FURNISHERS. 224-228 S. Hill street, opposite Union League Club on Hill st.

FOR SALE—Reduced prices on all furniture this week, three floors of furniture, a fine selection—Overstuffed sets in mohair, silk velour, and tapestry. $500 sets for $275. Separate cane, mahg. rockers and chairs. Fiber furniture. 10-pc. dining sets. Separate tables and chairs. Bungalow bedroom sets, 20 different styles to select from. Mirrors, ferneries, telephone sets, tables all sizes; smoking sets, desks, studio and refectory tables, lamp shades, standards, tabarettes, tea wagons, gas ranges, ice boxes, kitchen chairs, mahg., fiber, oak and maple chairs. Your own price. Call at once. MOODY FUR. CO. 1907 W. 6th. 55519.

FOR SALE—Before buying see the I. C. Furniture Shop for high quality and low prices. Big selection in overstuffed furniture, wal., mahg. and oak dining sets, mahg., wal., and ivory bedroom sets. Royal Turkish and French Wilton and Axminster rugs. Davenport, and library tables, lamps, shades, mirrors, gas ranges, ice boxes. Special furniture made to order. 3223 W. WASHINGTON. Open evenings.

FOR SALE—ORIENTAL RUGS. The largest stock of Oriental Rugs in the city, selling at pre-war prices. It is worth your while to visit my store and investigate the merit of my selling prices. N. S. HANIEF, THE HOUSE OF QUALITY, 630 S. Western Ave.

FOR SALE—

Public Sale. Friday, July 14, 9:30 a.m. 4500 S. Main St. Big store full of new and second-hand furniture. All to be sold by piece until all is sold. COL. C. F. CALHOUN, Salesman, SO. 4562-W.

FOR SALE — ALL COTTON 45-LB. ROLL EDGE MATTRESSES, $5.65; STEEL LINK SPRINGS, $4.25; STEEL BEDS, 2-IN. POST, $8.95; REFRIGERATOR, RUGS. DINING-ROOM SETS, LIVING-ROOM SETS AND GAS RANGES. NEW FURNITURE ONLY. LOWEST CASH PRICES. HERBERT COHEN, 137-139 S. SPRING.

FOR SALE—Beautiful Italian walnut dining set, walnut and ivory bedroom suites, 3-pc. cane mahogany parlor set, library table, floor lamps, rockers, phonograph, oriental and Axminster rugs. Extra values. Dealers. 242 W. 58TH ST.

FOR SALE—Furniture of Wilshire home. Mahogany living-room, inlaid oak dining room; Baldwin grand piano, two complete bedroom sets, rugs, breakfast-room set, other odd pieces. No dealers. OWNER, 314 S. St. Andrews Place. Tel. Wil. 2236.

FOR SALE—Beautiful walnut bedroom set including large vanity, $175, worth $350. Walnut dining set with high back chairs, genuine leather seats, $50. Call 603 NORTH WESTERN.

FOR SALE—Eclipse gas range, sanitary couch, library table, 9x12 rugs, electric sweeper, Lawson gas heaters, bicycle, mattresses, 2 reed rockers; articles good condition. 1036 8TH AVE.

FOR SALE—Standard Electric range, almost new; white enamel and nickel; 2 burners, high-oven and fireless cooker. 1430 S. GLENDALE AVE., Glendale. Phone Glendale 472.

FOR SALE—One 48-inch by 20-ft. bed, 56-in. arm, open side planer. Can be seen and operated any time. U. S. MACHINERY & STEEL CO., 2041 E. 38th st. S. 130-J.

FOR SALE—Going on vacation and will sell high-grade furniture and rugs at positive sacrifice prices. Everything must go. Don't fail to call all day or evenings. 922 W. 16TH ST.

FOR SALE—R. H. HOAG, 2417 Juliet st. Manufacturer, dealer, davenports, upholst. pieces, reed breakfast sets, carry full line furniture, rugs, save nearly half downtown prices. Call, judge for yourself. W. 3206.

FOR SALE—MADE TO ORDER. Chairs or rockers, $23.50. Davenports, $52.50. In tapestry or velour. HOME UPHOLSTERING CO., 2025 W. Pico, near Alvarado.

FOR SALE—High oven white splasher, $32. Ivory bed, $7.50; ice chest, $12.50; mahogany standard and shade, $17.50. Call 603 N. WESTERN.

FOR SALE—See this sure. 5-pc. wal. bed-rm. set with bow bed, only $97.50. Wal. oblong dining table, blue seat chairs, $38.50. 922 W. 16TH. Open 9 to 9.

FOR SALE—Wm. & Mary dining set, $25. Beautiful ivory bedroom set including springs and mattress, $35. Ivory dresser, $14. 5067 HOLLYWOOD BLVD.

FOR SALE—SACRIFICE SALE. Leaving city. Brand-new living, dining and bedroom furniture. 688-B S. CATALINA ST. Phone Wilshire 887.

FOR SALE—Six floor beds, suitable for flats or apts., and also a dresser and bookcase. Will sell very cheap. Call HOLLYWOOD 9448 or HOLLY 5740.

FOR SALE—ALL HARDWOOD, BEDROOM AND OTHER FURNITURE, PRICED TO SELL, BUILT TO LAST. SEE IT AT THE FACTORY. 4110 MONETA AVE.

FOR SALE—Furn. uph. Save middleman's profit. We can build to your ord. Davnts., chairs, rockers, with guar. wkmnshp. Tapestry, $120. 513 W. JEFFERSON. 27919.

FOR SALE—New chairs, $1.25 each, 9x12 rug, new $10.50; felt base floor covering, 42c sq. yd. Other specials. ROBB I. PHILLIPS, 128-130 N. SPRING.

FOR SALE—High oven gas range, white doors and sides, sacrifice $25. 5-piece walnut bedroom set, $100. Call 5067 HOLLYWOOD BLVD.

FOR SALE—Dining set, grass, new $34; oak dining set, new, $29; bedroom, living-room and dining-room furniture at rock bottom prices. 727 W. 3RD ST.

FOR SALE—Overstuffed living-rm. walnut D.R. B.R. fur. davenport and end tables, rugs, lamps, stoves, sold from my home, at lowest prices. 4911 S. NORMANDIE.

FOR SALE—5-piece bedroom suite, consisting of bed, mattress, springs, dresser, chiffonier, night stand, rocker and chair. French gray or ivory. $68. 730 S. MAIN.

FOR SALE—Bedroom set ivory, $45; 3-piece velour parlor suite only $98. Will sell the rest of the furniture cheap. Call 603 NORTH WESTERN.

FOR SALE—3-piece tapestry living-room set, spring arms, $75. Grass breakfast-room set, $20. Floor lamp complete, $17. 5067 HOLLYWOOD BLVD.

FOR SALE—Chinese rug, cheap. Going to San Francisco. Call HOLLY 3760 for appointment.

FOR SALE—Standard Electric range, cost $225, good condition. Now have gas, will sell for $75. Phone HOLLY 2153.

FOR SALE—40 DETROIT JEWEL GAS RANGES AT SACRIFICE THIS WEEK ONLY. 1827 CENTRAL. SOUTH 1765-W.

FOR SALE—3 13x12 BEACON VELVET RUGS, NEVER BEEN USED, WILL SELL FOR $28. CALL 4333 MONETA AVE.

FOR SALE—1911 S. WESTERN and Washington, furniture, stores and rugs, selling out. Large store for rent, only $75 per mo.

FOR SALE—BEAUTIFUL IVORY BEDROOM SUITE, WITH SPRINGS AND MATTRESS. $35. CALL 4333 MONETA AVE.

FOR SALE—HAVE 4 9x12 TURKESTAN WILTON RUGS FOR QUICK SALE, $47.50. CALL 4333 MONETA AVE.

FOR SALE—Why pay more. Elegant 5-piece, French gray or 3/4 ivory bedroom set, $48. 922 W. 16TH, open 9 to 9.

FOR SALE—Must sell. 20 Detroit Jewel gas ranges at a price that will surprise you. 6200 MONETA.

FOR SALE—Your choice of any used 4-burner stoves, Estate, Reliable, Eng., etc., $12. 2205 S. GRAND.

FOR SALE—Reed and grass furniture. Lowest prices. 800 ALISO, cor. Anderson. Take red car on Main. BOYLE 2781.

FOR SALE—7-piece genuine walnut bedroom suite, chiffonier slightly damaged, for half price; $175 takes it. 549 S. VERMONT.

FOR SALE—Beaut. new ivory bedroom set, new coil springs, cotton mattress. Must sell, $55. 6200 MONETA.

FOR SALE—2-inch post beds, $7.25. Ivory-Vernis Martin. All hdw. dresser, $15.50. 5413 S. VERMONT.

FOR SALE—Manufacturers' agents for South side on wall beds. Direct from factory to you. 5413 S. VERMONT.

FOR SALE—Bed, dresser, vanity, bench stand, French gray, elegantly decorated; spring, mattress, $95. 549 S. Vermont.

FOR SALE—200-lb. refrigerator, for restaurant or grocery, cheap; and other furniture, also cheap. 3128 S. MAIN.

FOR SALE—Victrola, 50 Hungarian records and furn. of house. 6815 SOUTH PARK. Call after 2.

FOR SALE—2 electric ranges or will bargain. HOLLY 6816.

FOR SALE—Ice-box. PHONE 21124.

FOR SALE — Three-piece ivory bedroom set. Practically new. PHONE 31892.

FOR SALE—Genuine ice. locker $18. 12 rm. cheap for cash. 5081 S. HOOVER.

FOR SALE—Bedroom set, high oven range, lee davenport. 1594 W. VERNON.

FOR SALE—Range, Victrola, dressers, rugs, beds, etc. 23988. 1904 S. UNION.

FOR SALE—Jacobean dining-table, 6 chairs, library table. 1336 WEST 50TH.

FURNITURE—HOUSEHOLD GOODS—For Sale, Exchange.

FOR SALE—

SPECIAL MID-SUMMER SALE BARGAINS. EVERYTHING REDUCED. SEE US. CHOICE SELECTION OF HIGH-CLASS GOODS. EVERYTHING FOR THE HOME. LIVING-ROOM. BEDROOM—DINING.

Tables of all descriptions, separate chairs, rockers, mirrors, lamps, shades, etc. Absolutely the best quality for the least money. COLONIAL ART FURNITURE CO., 2316 S. FIGUEROA. 20047.

FOR SALE—Dining table and six chairs and gas range. 4167 S. HOOVER.

FURNITURE—HOUSEHOLD GOODS—Wanted.

WANTED—FURNITURE & FURNISHINGS of every description, rugs, musical instruments, linens, bric-a-brac, "DOMESTIC, ORIENTAL or ANTIQUE." $1 to $25,000. No quantity TOO GOOD or TOO CHEAP. No quantity TOO LARGE or TOO SMALL. I PAY SPOT CASH and take possession at your convenience. YOU WILL BE PLEASED WITH MY METHODS OF DOING BUSINESS. LEWIS S. HART, 60196 or 61554.

WANTED—Furniture, do not sacrifice your home, we take furniture of the better grade to be sold on consignment or will buy it for spot cash; we will get you more money for your complete home or single pieces; liberal cash advancement if necessary. Professional appraisement made. Phone today, 12166. KEMP & BALL, Auctioneers. 162-164 W. Pico.

WANTED—Furniture and house furnishings, 1 piece or 100 rms. I buy the HIGHEST GRADE OR MEDIUM PRICE FURNISHINGS FOR SPOT cash. You will find my dealings gentlemanly and courteous. I shall be glad to call without obligation to you. Call MR. BLANK, So. 1873-W.

WANTED—You want to sell your furniture, we want to buy; give us a chance to figure it. We pay top market prices. VER. 481.

WANTED—FURNITURE. Any amount. We will pay cash, all it's worth or sell for you on commission. SOUTHWEST AUCTION HOUSE. So. 198.

WANTED—Do not give your furniture away. I need it to furnish my apartments and bungalows. Phone me and I will pay you the price you ask. 21549.

WANTED—Privately, the furniture and furnishings of a complete home, including linens, drapes and silverware. Will pay all cash. 12168.

WANTED—Must have furniture, rugs, dishes, linen, for court bungalows. Pay cash. Good prices. Single pieces. SO. 4020-J.

WANTED—Young people wish to buy 4 or 5 rooms of furniture and rugs for cash. Please PHONE 271708.

WANTED—C. F. CALHOUN & CO., AUCTIONEERS, PAYS TOP PRICES FOR YOUR USED FURNITURE. SO. 4562-W.

WANTED—Will buy your furniture for cash or sell it for you on commission as 10 hours. CLARK, 821821.

WANTED—Furniture, any amount. We pay cash. SECURITY AUCTION, South 3148.

WANTED—Six rooms of furniture complete or separate. 271367; eve. 280255.

WANTED—Furniture, piano, phonograph, best cash price. PH. 28430 or eve. 71176.

WANTED—6 rooms furniture, buy complete or separately. 77850, evenings 554569.

WANTED—Furniture 4 or 5 rms. or more. Will buy separately. SO. 7169-W.

MUSICAL INSTRUMENTS—For Sale, Exchange, Etc.

FOR SALE—

PIANOS—GOOD PIANOS SOLD ON EASY TERMS. NO INTEREST. YOUR OLD PIANO TAKEN IN TRADE FOR A NEW ONE, OR HOME FURNISHINGS. CALL OR PHONE MAIN 2780. EASTERN OUTFITTING CO., 620 S. MAIN ST.

FOR SALE — MAGNIFICENT 88-NOTE SCHAEFER PIANO PLAYER, MAHOGANY FINISH. ONLY USED 6 WEEKS. COST $750 NEW. WILL SELL FOR $350 CASH. NO TRADE. PHONE 73326.

FOR SALE—

Brand New Electric Reproducing Pianos $615.00. All Guaranteed. This week we are showing the new reproducing piano at an unbelievable price. These have just been received, are in Colonial Case Designs, Mahogany, 1922 Models. Free Delivery. Bench to match. HAMBURGER'S Music Salons 5th Floor.

FOR SALE—Big reduction in piano prices at the Bartlett closing out stock, 607 W. 7th st. at Grand. New upright pianos as low as $119; new player pianos, 88-note models, as low as $350; new baby grand pianos, highest grade, as low as $585. $5 delivers one to your home, balance on long-term pay plan, same as rent. WURLITZER, 607 W. 7th at Grand. Open every eve. to 10.

FOR SALE—

THE VIRTUOLO PLAYER. $495. Made and guaranteed by one of America's oldest manufacturers—the Hallet & Davis Piano Company, of Boston. Monthly or weekly payments at the BARNES MUSIC COMPANY, 231 South Broadway. Opposite City Hall.

FOR SALE—

Buy a Victrola at HAMBURGER'S.
Victor Portables $50.00
Victor No. 80 (Cabinet) $100.00
10-in. Double Disc Victor Records, Now .... 75c.
We gladly demonstrate and offer these on Convenient Payment Terms. HAMBURGER'S Music Salons 5th Floor.

FOR SALE—RENT A PIANO. PLAYERS, UPRIGHTS OR BABY GRANDS. Pianos rented $1 a mo. and up. Used players rented $4 a month and up. New player pianos rented $5 a month and up. Baby grands rented $8 a month and up. All rent apply on purchase price later if desired. Store open every evening to 10 o'clock. WURLITZER, 607 West Seventh st.

FOR SALE—

5 Exceptional Phonograph bargains present themselves for quick buyers. These have been taken in exchange on Victors and Brunswicks and are in as good as new condition. You will be surprised at their low prices. Let us show you and demonstrate these wonderful values. Convenient Terms and free delivery given even on this offering. HAMBURGER'S, Music Salons 5th Floor.

FOR SALE—Bartlett closing out stock offers wonderful values in new and used pianos. Uprights as low as $48; players as low as $175; baby grands also reduced. $5 delivers one to your home; balance on long-term payment plan, same as rent. WURLITZER, 607 W. 7th at Grand. Open eves. to 10.

FOR SALE—Magnif. mah. Steinway Baby Grand used, in perfect cond. Will sacrifice this gem for less than half its retail price, $745. $8 per month. PLATT MUSIC CO., 622 S. Broadway. Open until 9 p.m.

FOR SALE—$7.50 places a new $65 BRUNSWICK PHONOGRAPH and $10 worth of records in your home. $5 per month pays for it at the BARNES MUSIC COMPANY. 231 South Broadway.

FOR SALE—PLATT'S REMODELING SALE. Buescher, Conn and King cornets, trumpets and trombones, slightly used, as low as $35. Easy terms. Free lessons. PLATT MUSIC CO., 622 S. Broadway. Open evenings.

FOR SALE—Chickering used upright, $160. Good used German made upright, $180. Mah. 88-note player piano, used, $345; and many others. $25 CROCKER ST. 1 block east 7th and San Pedro.

FOR SALE — Dainty little brown mah. grand piano. Will sell very cheap. Will rent to reliable party. Rent to apply on purchase. 750 W. 6TH ST.

FOR SALE—88-note Autoplayer, $135, with bench and music. THE PIANO EXCHANGE, 221 S. Spring st.

TO LET—Piano or sell for $200. 1810 N. HARVARD BLVD., between Franklin and Hollywood blvd. 10-5.

TO LET—Pianos in tune, new and used, good makes, one month or longer. MUSICAL INSTRUMENT STORAGE, 437 S. Hill.

FOR RENT—PIANOS. $3 per month. TAYLOR, 912 S. Hill. Bdwy. 800.

FOR SALE—WE RENT PIANOS, $1, $3, $4 A MONTH. RENT ALLOWED ON PURCHASE PRICE. N. W. FISHER, 606 W. 5.

TO LET—Pianos, players, uprights, grands, $2 up. WURLITZER, 607 W. 7th St. at Grand. Open eves. to 10.

FOR SALE—"C" melody saxophone, Buescher triple gold plate, $100 cash. 214 W. 10TH ST. 10 a.m. to 4 p.m.

FOR SALE—Fine piano and bench, $150; also leather couch, $25. Can be seen in Alhambra storage, Garfield st.

FOR SALE—[illegible] player piano; bargain for quick sale. Apply Hotel [illegible]

FOR SALE—[illegible] piano, nearly new; need Chickering, $150. Storage, 437 S. Hill.

FOR SALE—[illegible] 437 S. HILL ST.

FOR SALE—Used Victrola and 60 records, $85. Call at STORAGE, 437 S. Hill st.

FOR SALE—88-note player piano, $250. Cost new $800. STORAGE, 437 S. Hill.

MUSICAL INSTRUMENTS—For Sale, Exchange, Etc.

FOR SALE—USED PHONOGRAPHS.

Mahogany Vocalion	$120.00
Pathe Sheridan, brown mahogany	105.00
Stradivara	115.00
Pathe phonograph & record cabinet (combination)	38.00
Blue Bird	[illegible]
Hawthorne. Large size	[illegible]
Liberty	[illegible]
Hawthorne. Large size, oak	[illegible]
Army Portable (Pathe)	[illegible]
Liberty	[illegible]
Columbia Grafonola	[illegible]
Columbia Grafonola	[illegible]
Columbia Grafonola	[illegible]
Columbia Grafonola	[illegible]

These phonographs play either Victor or Columbia records. In exchange may be made at any time, and the full amount paid in may within that time be allowed on any new Victrola, piano or player piano.

Terms as low as $5 down payment and $5 a month.

Eighth Floor Music Auditorium Salesroom.

BROADWAY DEPARTMENT STORE.

FOR SALE—

Brand New Pianos at HAMBURGER'S. Many well known makes in sample discontinued case designs and a few that we are discontinuing, are offered at low prices to quick buyers. It will pay you to see every one of these, as many dollars can be saved you in your piano purchase. Convenient Payment Terms given. HAMBURGER'S Music Salons 5th Floor.

FOR SALE—Reproducing player pianos in uprights, players and baby grands. Electrically operated. Some of the world's best makes at prices that will move every reproducing piano from our floors within the next week. All Bartlett stock must be closed out promptly. You can buy a reproducing piano in an upright or baby grand model on terms like rent. WURLITZER, 607 W. 7th St. at Grand. Open eves. to 10.

FOR RENT—

NEW AND USED P-I-A-N-O-S. Another car of those splendid new players just received; will rent on reasonable monthly payments—all rent paid to apply on the purchase price, buy them as well as our big used piano stock. B-A-R-N-E-S MU-S-I-C C-O-M-P-A-N-Y, 231-233 South Broadway. Phone 10785. Opposite City Hall.

FOR SALE—

HAMBURGER'S For Used Piano Bargains. Many well known makes such as Steinway, Baldwin, Hardman and many others appear in special price offerings for this week. See all of these as bargains such as these do not last long. Convenient payment terms. HAMBURGER'S Music Salons 5th Floor.

FOR SALE—$5 during the big Bartlett closing out sale delivers to your home any new or used piano—upright, player or grand. Phonographs, new or used. Prices on phonographs start at $8, up to $450; on pianos prices start $15 up to $2500. Terms like rent on balance. WURLITZER, 607 W. 7th St. at Grand. Open eves. to 10.

FOR SALE—

Large Size $225.00 Cabinet Phonographs now $168.75 in Fumed Oak. Standard well known make, record albums, plays all records. Sold on easy payment terms with free delivery. HAMBURGER'S Music Salons 5th Floor.

FOR SALE—PLATT'S REMODELING SALE. 25% to 50% REDUCTION ON NEW AND USED PHONOGRAPHS.
$150 Phonographs (new) now $73.00
$165 Phonographs (used) now $87.50
$125 Phonographs (new) now $60.00
PLATT MUSIC CO., 622 S. Bdwy. Open evenings.

FOR SALE—Brand new Columbia Grafonolas selling at half price. No down payment. Terms as low as $3 mo. on some models. Prices start at new Columbia Grafonolas at $24, $38, $48, $58, $79 and $97. WURLITZER, 607 W. 7th St. at Grand. Open every eve. to 10.

FOR SALE—Every piano in our store at cost and less. We don't want any profit. Our last week in business and every piano must go. You can pay us $10 per month. Only few left. Better hurry. All new ones. All our fixtures for sale cheap. WEAVER MUSIC CO., 733 S. Grand ave.

FOR SALE—Art Model used Aeolian player piano, made by the manufacturers of the Steinway Duo-Art Reproducing piano, will be sold at a mere fraction of its real worth. $325 with bench. $10 per month to pay. PLATT MUSIC CO., 622 S. Bdwy. Open until 9 p.m.

FOR SALE—$27 cash will swing the best piano bargain in Los Angeles, small balance easy terms, no cartage or storage on this fine used piano, upright. CROCKER STORAGE CO., 600 Crocker St. 1 block east 7th and San Pedro.

FOR SALE — Used Knabe 88-note player piano, as good as new, $485. Also Kranich & Bach, Cir. Wal., 88-note player piano, fine condition, $375. $8 per mo. PLATT MUSIC CO., 622 S. Broadway. Open until 9 p.m.

FOR SALE—Beautiful little player pianos. Newest models now selling as low as $350. Buy direct and save $150 to $250. $5 delivers one of these players to your home, balance like rent. WURLITZER, 607 W. 7th St. at Grand. Open eves. to 10.

FOR SALE—Special outfit offer. Newest model Victrolas, two oak cabinet style to select from, including 20 Victrola records. Pay $5 mo. No down payment. WURLITZER, 607 W. 7th St. at Grand. Open every eve. to 10.

FOR RENT—Several good used pianos for rent on reasonable terms; all rent paid to apply on the purchase price. See these good rent pianos at the BARNES MUSIC COMPANY, 231 South Broadway.

FOR SALE—Grand new bungalow 88-note full scale player piano. Cartload of players just received, only $185 and different cases, $10 a month will buy. CROCKER STORAGE CO., 600 Crocker St. 1 block east 7th and San Pedro.

FOR SALE—Several splendid used pianos and players; some at less than original cost on easy terms. See these at the BARNES MUSIC COMPANY, 231 South Broadway. Opposite City Hall.

FOR SALE—Used player with bench and 75 music rolls, $295. Terms $12 per month. Will rent for $8 per month. PACIFIC COAST PIANO CO., 730 W. 6th street.

FOR SALE—PLATT'S REMODELING SALE. $75 complete trap drum outfit, $30. Regular $25 snare drums, $20; $20 snare drums, $15. PLATT MUSIC CO., 622 S. Broadway. Open evenings.

FOR SALE—Used Mason & Hamlin upright, in perfect condition. Will sacrifice price, $265, terms $5 per month. PLATT MUSIC CO., 622 S. Broadway. Open until 9 p.m.

FOR SALE—Genuine Chickering upright. Used, $218. Will rent at $2.50 per month for six months and apply rent on purchase. PLATT MUSIC CO., 622 S. Bdwy. Open until 9 p.m.

FOR SALE—PHONOGRAPH EQUITY FREE. Can't make payments on my cabinet model, give equity free to party assuming monthly contract. Ask to see Mr. Moore's machine. VILLE DE PARIS, 7th and Olive.

FOR SALE—Bungalow upright, used, $125. Terms, $6 per month, will rent for $3 per month. Rent can apply on purchase. PACIFIC COAST PIANO CO., 730 W. 6th St.

FOR SALE—Just received a carload of good rental pianos. Uprights as low as $2 per month. Grands $8 per month. Players $5 per month. PACIFIC COAST PIANO CO., 730 W. 6th St.

FOR SALE—A large variety of good upright pianos for rent, $3 a month and up. CROCKER STORAGE CO., 600 Crocker st. 1 block east 7th and San Pedro.

FOR SALE—$195 buys full size used player piano with 50 player rolls and bench. Pay $3 per month, store open every evening to 10 o'clock. WURLITZER, 607 West Seventh street.

FOR SALE—VICTROLAS at the regular price. See style IX, mah. case, $5 per mo. PLATT MUSIC CO., 622 S. Broadway. Open evenings.

FOR SALE—PLATT'S REMODELING SALE. 50% reduction on all violins, $12 violins for $6; $50 violins for $25. Free lessons; easy terms. PLATT MUSIC CO., 622 S. Broadway. Open evenings.

FOR SALE—Practice pianos selling as low as $75, $90, $100, $125. Pay $1 per week. Guaranteed. WURLITZER, 607 W. 7th St. at Grand. Open eves. to 10.

FOR SALE—PHONOGRAPHS. Save from $10 to $40. Get your name on list of repossessed machines. PLATT MUSIC CO., 622 S. Broadway. Open evenings.

FOR SALE—Great sacrifice, best player made. Owner leaving city, no reasonable offer refused. Call 10-5. 1638 GRAFTON ST., near Logan st. School.

FOR SALE—Small used Chickering for apartment, $195, $10 per month, or will rent for $2 per month. PACIFIC COAST PIANO CO., 730 W. 6TH ST.

FOR RENT—Phonographs at $2 per month and up. Rentals can be applied on purchase price. VILLE DE PARIS, 7th and Olive.

TO LET—VICTROLAS AND VICTORS, 50c a week and up. Rental can apply on purchase later. PLATT MUSIC CO., 622 S. Broadway. Open evenings.

FOR SALE—Steger & Sons mah. player piano, bench and 35 rolls, used, $375; $5 per month. PLATT MUSIC CO., 622 S. Broadway. Open until 9 p.m.

FOR SALE—VICTROLA, new, full cabinet size, style 80, mah. case. $5 per mo. PLATT MUSIC CO., 622 S. Broadway. Open evenings.

FOR SALE—Owner will sell $500 walnut upright Dunham & Sons piano, sweet tone, at less than cost. Phone GENTS, 577036.

FOR SALE—2 brand new sample player pianos; will close out at $375 each on terms. BARNES MUSIC CO., 231-233 S. Broadway.

FOR SALE—Thousands of brand new Columbia records selling at half price and less. Store open every evening to 10. WURLITZER, 607 W. 7th St. at Grand.

FOR SALE—Victrola, new, used few mos., and records. 1635 S. FLOWER. 271[illegible]

FOR SALE — Sonora cabinet phonograph, 40 records, $75. Storage, 437 S. Hill.

MUSICAL INSTRUMENTS—For Sale and Exchange.

FOR SALE—
25% to 50% off.
This is an opportunity to buy a player piano or grand at a price and terms so low that most anyone could afford. We must move our stock to enable the workmen to remodel our store.
A Few of the remarkable Bargains:

Steinway Grand, used	$775
Knabe upright, used	$275
Mason & Hamlin, upright, used	$215
Kranich & Bach player, used	$435
Aeolian player, used	$235
Decker Upright, used	$235
Steger player, used	$185

And many others. Terms as low as $1 per week.
PLATT MUSIC CO.,
622 S. BROADWAY.
Open Nights Till 9.

FOR SALE—Victor Victrolas, all models and woods now available. Eastern prices prevail. Victrolas, $25 up to $450. Two solid carloads just received. 20 new Victrola records included in outfit. No down payment. Pay $5 month. WURLITZER, 607 W. 7th at Grand, the World's Largest Victor Victrola dealers.

FOR SALE—PLATT'S REMODELING SALE OFFERS GREAT USED SAXOPHONE BARGAINS. Buescher C melody, like new, $115; Buffet, silver-plated tenor, $65; silver Conn C melody, good as new, $106. Bargains in altos and tenors. Easy terms. PLATT MUSIC CO., 622 S. Broadway. Open evenings.

FOR SALE—
VICTROLAS AND VICTOR RECORDS.
EIGHTH FLOOR, MUSIC AUDITORIUM SALESROOM.
BROADWAY DEPARTMENT STORE,
FOURTH AND BROADWAY.

FOR SALE—Or we will loan you a new genuine Victor Victrola, portable model, compact and dandy for campers, with selection of records. Make small deposit as evidence of good faith. After your vacation we will make exchange for new cabinet model. WURLITZER, 607 W. 7th st. at Grand. Open evenings to 10.

FOR RENT—RENT—RENT
Pianos $4 per month and up.
Players $5 per month and up.
Grands $8 per month and up.
All in good condition.
Rent can be applied against purchase within 6 months. Open nights till 9.
PLATT MUSIC CO., 622 S. Broadway.

FOR SALE—
$10 PER MONTH
Pays for a good player-piano; everyone fully guaranteed and backed by Barnes service.
See these bargains at the
B-A-R-N-E-S M-U-S-I-C C-O-M-P-A-N-Y
231-233 South Broadway
Phone 10780. Opposite City Hall.

FOR SALE—PLATT'S REMODELING SALE offers an opportunity to buy $15 guitars for $9; $10 mandolins for $5.85; $12 ukuleles for $7.50; $25 tenor banjos for $12.50; $45 tenor banjos for $25. Same reduction on any priced instrument. Free lessons. Easy terms. PLATT MUSIC CO., 622 S. Broadway. Open evenings.

FOR SALE—150 pianos, $150 each. Coming from rental. Storage, 437 S. HILL.

FOR SALE—Brunswick Big Cabinet, new, and 60 records, $85. 437 S. HILL.

TO LET—Phonographs, $2 to $5 monthly. Musical Instrument Storage, 437 S. HILL.

TO LET—Emerson piano, $3; Chickering, $4; Steinway, $5. Storage, 437 S. HILL.

MUSICAL INSTRUMENTS—Wanted.

WANTED—The use of piano for storage. Good care. No children. 2330 W. 8TH ST. Phone 52501.

WANTED—For cash, 88-note player piano. Address 601 S. NORTON.

WANTED—Cash paid for your piano or phonograph. 906 W. 9TH ST. Main 8921.

WANTED—Piano, not over $150. PHONE 556065 during business hours.

MACHINERY, ALL KINDS—For Sale and Exchange.

FOR SALE—
NEW
MONEY MAKING MACHINERY.
16-in. by 8-ft. Axelson piston lathe. $750
14-in. by 8-ft. Worcester semi-Q.C. lathe 520
Underwood pipe bender, capacity 2-inch 280
16-in. Candee-Otto drill press 115
Lakewood universal mixers 675
TL-1022 Stewart concrete mixers 705
Type C 2-yard Blaw bucket 1000
SMITH-BOOTH-USHER CO.,
10081. 229 Central Ave. Main 2686.

FOR SALE—
TAPS, DIES, DRILLS AND REAMERS.
Wholesale Price $500.
WILL SELL ALL FOR $250.
BOZZANI MOTOR CAR CO.,
617 North Broadway.

FOR SALE—One 40-horsepower R. T. boiler, 100 lb.; one 75-horsepower B. & W. boiler, 125 lbs.; one 125-horsepower B. & W. boiler, 120 lbs.; one 12x20x12 compressor; one 12x12x12 compressor; one 12x12x12 compressor. N. R. McKEE, Bdwy. 288.

FOR SALE—NEW AXELSON LATHES. Buy direct from factory, 16-in., 18-in., 24-in., HEAVY-DUTY QUICK-CHANGE LATHES. AXELSON MACHINE COMPANY, HUNTINGTON PARK. SOUTH 321.

FOR SALE—Carload new 2-in. line pipe, all or any part, 16c ft. ADAMS PIPE & SUPPLY CO., 1101 Haas Bldg. Phone Bdwy. 2904.

FOR SALE—Air compressors, new and used, for all stations, garages, vulcanizing, spraying, painting. 504 S. San Pedro. M. 1769.

FOR SALE—ELECTRIC MOTORS BOUGHT, SOLD, EXCH. PROMPT SERVICE. NORTON & NORTON, 2213 N. BDY. LIN. 484.

FOR SALE—Used gasoline pumps and air compressors, guaranteed. 212 W. PICO.

FOR SALE—ROTARY WATER-WELL RIG $1300. TERMS. PHONE 24148.

MACHINERY, ALL KINDS—Wanted.

WANTED—
To buy a 150-h.p. gasoline or oil engine suitable for pumping. This must be installed and working near San Bernardino, Cal., within two weeks. Replying, state price, terms and make.
Address L. M. HITCHCOCK,
201 Haas Bldg.,
Los Angeles, Cal. Phone Pico 5782.

WANTED—One 10-in. by 10-ft. quick change gear lathe, hollow spindle paper attachment preferred but not essential. U. S. MACHINERY & STEEL CO., So. 130-J.

WANTED—One 200 or 250-ton used horizontal wheel press, 48 in. between bars. U. S. MACHINERY & STEEL CO., 2041 E. 38th st. S. 130-J.

WANTED—All kinds of mining and oil well machinery. OIL MINING & EQUIPMENT CO., 2026 Santa Fe ave.

WANTED—To rent or purchase Gkell, California portable or combination well-drilling outfit. PHONE 24148.

WANTED—One 30-in. or larger heavy-duty, back-gear crank shaper. U. S. MACHINE & STEEL CO., 2041 E. 38th. So. 130-J.

MISCELLANEOUS—For Sale.

FOR SALE—
Used showcases, soda fountains, complete store equipment. Reduced prices.
New Downtown Show Room,
231 EAST 9TH STREET.
WESTERN SHOWCASE & FIXTURE CO.,
Factory and office, 925-935 E. 31st st.

FOR SALE—GAS RANGES.
Save middleman's profit on Detroit Jewels, Garlands, Acorns, Bucks and Superiors. New high ovens, $33.75.
Ranges repaired.
ANGELUS STOVE & RANGE WORKS,
3701 S. Vermont. Open eve., 72279.

FOR SALE—Have the plumbing trust skinned a mile. 5 ft. net sec., and water heater, installed, $275. New pipe, ½-in., 5c; 3-4-in. 6c. All sizes of pipe already threaded. 10c thread; baths, sinks, etc. Open evenings. CAMPBELL PLUMBING CO., 431 E. 7th st. Phone Pico 1084.

FOR SALE—
BUTCHERS' SUPPLIES.
Refrigerators, display cases, meat blocks, cutting tables, etc. SOUTHWESTERN BUTCHERS' SUPPLY CO., 810 E. 7th st.

FOR SALE—Steiner Electric Meat Choppers, coffee mills, butcher supplies, refrigerators. All makes refinished; scales, refrigerators, slicers. McPHERSON, 212 E. 9th.

FOR SALE—Plumbing material cheap; cast-iron bathtub, $28; sinks, $8; closet combination, $25.50. Apply at 830 CERES AVE. Phone 62681. Bdwy. 5284.

FOR SALE— TENTS. TENTS
We sell them, we rent them; wall tents, auto tents, auto covers, camp equipment. Best and cheapest in city. 320 E. 1ST.

FOR SALE—NEW AND USED PLUMBING. WE INSTALL TOILET SEATS. GARBAGE CANS, GARDEN TOOLS AT BARGAIN. NOAH'S ARK, 609 E. FIRST ST.

FOR SALE—Best plumbing installed by competent plumbers at special prices. Phone 19780. 609 E. FIRST ST. Whitman Plumbing Company.

FOR SALE—Used lumber, doors, windows, everything for building houses at lowest prices. L. A. WRECKING CO., 1349 E. 7th.

FOR SALE—Membership in Hollywood Country Club. Submit offer. Address G, box 410, TIMES BRANCH.

FOR SALE—TENTS AND CAMP EQUIPMENT AT LOW PRICES. NOAH'S ARK, 609 E. FIRST ST.

FOR SALE—Diamonds, jewelry and other personal property, nothing but bargains. MARKWELL & CO., 302 Cit. Nat. Bk. Bldg.

FOR SALE—SLIGHTLY USED AUTOMATIC HOT-WATER HEATER. 823850.

FOR SALE—Or rent; invalid chairs. PROFESSIONAL SUP. CO., 415 W. 5th. 66122.

FOR SALE—Second-hand shop worn trunks, $4 to $12. Wardrobe, $20. 317 S. HILL.

FOR SALE—Feather pillows, factory prices. GEM FEATHER WORKS. Main 7166.

FOR SALE—Butcher and groc. fixts. Prod. & consumers. 2954 N. BDWY. Lin. 260.

FOR SALE—4 store counters, cheap. 3605 S. MAIN.

FOR SALE—Late National cash register, 1c to $10, bargain. 3605 S. MAIN.

FOR SALE—Showcases, cheap, large and small. 3605 S. MAIN.

MISCELLANEOUS—For Sale.

FOR SALE—
THIS GREAT SALE CONTINUED.
WALL PAPER
ONE CENT A ROLL
A monster stock of high-grade wall paper is going at the price of 1c a roll, with border, at our regular price of only 10c a yard.

MOIRE CEILINGS 7c ROLL
VARNISH TILE 25c ROLL
OATMEALS 15c ROLL

FIRST-GRADE PLASTERBOARD.
Small sizes, first grade, $20 M
Reg. sizes, one side perfect, $35.00 M.
First-grade fiber board, $29.98 M.

EXTRA HEAVY
RED STATE ROOFING
1ST GRADE
$2.45 PER ROLL.

PAINTS
We sell direct from manufacturer to consumer and cut out all unnecessary profits. A comparison of prices will convince you that we give the greatest values.
LEAD AND OIL HOUSE PAINT
(GRAY ONLY.) 75c GAL.
ENAMEL, $2 GAL.

	Our Price	Regl. Price
FLAT WHITE	$1.20	$2.25
FLOOR ENAMEL	2.00	3.50
HOUSE PAINT, 18 colors, lead and oil	2.00	3.25
LINSEED OIL, your can	.95	1.25
VARNISH STAINS	2.00	3.00
OIL STAINS	1.50	2.50
GREEN STAINS, in 5s	.85	1.35
ROOF STAINS, red and brown	.50	.95
NEVER-LEAK Roof Paint	.30	.75
NO. 1 FURNITURE VARNISH	1.40	2.25
FLOOR VARNISH	1.50	2.50
UNA-TITE Roof Cement	.60	1.25
CALSOMINE, lb.	.10	.15
CHROME GREEN, per lb.	.14	.22
YELLOW OCHRE, per lb.	.04	.08
GRAPHITE, per lb.	.04	.10
SIZING GLUE, per lb.	.07	.17
STAIN OIL, per gal.	.25	.45
WHITING, per lb.	.02	.06
WALL PAPER PASTE, per lb.	.12	.20

PARK ALL DAY.
UNION WHOLESALE PAINT CO.
504-506 EAST SEVENTH STREET.
Phone 84358.

FOR SALE—
PAINTS—
WALLPAPER
WALLBOARD
ROOFING PAPER
Sunny City, House Paint $1 gal.
Shingle Stain 60c gal.
Roof Coater 30c gal.
WALLPAPER SALE—Values to 75c roll, at 10c, 15c, and 25c roll.
PLASTERBOARD, small sizes $20 M.
WALLBOARD, all sizes $24.50 M.
3-PLY REG., $2.75 roofing $1.45 roll.
1st grade 1-ply 75c roll.
FREE DELIVERY
Open 7 to 6 daily. Plenty parking space.
DUNN PAINT COMPANY,
818 S. SAN PEDRO ST.
Phone 62253 or 821681.

FOR SALE—
DIAMONDS.
Purchased from private individuals and estates during the last month. Each week I offer at a sacrifice merchandise released for resale under Ord. No. 31623.
About a 1 1-4 carat ladies' white gold diamond ring for $225. Worth double.
A 32nd degree Masonic platinum and green gold ring, diamond weighing about ½ carat, blue white and perfect for $285.
A ladies' beautiful platinum ring, diamond weighing about 1 carat for $275.
A very artistic ladies' fancy ring, genuine sapphire set with 14 diamonds at $250. Must be seen to be appreciated.
A Crescent bar pin set with 21 blue white diamonds at $135.
A very unique bar pin set with 16 genuine sapphires and 16 diamonds for $175.
A very attractive lavalier, 3 large diamonds set in onyx and platinum for $125.
A solid platinum wedding ring surrounded with diamonds, for $100.
An all platinum wrist watch set with 24 diamonds and 4 sapphires, for $135.
A diamond platinum bracelet for $275. Some buy.
M. WEINSTEIN,
601 Title Guarantee Bldg.,
5th and Broadway.

FOR SALE— 708 E. 8TH ST.
10-DAY EXPANSION SALE.
FREE—FREE—FREE—FREE.
20,000 rolls wall paper FREE, with our cutout borders at 5c foot. 2200 gals. our best $4.50 paints, $1.95 gal. 800 gals. our BEST floor varnish, $1.60 gal. Wall paper paste, 11c lb. Graphite and whiting, 3c lb. 1200 rolls 1st-grade roofing nails and cement, 90c roll. Window shades all colors, sizes, also 3x6 shades, 65c. 200 two-light electric fixtures, ready to hang, $2.75. 800 Tung-sol lamps, 40 and 50 watts, 30c each. Floor and stain oil, 25c gal. Boiled paint oil 60c gal. FREE DELIVERY. PHONE BROADWAY 5173 for other bargains. RUBBERKOTE ROOF PAINT READY TO APPLY, 35c GAL. PAINTERS' TURPS, 55c gal. 14-m standard house wire, 70c. 600 cans Lecas paints, small sizes, 35c to 50c can. 14,000 ft. wallboard, first grade, $25 M. CONTRACTORS, BUILDERS, TAKE NOTICE. WESTERN WHOLESALE PAINT CO., 708 EAST 8TH ST. TEL. BDWY. 5173. NOT LOCATED ON THE CORNER.

FOR SALE— AT SPECIAL PRICES.
NEW GOODS.
Garbage cans, 1-3 off.
Galvanized tubs, 60c and up.
Mail boxes, 50 cents off.
Galvanized slop pails; reg. $1.25 at 75c.
"A" grade water pails, 25c and up.
Enameled teakettles; reg. $1.25 at 80c.
Other enamel and tinware, 1-3 off.
Garden tools at special prices.
Special on plumbing, pipe and fixtures.
NOAH'S ARK,
609 East First st.

FOR SALE— CASH REGISTERS
NATIONALS, slightly used, all styles, guaranteed, at about half price; easy terms. Largest stock in the West. Electric coffee mills and meat choppers, adding machines. We buy, exchange or repair cash registers.
CASH REGISTER EXCHANGE,
Pico 3207. 408 S. Los Angeles St.

FOR SALE—LUMBER BARGAINS.
Our Leader—¾ kiln-dried tongue and groove Oregon pine flooring, $30 M ft. Everything else you need at right prices. WOODHEAD LUMBER COMPANY, THREE YARDS—4800 W. Pico, 5400 S. Main, 1640 E. Florence Ave.

FOR SALE—To dealers in melons. I have 3 acres muskmelons, 12 acres watermelons to sell at ranch. Address 2nd and Pacific ave., Orchard Heights, R. 1, Corona. W. G. GARNER, Corona, Cal.

FOR SALE—Gent's wheel, in good condition, carrier. Would do for newsboy. $20. 300½ 11TH ST., Redondo. Address M, box 184, TIMES OFFICE.

FOR SALE—Scales. Prices reduced on all makes of new, rebuilt and used scales. Easy terms. Repairing. ANGLDILE AGCY., 650 S. Los Angeles st. Pico 3235.

FOR SALE—Tents, auto covers, all sizes and weights. A tent that is a tent. DOWNIE BROS., INC., 640-42-44 San Pedro st. Bdwy. 3987.

FOR SALE—Ice-cream table and four chairs, $18. Practically new. Magazine rack, $5. 2807 ARLINGTON AVE.

FOR SALE—Special Hotpoint irons, $4.85 with old iron. 613 S. SPRING.

FOR SALE—Handsome cut-glass, bric-a-brac and dishes. 427 S. NORTON.

FOR SALE—12½ cords eucalyptus wood, stove length. JOHN T. DYE, 524 W. Pico.

Office and Store Equipment.

FOR SALE—SAFES. New and used, always a good selection to choose from. SHEALY SAFE CO., 212 S. 8th st.

FOR SALE—And Wanted—Store fixtures, cash registers, safes. CALIFORNIA STORE FIXTURE, 849 S. Los Angeles st. 821973.

FOR SALE—Safe with burglarproof box. J. A. WILLCUTT, 539 H. W. Hellman Bldg.

FOR SALE—Large oak flat-top desk, swivel, two conference chairs, rugs; perfect condition, reas. 334 W. 41ST DRIVE.

FOR SALE—Dollar savings on used office equipment. DESK EXCHANGE, 420 S. Spring. Bdwy. 1952.

FOR SALE—50-ft. glass office partition, all or part, cheap. 3605 S. MAIN.

FOR SALE—Roll-top desk. Will sell cheap. Call 5413 S. VERMONT.

FOR SALE—Office furniture, lowest prices, easiest terms. 460 S. LOS ANGELES ST.

SHOW cases, new and used. National Show Case & Fix. Co., 223 E. 9th. 64010.

MISCELLANEOUS—For Sale.

Office and Store Equipment.

FOR SALE—
Soda Fountains, Show Cases, Store Fixtures of all kinds, New and used.
WESTERN SHOWCASE & FIXTURE CO.
New Downtown Showroom,
231 East 9th Street.
Factory & Office, 925-35 E. 31st Street.

FOR SALE — If you contemplate selling your fixtures or you want to buy store, office or restaurant fixtures, see us last and you will do best. RELIABLE FIXTURE CO., 124 N. Spring st. Pico 3956.

FOR SALE—CLOSING OUT DESKS!
We are discontinuing our desk line, and are cleaning them out THIS WEEK. It will pay you to see us. ROBB & PHILLIPS, 128-130 N. Spring st.

FOR SALE—
Used showcases, store, office and restaurant fixtures. PACIFIC SHOWCASE & FIX. CO., 412 E. 9th st. Main 4479. Successors to Whiting Stark Fixture Co.

FOR SALE—2 strong, well-built, upholstered massage tables, 2 facial chairs, 2 shampoo chairs at the BRISTOL BATHS, 121 W. 4TH ST. Phone 12247.

FOR SALE—California distributors Woodstock typewriters, selling, renting and repairing. L. A. DESK CO., phone 60091. 848-50 S. Hill.

FOR SALE—Double mahogany desk and 4 mahogany office chairs; mahogany finish counter with plate-glass top. Mornings only. 310 UNION LEAGUE BLDG.

FOR SALE — SHOWCASES, SODA FOUNTAINS, NEW AND SECOND-HAND. WEBBER SHOWCASE & FIXTURE CO., 316-330 S. LOS ANGELES ST. MAIN 9184.

FOR SALE—For bargains in new and used office furn., call Western Office Furn. Co., 734 S. Hill. Also buy and trade. Pico 978.

FOR SALE—Roll-top desk and swivel chair, in good condition, $30. TYPEWRITER INSPECTION CO., 603 Delta Bldg.

FOR SALE—USED SAFES AND OFFICE EQUIPMENT. 848 S. HILL ST. 60091.

FOR SALE—Equity in new National Cash Register, $45; for $20. 557181.

FOR SALE—Fireproof office safe, good as new. 402 S. LOS ANGELES ST.

Typewriters and Supplies.

FOR SALE—LATE MODEL UNDERWOODS, REMINGTONS, ROYALS, L. C. SMITHS. 25 to 70% saving of manufacturers' price. Terms if Desired.
Our REBUILT typewriters carry the same time guarantee from us as that given by the manufacturer.
FOR RENT—Late Model 5 Underwoods and Royals, $4 month; 3 months $9. Model 4 Underwoods, Model 10 Remingtons and L. C. Smiths, 3 months, $7.50.
FREE DELIVERY.
THE WHOLESALE TYPEWRITER CO.
442 S. Spring st. Phone 8442.

FOR SALE—
Don't Buy Until You Try a Shipman-Ward Factory Rebuilt Underwood, $3 down, $5 monthly.
We have the largest stock of all standard make typewriters on the Pacific Coast at lowest prices. For rent, late model Underwoods, $4 per month, 3 months $9.
GUARANTEED TYPEWRITER CO.
401-410 Knickerbocker Bldg.,
643 S. Olive st. Phone Pico 5901.

FOR SALE—
Any typewriter in our place, $5 down, $5 per month.
FOR RENT—
$4.00 per month; 3 months, $9.00.
TYPEWRITER INSPECTION CO.
603 Delta Bldg. Phone Pico 1928.

TO LET—Remington typewriters rented at reasonable rental rates. Only machines in first-class condition rented. REMINGTON TYPEWRITER CO. Phone Broadway 623-429 South Spring street.

FOR SALE — Bought, sold, repaired and rented. Rebuilt on easy terms. CORONA PACIFIC CO., 533 S. Spring St., Bdwy. 8109. 67108.

FOR SALE—California distributors Woodstock Typewriter, selling, renting and repairing. L. A. DESK CO. Phone 60091, 848-50 S. HILL.

FOR SALE—New Underwood typewriter, been used only at home. Not over 12 letters written on it. Inquire 326 W. 61TH ST.

FOR SALE — All makes of typewriters bought, sold and repaired. Factory guarantee. 254 S. OLIVE ST. Pico 978.

FOR SALE—Lite rent, Underwood, $25; Smith, $25; Corona, $27. Checkwriter, $8; Rem. $10. Rent 3 mo. $5. 2104 W. 11TH.

FOR SALE—Another shipment reed makes, at bargain prices. 304 W. 9TH.

FOR SALE—Underwood duplicator, $12. Call 24136, ask for McINTOSH.

Clothing, Furs, Etc.

FOR SALE—Extremely beautiful mink fur cape, stole front, large, elegantly trimmed. New, left here. $250 any week day. G. HOWITT, 335 S. Broadway, Room 513.

FOR SALE—Long Coney seal coat in perfect condition. For sale, price $35. TEL. 256-29.

FOR SALE—Shoes in good condition. Call at 117 E. AVE. 60.

Jewelry, Diamonds, Watches.

FOR SALE—Lady's wrist watch, set with 22 diamonds, 2-carat in platinum. The watch, a chronometer of famous Swiss make, guaranteed perfect. Will sacrifice, $150. PHONE 558026.

FOR SALE—Diamond solitaire ring, appraised $775. Will take $350. Private party. WIL. 4795, APT. 9.

Sewing Machines.

FOR SALE—Drop-head Singer, $20. Wheeler-Wilson, $10. Singer, $8. Renting, repairing. Main 4917. 62896. 333 S. HILL.

FOR SALE—Rebuilt and refinished, of many makes; $8 to $40. BLUE BIRD SALES AGENCY, 927 S. Main.

Lumber, Building Materials.

FOR SALE—1x3 and 1x4 special kiln-dried O.P. flg., $35 per M; 1x4 and 1x12 O.P., $20 to 23; good redwood novelty siding, $35. Low prices with high quality. Let us figure your bills. We can save you money. We deliver anywhere. Main Line Lumber Yard. 5041 S. WESTERN AVE. 799653.

FOR SALE—Cheap, new and 2nd-hand lumber, 100 Birch doors, complete, like new, flooring, ceiling, siding, $35, shingles, $3, dim. $25. 800 MACY. 16503.

Flowers, Trees, Plants.

FOR SALE—
NURSERY STOCK.
SELLING OUT WESTERN AVE. NURSERY.
PHONE HOLLY 2230.
WESTERN AVE. & SANTA MONICA BLVD.

Garden, Farm, Dairy Products.

FOR SALE—1000 1-year-old Valencia buds, not touched by the freeze in one of our nurseries near Garden Grove. 25,000 sour orange seed-bed stock. SOUTHLAND NURSERIES, 1967 E. Colorado St., Pasadena. Phone Colo. 6752.

FOR SALE—Apricots in any amount, 3 cents per pound. You haul them. PHONE 76855.

FOR SALE—Potato crop, 1 acre. See EDGERTON, 14214 Boulevard, Lawndale.

Houses, Buildings—To be Moved.

FOR SALE—House, 629 San Julian, to be moved. Six rooms, bath, electricity, plaster, etc. FRANK TANDY, 702 Spring. 10611.

FOR SALE—Good 5-room double bungalow, to be moved at once. LOS ANGELES HOUSE-MOVING CO., 3707 Central. South 3067-J; evenings, 26890.

FOR SALE—2 Candy 2-story houses, 9 rms. each, hdw. floors, good plumbing and lighting fixtures, etc. 922-926 FRANCISCO STREET.

FOR SALE — Dandy 6-room house, good plumbing and lighting fixtures. Located at 5437 LEXINGTON ST. 69335.

FOR SALE—5-room house, to be moved. FRANK TANDY, 702 Spring. 10611.

WANTED—Miscellaneous.

WANTED—BOOKS BOUGHT.
Highest prices paid for fiction, history, encyclopedias, medical, law, sets of books, fine art works, old books of every description. HOLMES BOOK CO., 333 S. Main st. Phone Main 1855, 11368, Bdwy. 1835, Pico 514. "Best Prices Paid at Holmes."

WANTED—
BOOKS WANTED.
Cash paid, calls made anywhere. Specialize fine, rare and standard books.
POWNER'S BOOK STORE,
Phone 65418. 542 S. Spring St.

WANTED—
BOOKS BOUGHT.
Choice and rare books a specialty. Auto calls. DAWSON'S BOOK SHOP, 627 South Grand ave. Phone 63250, Main 1916.

WANTED—COPPER FRONT PAYS HIGHEST FOR FURNITURE, FIREARMS, TOOLS, TRUNKS, CAMP SUPPLIES. 718 E. 5TH ST. MAIN 3739. WILL CALL.

WANTED—1 second-hand Cornish Break 8-foot; one 36-inch squaring shears. Must be in A1 condition. H. S. WEBSTER, 2880 American ave., Long Beach.

WANTED—Roll and flat top desks for about 2 offices, pay spot cash for immediate possession. Any style. MR. KAHN, 61631.

WANTED—2 mahogany flat-top desks. Please state size in replying. Address H, box 577, TIMES BRANCH.

WANTED—Cast cornice brake and other sheet metal tools. Address L, box 257, TIMES OFFICE.

WANTED — Used office furniture. Call BROADWAY 1592, ask for DAVIS.

WANTED—Postage stamps, nothing recent. Address N, box 197, TIMES OFFICE.

WANTED—Feather beds. We pay Eastern prices. Phone 27082; will send for them.

WANTED—Cash register, suitable for fruit stand or grocery. BOYLE 7182.

Discarded Clothes.

WANTED—CLOTHING BOUGHT.
MEN'S AND LADIES'—TOP PRICES
518 S. MAIN. 143 E. 7TH ST.
AUTO SERVICE. PHONE 62800.

WANTED—Highest prices paid men's used clothing. 717 W. 6TH ST. Main 2598.

WANTED—Ladies' men's used clothing, top prices pd. Will call. Boyle 1098. Boyle 1075.

WANTED—Clothing, top prices, men's, ladies' used clothes. BOYLE 6288, will call.

Diamonds and Jewelry.

WANTED—Diamonds, Pearls, Gold, Silverware and other valuables. Top prices paid. MARKWELL & COMPANY, Suite 302 Citizens' National Bank Bldg., Cor. Fifth and Spring sts. Phone 15792.

WANTED—Miscellaneous.

Diamonds and Jewelry.

WANTED—
HIGHEST CASH PRICES
FOR YOUR DIAMONDS,
PEARLS, EMERALDS, RUBIES
and Precious Stones.
M. WEINSTEIN,
601 Title Guarantee Bldg., 5th and Bdwy.

WANTED—Diamonds, price advanced. Will pay you market price for diamonds, jewelry, watches. See us before you sell. PALACE GEM JEWELRY CO., 406 S. Hill.

WANTED—WILL PAY MORE MONEY FOR YOUR DIAMONDS AND JEWELRY. S-A-N-D-A-C-K, 511 LOEW'S STATE BLDG., 7TH-BDWY.

WANTED—SELL YOUR DIAMONDS TO US. HUMPHREY'S JEWELRY CO., 416 S. BROADWAY.

WANTED—Perfect diamond or ring, preferably solitaire. 527 DOUGLAS BLDG. 63203.

SWAPS—All Sorts.

FOR EXCHANGE—All of the following, or either, for good light auto, no junk: Piano player and rolls, cost $800 when new, and 350 shares dividend-paying oil royalty units, paying monthly dividends from 2 per cent to 6 per cent. These units cost $350, and are worth twice as much on account big dividends being paid. Address M, box 598, TIMES BRANCH.

FOR EXCHANGE—Choice foothill lots, surrounded by magnificent homes. Owner will exchange for auto, diamonds, or what?
WEINBERG & NUETZEL,
820635. 1006 Loew's State Bldg.

FOR EXCHANGE—Or Sale: Tire, accessories and vulcanizing store, good business. Sell at invoice, about $2500. Consider lot or bung. equity. 5040 S. MAIN. So. 3692.

FOR EXCHANGE—Have a nice little 3-room house in Lynwood worth $1000. Will take auto as part. 314½ S. RUGBY, Huntington Park.

FOR EXCHANGE—'16 Ford with truck body, fine condition; want piano or talking machine. Address M, box 510, TIMES BRANCH.

FOR EXCHANGE—20 acres in Palm Beach Co., Fla. Want late 5-pass. car. Prefer Ford sedan. 6224, SCHUYLER AVE. Phone Holly 4159.

FOR EXCHANGE—WANTED—Small phonograph in exchange for dental work. 220½ S. SPRING, 12200.

FOR EXCHANGE—Studebaker 6, 7-pass., '18, for furniture or lighter car; A-1 shape. 208 W. VERNON.

FOR EXCHANGE—Beautiful bung., 5 rooms, good lot or what? VER. 8022.

FOR EXCHANGE—Hupmobile in good cond. Want R. E. or diamonds. PH. 62252.

AIRPLANES—Aeronautics, Etc.

FOR SALE—Speed boat motor, Hall-Scott, 4-cyl., 100 H.P. motor for sale at $350, f.o.b. Covina, Cal. Phone 57. W. C. KING.

RADIO, WIRELESS APPARATUS For Sale, Exc., etc.

FOR SALE—
Radio Panel Engraving.
Machine Process. Trade-marks. Emblems, etc., engraved.
Phone 67034.
CALIFORNIA RADIO CO.,
331 New High st.
Rear of P.O.

FOR SALE—Crescent Inside Aerial eliminates outside wires. Absolutely no danger. Attach one end to any electric light socket and the other to your receiving set. You will be amazed at the wonderful results. Customers hear Catalina strong with Crystal Sets. Price $1 postpaid. Money-back guarantee. CRESCENT STAMP CO., 301 Douglas Bldg.

FOR SALE—Radio receiving set. Regenerative tuner, 2-stage amplifier, Magnavox loud-speaker, Kellogg's head phone, Willard battery, tubes and B batteries. Price $150. Write MR. FRIIS, Hotel Reynolds, Riverside, Cal.

FOR SALE—Audion receiving set, including batteries and aerial close tuning; ideal for music. 1890 E. COLORADO, Pasadena.

RADIO BOXES MADE TO ORDER. South 7459. 2816 S. SAN PEDRO.

AUTOMOBILES, ETC.—Miscellaneous.

WOULD YOU
BE SATISFIED
WITH AN AUTOMOBILE
THAT WOULD GIVE YOU
SPEED
COMFORT
SERVICE
BEAUTY
REASONABLE PRICE
HIGH RE-SALE VALUE
LOW OPERATING COST?
THEN
A REBUILT BUICK
IS THE CAR FOR YOU.
SEE THESE TODAY.

REBUILT BUICK, 1922 TOURING—
New paint and top. Has excellent cord tires. A real buy.

REBUILT BUICK, 1921 ROADSTER—
Cord tires, new paint, Pantasote top. Exceptional value.

REBUILT BUICK, 1921 SEDAN—
Just like new, cord tires, many extras. A beautiful car.

REBUILT BUICK, 1920 TOURING—
New top and paint. Excellent cord tires. One of our best bargains.

REBUILT BUICK, 1918 COUPE—
Cord tires, has just had an A1 paint job. Looks like a new car.

REBUILT BUICK, 1917 TOURING—
New paint and top. Excellent cord tires. Very low price.

HOWARD AUTOMOBILE CO.
1323 S. FLOWER ST. MAIN 9040.
514 W. TWELFTH ST. 63050.
620 W. PICO ST.

1921 STUTZ roadster.
1921 BUICK touring.
1921 LINCOLN coupe.
1921 ROAMER sport.
1921 STUTZ tour. Westinghouse.
1920 F.B. CHEVROLET touring.
1920 CADILLAC sub sedan.
1920 DANIELS town car.
1920 STUDEBAKER Big Six.
1920 STUDEBAKER chummy rd.
1919 MARMON town car.
1919 APPERSON sedan.
1919 PIERCE-ARROW 38, 4-pass.
1919 CADILLAC sedan.
1919 OLDSMOBILE 8 tour.
1918 STUTZ touring.
1918 CADILLAC, Cal. top.
1917 MARMON, 7-pass.
1917 CADILLAC touring.
1916 PACKARD Twin touring.
1916 PACKARD Twin Roadster.
1918 CADILLAC touring.
WALTER M. MURPHY MOTORS CO.,
Used Car Dept. Phone 65514.
John Balk, Mgr.
909 S. Olive st.

NASH REBUILTS NASH
BUY A NASH REBUILT.
THE BEST BUY IS A NASH REBUILT.
ALL MODELS; ALL PRICES.
90-DAY GUARANTEE.
TROY MOTOR SALES CO.,
1159 SOUTH OLIVE STREET.
MAIN 490. OPEN NIGHTS.

FOR BARGAINS UNDER $500 GO TO UNION MOTORS, INC., 961 S. FLOWER. 60781. MAXWELL DISTRIBUTORS.

FORD 1914 chassis in good shape. Fine Ford speedster, also 1916 Ford chassis with demountable rims. Good mechanical condition. Your choice at $85. Easy terms. J. A. NADEAU, Authorized Ford Dealer, 1100 E. Slauson. So. 2240.

SACRIFICE SALE—
Locomobile Tr. Pierce-Arrow Rd.
Premier Rd. Stearns Rd.
Templar Rd. King Sport.
Hudson Speedster. National Coupe.
Apperson Sport.
JIM MOBLEY, 1921 S. Grand.

PAIGES—ALL MODELS.
Our prices are very reasonable. Come in, look over our stock. Prices run from $350 to $2500. All guaranteed and serviced by PAIGE FACTORY BRANCH, 961 S. Olive. 61294.

AUTOMOBILES, ETC.—Miscellaneous.

STOP, LOOK, LISTEN!
THE GREATEST SELLER.
"BUICK."
ALL MODELS
PERFECT CONDITION.
PRICES AND TERMS TO SUIT.
REBUILT BUICKS
CARRY OUR REGULAR
90-DAY GUARANTEE.

In the following list of OTHER MAKES you will find good used cars that will meet your requirements and which can be purchased at very low prices.
You will note the prices are surprisingly low. See them today. Courteous salesmen will be glad to demonstrate.

SPECIALS

1922	Studebaker touring special 6	$1270
1920	National, Sextette, cost $3200	1270
1920	Dodge sedan	975
1921	Oakland sedan	950
1919	Stutz	900
1921	Jackson touring, perfect	850
1919	Kissel touring	800
1921	Oakland roadster	785
1917	Apperson chummy	695
1920	Oldsmobile touring	650
1920	Dodge roadster	650
1918	Chandler Chummy	650
1922	Ford sedan	650
1921	Chevrolet coupe	600
1917	Hudson Cabriolet	575
1919	Oldsmobile "6"	500
1920	Ford coupe, pick-up	450
1921	Chevrolet touring	400
1921	Ford touring	375
1912	Pierce-Arrow	350
1920	Ford touring	325
1920	Chevrolet touring	300
1916	Dodge touring, snap	300
1918	Overland touring, Model 85	250
1916	Oakland touring	200
1918	Ford touring	150
1914	Studebaker, needs work	85

The above cars have all been taken in on new Buicks, and are excellent values at the prices asked. Your own terms. No brokerage.

HOWARD AUTOMOBILE CO.
OF LOS ANGELES,
LARGEST DISTRIBUTORS OF AUTOMOBILES IN THE WORLD.
1136-1140 S. OLIVE ST.
PHONE 11508 OR 64510.
OPEN EVENINGS AND SUNDAYS

DON LEE
When you buy a used car from Don Lee, either Cadillac or other makes, you take no chances at all.

CADILLACS

SEDAN	'21 MODEL	$3150
COUPE	'21 MODEL	$2650
(Run only 6800 miles.)		
COUPE	'18 MODEL	$1550
SEDAN	'17 MODEL	$1250
LIMOUSINE	'17 MODEL	$1500
TOURING	'20 MODEL	$2300
PHAETON	'19 MODEL	$1650

OTHER MAKES
Not the average "as-is" cars. You owe it to yourself to look at our stock before you buy.

SEDAN	'22 STEARNS	$1800
SEDAN	'18 HUDSON	$1000
SEDAN	'20 OLDS 8	$1050
SEDAN	'20 NASH	$1000
SEDAN	'19 STUDEB.	$1050
BUICK	'18 COUPE	$800
MERCER	'21 SPEED	$2500
PACKARD TWIN	'19, 7-PASS.	$2500
PACKARD 30	'21, 7-PASS.	$1500
STEARNS	'20, 5-PASS.	$1500
STUDEB. SPEC.	'21, 5-PASS.	$1150
MERCER	'18, 4-PASS.	$1250
CHALMERS	'21, ROAD	$1050
MARMON	'15, 5-PASS.	$900

TERMS ARRANGED.
OPEN EVENINGS | MAIN 8768.
RE-NEW-ED CAR DEPT. 1218 S. MAIN.

BEST VALUES IN TOWN.
We will save you $50 to $100 on every car.

Franklin touring	1918
Oldsmobile touring	1918
Ford sedan	1922
Ford sedan	1920
Ford touring—all models	
Buick touring	1917
Haynes touring	1917
Oakland touring	1919
Scripps-Booth touring	1916

OUR TERMS ARE BEST.
ROBT. T. FITE,
Figueroa, Between 27th and 28th Streets.
Tel. West 5867.
West 8147.

ROADSTER, LIKE NEW—
Before leaving must dispose of my Buick roadster, 1920, only run 8500 miles, very carefully broken in, will stand severest test. No dealers. Act quickly for a real bargain. PHONE 15765.

FORDS—
All our used Fords must go at prices below cost. Must sell 25 of them this week and first of next. See our values before you buy. Easy terms. LLOYD L. KING, Ford & Lincoln Dealers, 231 N. Pacific Blvd. South 5774-W.

STANLEY STEAM CAR—1917.
New boiler; good every way.
$600.
E. A. SHERWOOD,
118 W. Pico. 64021.

PACKARD 8-pass. stage car with a run. Will sell cheap, as I have other work that keeps me busy. Holly 7490. 1252 N. WESTERN.

CHEVROLETS, all models, 1917 to 1922, inclusive. Tourings, roadsters, trucks, etc. Terms as low as $50 down. CHEVROLET AGENCY, 43rd and Moneta.

JORDAN sport '17, nearly new rubber, engine wrecked, otherwise chassis in A1 condition. Make offer. FEDERAL GARAGE, 4100 S. Vermont.

FORD cars, tourings, roadsters, etc.; all guaranteed 3 mos.; $75 down, $25 mo. MORAN & McMENAMY, 1424 S. Main.

CHEVROLET, 1922, 490, splendid condition, reasonable. Address F, box 23, TIMES OFFICE.

PACKARD PHAETON—
Series 3-25, and it's a beauty. Best buy in town. 1012 S. MAIN ST.

MAXWELL '15, good rubber, running condition. N. WERCH, 712 California st.

Touring Cars for Sale.

APPERSON 7-passenger touring cars.
NEW CARS AT USED-CAR PRICES.
Anniversary models, $2675. Standard models, $2350. Same guarantee as if sold at regular price. Only a few left. Act quickly if you want one.
ALLAN LOUGHEAD, Trinity Hotel, L. A.

BRISCOE, 1916 touring, $75. 3708 E. FIRST ST.

BUICKS—

1922 touring	$1140
1921 touring	1100
1920 touring	800
1919 touring	800

1012 S. MAIN ST.

BUICK 1918 touring. Many extras and refinished. $650. TROY MOTOR SALES CO. Nash Distributors, 1159 S. Olive st. Cor. 12th st. Phones, Main 490, Pico 5506. Open Sunday, 9 to 5:30. Evenings till 9 o'clock.

BUICK tour., 1922, $995. Positively like a brand-new car. Wind wings, bumpers, other extras. Biggest bargain we have ever offered. First here with the money gets it. PETERSON'S, 1022 S. Main.

BUICK 1918 TOURING—
In perfect condition throughout; must sell at once. Don't delay. Address HE, box 297, TIMES OFFICE.

BUICK 6 Tr. newly painted, new plate glass top and curtains, tonneau w.s., many other extras. Easy terms. 1020 S. FIGUEROA. 66997.

BUICK six touring, late '19. Cheap. Owner, 1821 N. ALEXANDRIA AVE., Hollywood.

BUICK touring, little six, 1919. Privately owned. Original finish. Easy terms to responsible party. OWNER, 11607.

BUICK—1922 6 tour., liberal discount. Terms. 432 W. PICO.

BUICK '18 tour. Tonneau windshields, cord tires. 1148 S. OLIVE ST.

BUICK tr., refin., guar., terms. W. H. COOK, 1135 S. Olive St., 64503.

CADILLAC PHAETON, special top, mechanical condition excellent, 5-tires, $1450. Phone F. O. 5025. 1538 N. Catalina Ave., PASADENA.

CADILLAC 8, model 57, 4-pass, 6 cords; mechanically perfect and must sell. Going east. $1595. 828 CORONADO TER.

CADILLAC 1916 for sale. Good condition. Good tires. New paint and top. $500. 1344 S. FLOWER.

CHALMERS '18 tour., 1st-class shape. Extra tire. $875. 126 W. PICO.

CHALMERS Master six. Will trade for diamond or R. E. 1404 ECHO PARK AVE.

CHANDLER TOURING.
1920 MODEL.
Beautifully finished in "Banquine green," nickel radiator, new top and 1-4 curtains, brand new cord tires, 2 bumpers, rebuilt and guaranteed. Terms, but no brokerage.
W. P. HERBERT CO.
Chandler and Cleveland Distributors
1110 S. Flower. 60410.

CHANDLER—Late model Chandler dispatch, California top, 5 cord tires, wind deflectors, motor meter, sun visor, wonderful condition, original finish, looks like new car; terms. LINCOLN 4465.

AUTOMOBILES, ETC.—Miscellaneous.

Touring Cars for Sale.

CHANDLER 7-passenger, late 1920. 5 good tires, clock. Looks and runs like new. Driven 13,000 miles. Only $750, terms. Private owner. Call Wilshire 5608, or 624 N. JUANITA AVE.

CHANDLER Dispatch, run 12,000 miles. Special Brewster green, nickel trimmings, like new. Sacrifice $1200. 215 MERCANTILE PLACE.

CHANDLER 1917 touring car, 7-pass., $450. This car is in good condition, good rubber, one spare. SERVICE TRUCK SALES CO., 1719 S. Los Angeles st.

CHANDLER, used, in good condition. New paint. Bargain. Owner, R. E. GREEN, 13138.

CHANDLER '21 Dispatch, just like new. New cords. 1148 S. OLIVE.

CHEVROLET DE LUXE—
Disc wheels, cord tires, etc.
Now on display at the
CHEVROLET STORE, 12TH AND MAIN.
Come in and see it.
Open evenings and Sundays.
Most liberal terms can be arranged. Phone Pico 945.
SOUTHWESTERN MOTOR CO.,
12TH AND MAIN.

CHEVROLET 1922 touring demonstrator. Liberal discount.
DON CANN,
CHEVROLET DEALER,
3701-39 East First.

CHEVROLET 490, model '20. In excellent condition. Will sell cheap. Ph. HOLLY 7140.

CHEVROLET, 1922 F.B. touring. Don't fail to see. 1154 S. OLIVE ST.

CHEVROLET 1920 touring, original finish. Snap. Don't delay. 1154 S. OLIVE.

CLEVELAND 1921 touring car; excellent mechanical condition, refinished, renickeled. A real buy at $850. TROY MOTOR SALES CO., Nash Distributors, 1159 S. Olive st. Phones: Main 490, Pico 5506. Open Sundays 9 to 5:30; evenings until 9 o'clock.

CLEVELAND TOURING—
1921. Original and A-1 throughout. A rare bargain. Terms. PAIGE CO., 961 S. Olive. 61294.

DODGE touring. Going East, sacrifice equity. Completely overhauled. Fine condition, good tires, license and insurance paid. $175 down, balance $140, $18 mo. 510 W. 56TH ST.

DODGE, 1919 tour. Fine condition. Bargain, cash or terms. 756 S. GRAND.

DODGE touring, 1922, 3 months old. Must sell today. Sacrifice. 1020 S. GRAND.

DODGE '20 touring, $625; cord tires, original finish. 132 W. 16TH ST., 23727.

DORRIS, 1922 privately owned. Run very little. A bargain. A1 condition. Fully equipped. 1216 S. Olive. SCHMITT. Pico 5550.

DURANT TOUR., 1922, new; liberal discount. 432 W. PICO.

ESSEX, 1922, like new, 5 wire wheels, 5 cord tires. Big sacrifice. 5430 HOLLYWOOD BLVD.

ESSEX 1922, 6 WEEKS OLD, $150 WORTH OF EXTRAS, $1095. CLASSIC MOTOR CO., 1306 N. WESTERN.

ESSEX tour. late '20, excellent cond., $250 equity for $150, easy terms on balance of $540. OWNER, Main 3560, 2 to 5 p.m.

FORD TOURING.
1919 MODEL.
Motor in elegant shape. Good tires and upholstery. All ready to go. A real bargain, $215, terms.
Bank Interest. No Brokerage.
W. P. HERBERT CO.
Chandler and Cleveland Dist.
1230 S. Olive. Phone 14716.

FORD touring, 1920, starter, tilt wheel, and real Pantasote top. Has good tires and is in good running condition throughout. Best bargain in city at $275. Only $100 down, balance easy terms. We also have several other bargains to select from in starters and non-starter cars.
J. A. NADEAU, Authorized Ford Dealer,
1100 E. Slauson. So. 2240.

FORDS—Roadsters, tourings and deliveries. 12 of them taken in on trade. $150, take your choice. Good rubber, good motors, shock absorbers and speedometers. HARVEY O'DAY, 158 W. Pico. 12506.

FORD '21, dem. rims, fine rubber, perfect mechanically. See this for $350.
W. I. TUPMAN,
Authorized Ford and Lincoln Dealers,
Fig. and Jeff. So. 2831.

FORD tourings, coupes, sedans and roadsters, all models, overhauled and priced low. Terms. J. E. COBERLY CO., 1919 S. Main.

FORD TOURINGS—Fine assortment. Wonderful values, $185, $250, $300, etc. Open evenings, incl. service and parts. W. D. DUNHAM, Ford Dealer, 1250 W. 7th.

FORD touring, '21. Tires almost new. Cords in rear. Good motor. $310, cash or terms. LLOYD L. KING, Ford & Lincoln dealers, 231 N. Pacific Blvd. South 5774-W.

FORD tour., elegant condition, overhauled & guar. 3 mos.; $75 down, $25 per mo. MORAN & McMENAMY, 1424 S. Main.

FORD touring, fine mech., seat cut down for sleeping. Speedometer, clock, demountable rim. $175. 505 E. 7TH ST.

FORD 1921 touring, $300. 3708 E. FIRST STREET.

FORD tour., dandy car, $60 down. Evenings also. 4274 MONETA.

FORD 1920 touring, absolutely perfect throughout. 1154 S. OLIVE.

FORD tourings, overh., guarantee, $50, $75, $100 down. Open eves. 1036 S. Main.

FORD touring, late 1920, $345. Many extras. 132 W. 16TH ST.

FORD touring for sale, new, $150 down, balance 18 months. SOUTH 5807-M.

FORD touring, late 1921, demoun., $350, terms. Tel. 821087. Room 379.

FORD touring 1919. A real bargain at $175. 4076 S. VERMONT.

FORD TOURING 1922. MUST BE DISPOSED OF. 1359 W. WASHINGTON.

FORD 1917 touring, $165. 3708 E. FIRST STREET.

FRANKLIN tour., new 1922, just purchased, never driven. Will sell for $100 less than list. Terms if desired. Can be seen at
ROBT. T. FITE,
Chevrolet Block,
2728 S. Figueroa. West 5867.

HAYNES 1920 TOURING—
A late model 7-pass. that is refinished, 5 good cord tires, and runs like new. Specially priced, $850.
SMITH BROTHERS,
West 84—27950. 1616 S. Figueroa st.

HAYNES TOURING, 1921—
MODEL 50, 5-PASS.
Complete with tonneau windshields—a real car, only $1375, easy terms. LYNN C. BUXTON, Haynes Dist. 1635 South Figueroa street. West 8000.

HUDSON speedster, 1921, for sale by private owner. Looks and runs like new. Has features making it superior to new Hudson now being sold. This car has an exceptionally good motor with marvelous get-away. Entire mechanical condition guaranteed. $1250. Phone Sunday, 500842. Week days, 13758. 1049 SOUTH FLOWER.

HUDSON for sale, best buy in a used Hudson "Super 6" in this city. Mechanically right; has never been abused or off the boulevards. At WESTERN MOTORS CO., 1058 S. Flower. See Mr. Nicholls and ask for car license 690652.

HUDSON 40 TOURING—
1916. Looks exceptionally nice. Bargain for quick sale. PAIGE CO., 961 S. Olive. 61294.

HUDSON SPEEDSTER, SAME AS A NEW CAR, MUST SELL BY THURSDAY. MAKE OFFER. 1023 S. GRAND.

HUDSON, 7-pass. tour., 1922 model. Cord tires, many extras. Bargain for quick sale. 5430 HOLLYWOOD BLVD.

HUPMOBILE, Model N, $475. Touring. Mechanically guaranteed perfect throughout. Newly painted, cord tires. Real sacrifice. 1806 S. MAIN.

JORDAN 1921 tour., like new, $1225, cash or terms. 278 W. PICO.

LEXINGTON sport, late model. Beaut. painted, 2 new cord tires. A mighty snappy job. $895, terms. You will buy this. 1020 S. FIGUEROA.

LINCOLN 1921 TOURING.
Driven less than 10,000 miles. Sacrifice price on forced sale. Call 820174 between 2 and 4 p.m.

LOCOMOBILE—$550.
5-pass. New Samson cords, 32x4½. Looks and runs like new. Fine buy for quick buyer; easy terms. 1032 S. OLIVE ST. Pico 1641.

MARMON 1919 TOURING—
Must sell at once; condition perfect; all new Goodrich Silvertown cords. Don't delay. Address HE, box 298, TIMES OFFICE.

MAXWELL touring—$50 down drives a good Maxwell touring away, balance very easy. 1154 S. OLIVE.

MAXWELL 1918 touring, $175, if sold this week. 4076 S. VERMONT.

MAXWELL tour., 1919, mech. O.K., $225. L. A. OAKLAND CO., 1035 S. Olive.

McFADDEN, sport model, just refinished; looks a million. 1918 SO. L. A. 14066.

MITCHELL touring, just like new. Must sell. Will take $475, terms. 4076 S. VERMONT.

MITCHELL TR. '20, new paint, $525. L. A. OAKLAND CO., 1035 S. Olive st.

MITCHELL touring, 1917, good condition, $125 down bal. easy. 508 E. 7TH ST.

NASH TOURING—
1920 MODEL.
Refinished in "Dustproof Gray." Nickel radiator, practically new Goodyear cords, motometer, etc. Top and upholstery like new. Motor in excellent shape. A remarkable value at $845. Terms. Bank interest. No brokerage.
W. P. HERBERT CO.,
Chandler and Cleveland Distributors,
1230 S. Olive st. 14716.

OAKLAND SPORT 1922—
Driven only a few months. Wire wheels, 2 bumpers, tonneau windshields, extra tire, etc. Looks like new. A real sacrifice. Forced to dispose of the car immediately. Can be seen at 1462 S. FIGUEROA, any time.

OAKLAND 1919 by private party. Engine and body O. K. Extras. PICO 4638.

OAKLAND '22-6 TR. Bargain. $625. L. A. OAKLAND CO., 1035 S. Olive st.

AUTOMOBILES, ETC.—Miscellaneous.

Touring Cars for Sale.

OAKLAND 1918 touring. Overland 1916 roadster, best offer. Terms. 1941 S. MAIN.

OLDSMOBILE Light Six—
1920 Touring.
Practically new Kelly cord tires, spare, bumper, wind wings, stop signal, clock, original finish. In wonderful shape and a real bargain. $845. Terms.
Bank Interest. No Brokerage.
W. P. HERBERT CO.
Chandler and Cleveland Dist.,
1110 S. Flower. Phone 60412.

OLDS six touring, 1918; refinished and in excellent running condition. A buy at $450. TROY MOTOR SALES CO., Nash Distributors, 1159 S. Olive st., cor. 12th st. Phones Main 490, Pico 5506. Open Sundays 9 to 5:30; evenings until 9 o'clock.

OLDSMOBILE 1920 touring car, by private party. Good oversize cord tires; a beautiful car for little money. Come out and see it, drive it. I have two cars and have no use for it. Owner, 215 S. WESTERN AVE. WIL. 4474. Evenings, Holly 5196.

OLDSMOBILE little six, overhauled and repainted, runs and looks like a new car, at a real saving. 1150 S. OLIVE ST.

OLDSMOBILE, late model, 4-cylinder, refinished. Looks and runs like new. 1150 S. OLIVE ST.

OLDS 6, touring, $175 down. A beauty. 832 S. ALVARADO. 52174.

OLDS 45 touring, $225. Owner. Phone evenings only. 74318.

OVERLAND TOURING—
Model 85, 6-cylinder touring, in splendid condition throughout. A real family car at a sacrifice price. A bargain for somebody. $100 cash, balance easy. 1402 S. FIGUEROA. Main 3150. Open evenings.

OVERLAND 1921 tour., a beauty. A real buy. 1154 S. OLIVE ST.

PACKARD Twin 6, 7-pass., '18 model; perfect condition every way. Family-driven car. Easy terms, or will trade for city lot. Apply owner, SOUTH 1473-J.

PACKARD Single six, 1922. Call to see car at 6151 HOLLYWOOD BLVD. Tel. Holly 8362.

PACKARD, series 1-35 tour., in A-1 shape. $775, cash or terms. 208 W. PICO.

PATHFINDER, for sale or trade, 6-cyl. tour., first-class. 3705 TRINITY ST.

PEERLESS 8 TOURING—
1917 that looks like new. Just out of paint shop. Has had very careful handling and carries good cord tires. Priced extremely low at $575.
SMITH BROTHERS,
West 84—27950. 1616 S. Figueroa st.

PEERLESS TOUR, 1920.
Just refinished, dark blue. Cord tires. A real snap at this price. $1150, easy terms. Open Sunday. LYNN C. BUXTON, Haynes Dist., 1635 S. Figueroa st. West 8000.

PIERCE-ARROW, 7-passenger, 66 touring car. Westinghouse air springs, new Burbank top, newly painted, in wonderful mechanical condition. Call 215 SOUTH RAMPART BLVD.

REO 1920 tour., refinished, guaranteed. W. H. COOK, 1135 S. Olive st., 64503.

SAXON TR. $250. Good mech. 5 tires. L. A. OAKLAND CO., 1035 S. Olive st.

SCRIPPS-BOOTH TOUR., 1921—
Original finish, which is fine. Almost new cord tires on rear wheels, and in A-1 condition mechanically. Only $685, easy terms. LYNN C. BUXTON, "Haynes," 1635 S. Figueroa. West 8000.

STUDEBAKER 6. Engine, starter, top, body, paint, A-1 condition. Best buy in city. $285. Will demonstrate or teach you to drive. CHIORANO. Phone West 8714. 3455 S. Hoover.

STUDEBAKER '17 6 for sale, good condition, new top and good rubber. Price right. See car at 556 E. 5TH ST. Will trade for Ford coupe.

STUDEBAKER TOUR., 1918—
Come and get it; $175. LYNN C. BUXTON, 1635 S. Figueroa. West 8000.

STUDEBAKER special 6 touring, late 1921, excellent condition; no dealers. Address H, box 75, TIMES OFFICE.

STUDEBAKER 1919, 7-pass., perfect cond., reas. 1132 ORANGE DRIVE. Ph. 579084.

STUDEBAKER 9, 1917 7-PASS., $125. 3708 E. FIRST ST.

STUDEBAKER 1921 light 6, $900. Fair tires, cutout, motometer. REDDY. 761721.

STUDEBAKER '15 special 6 tour., permanent top. 1034 S. MAIN ST.

STUDEBAKER 1921 light six touring. Owner. PICO 6008; evenings, 596356.

STUTZ 4-pass. sport, very classy; red body, white wire wheels. 1148 S. OLIVE ST.

WILLYS-KNIGHT 1919, in A-1 condition, from private owner. Need money. $625. 418 OAKWOOD TRAIL, Eagle Rock City.

1918 STUDEBAKER 6, $445—
Touring, new top, refinished, 5 good tires, and runs like a real Studebaker should run. Terms are $145 down, balance $20 monthly. Give the family a ride today.
SMITH BROTHERS,
West 84—27950. 1616 S. Figueroa st.

FOR SALE—1920 Oldsmobile touring car, cheap, good condition. WIL. 4475.

Roadsters for Sale.

AUBURN ROADSTER,
MOTOR PERFECT, $350. TERMS.
508 EAST 7TH ST.

BUICK 6 roadster, 1922, A-1 mechan., only few months old. Priced reasonable. Must be sold at once. MR. JOHNSON, 1020 S. Figueroa.

BUICK 6 roadster, 1920, guaranteed, cords. W. H. COOK, 1135 S. Olive st., 64503.

CHANDLER ROADSTER—
1921. This car is finished in an attractive "battleship grey," brand new silvertown cord tires. A new car with a full 90-day guarantee and service at a used car price. The first depreciation taken off and the car not used. You couldn't make a better investment. Terms. Bank interest. No brokerage.
W. P. HERBERT CO.
Chandler and Cleveland Dist.
1110 S. Flower. 60412.

DODGE roadster, 1920, $595. Terms. Like new. 832 S. ALVARADO. 52174.

DODGE coupe, '20; 5 cord tires, terms. W. H. COOK, 1135 S. Olive st., 64503.

ESSEX 1921 roadster, refinished, terms. W. H. COOK, 1135 S. Olive st., 64503.

FORD roadster, 1920, with starter. First-class condition throughout. Has 2 new tires and foot throttle. A real sacrifice at $290. Only $105 down, bal. easy terms. J. A. NADEAU, Authorized Ford Dealer, 1100 E. Slauson. South 2240.

FORD roadster, 1920, overhauled and guaranteed 3 mos.; $75 down, $25 per mo. MORAN & McMENAMY, 1424 S. Main.

FORD roadster for sale, 1921. Fine shape, good rubber, extras. Private owner. 4615 MAUNERT ST., Hollywood. 590420.

FORD ROADSTER—$125
W. D. DUNHAM, Ford Dealer, 1250 W. 7th.

FORD road., del. box, shocks, etc. $35 down. Evenings also. 4274 MONETA.

MAXWELL roadster, $185, new top, battery and paint. 132 W. 16TH ST. 23727.

OAKLAND '21 rds. for sale, private party, needs cash. Call after 7 p.m. Lin. 1276. 132 CORAL ST.

OAKLAND RD. Renewed, new paint, $525. L. A. OAKLAND CO., 1035 S. Olive st.

OAKLAND roadster, 1922, never used. Will sell at big sacrifice. Call 599901.

PACKARD 1919 chummy, A1 bargain. 432 W. PICO ST.

PIERCE-ARROW roadster, perfect condition. Bargain. HANSONS, 1204 W. Pico.

SCRIPPS-BOOTH sport roadster, special top, paint, good rubber. First-class shape. Leaving for East, $325. Call HOTEL LEE, Pico 1067. Rm. 516.

STUDEBAKER '19, special 6, chummy roadster. 1148 S. OLIVE.

STUTZ ROADSTER, $4150—
Special dolled-up beauty. Stationary top, velvet velour upholstering. 6 new wire wheels, good cord tires. $200 drum headlights, nickel radiator, 2 spotlights, 2 cutouts, bumpers, etc.
SO HURRY DOWN.
SMITH BROTHERS,
West 84—27950. 1616 S. Figueroa st.

WILLYS-KNIGHT roadster, late '21. Perfect order. Looks new. Run 3200 miles. Quick sale, $1100. 598347. 3963 W. 6th.

WILLYS 6, 1918 chummy roadster. Will sell cheap. 1840 SO. MAIN ST.

Speedsters, Stripped Cars.

MITCHELL speedster, six good tires, painted red, some stepper, boys. $275 cash. 508 E. 7TH ST.

FORD speedster, sell for $125. 508 E. 7TH ST.

Coupes for Sale.

BUICK, 1920 coupe, overhauled and refinished, new tires. 1148 S. OLIVE ST.

BUICK 1920, 5-pass. $1500. Splendid condition. PHONE 50041. Apt. 201.

CHEVROLET coupe, new, run 200 miles. Extra equipment, at a discount. J. W. LEAVITT & CO., at 1150 S. Figueroa.

FORD '21. Perfect mechanically. Extras. Fine condition, fine rubber. Snap $525.
W. I. TUPMAN,
Authorized Ford and Lincoln Dealer,
Figueroa and Jefferson. South 2831.

FORD COUPE—
Like new; demountable rims, 2 bumpers, extra tire, speedometer, big wheel, mirror, shock absorbers, etc. See this buy. 1402 S. FIGUEROA. Open evenings.

FORD 1922 COUPE, just like a brand new car, run 1400 miles, today at $625. J. E. COBERLY CO., 1918 S. Main.

FORD COUPE, 1920, A-1 mechanically. $450. Easy terms.
W. D. DUNHAM, Ford Dealer, 1250 W. 7th.

FORD coupe, starter, Hassler shocks, car like new. $325. Bargain. 4076 S. VERMONT.

FORD coupe, 1920, good condition, tires O.K. $425. See NEWTON, 1250 W. 7th st., Wil. 687.

FORD COUPE, 1922, RUN 2000 MI. MUST SELL. 1359 W. WASHINGTON.

FORD coupe, immediate delivery of new car at list. Call 59048 after 2 p.m.

FORD coupe, 1921, extras. Must sell today. 1020 S. GRAND AVE.

HAYNES coupelet, 1922, model 55. Save $800. Brand new. Just in from factory. Never been driven. OWNER, West 1541, or see car at 1234 S. LAKE.

AUTOMOBILES, ETC.—Miscellaneous.

Coupes for Sale.

HUDSON COUPE, 4-pass., 1920, like new. 432 WEST PICO.

OVERLAND COUPE—
Original finish, looks and runs good. Only $275. Hurry. PAIGE CO., 961 S. Olive. 61294.

PEERLESS 8 COUPE, 1922—
Model that has run only 9000 miles. Perfect as a real high-grade 4-pass. inclosed car should be. This car is priced "way under real worth.
$2650.
SMITH BROTHERS,
West 84—27950. 1616 S. Figueroa st.

PEERLESS coupe for sale, 1921, in perfect condition; owner going abroad. Bargain for quick sale. Apply 530 ARROYO DRIVE, Pasadena. Tel. Colo. 5865.

Sedans for Sale.

BUICK SEDAN, 1918—
Just refinished, looks new and in first-class condition every way. Only $845, easy terms. LYNN C. BUXTON, Haynes Dist., 1635 South Figueroa st. West 8000.

BUICK 6 sedan, model 1922. Run about 900 miles. 314 E. 49TH ST.

BUICK SEDAN, EXCELLENT CONDITION. CALL 1060 S. VERMONT.

CHANDLER SEDAN, 1920—$1275. EARLE C. ANTHONY, INC., 1012 South Main.

CHEVROLET 490 sedan. Just like a new car. Will discount $350 for immediate sale. Terms. 4076 S. VERMONT.

ESSEX sedan 1922; just like new; cord tires; extras. 5430 HOLLY. BLVD. Holly. 4807.

FORDS—
A FLOCK OF FORD
SEDANS AND COUPES.
Clean, refinished, nickeled radiators. Your opportunity to own a Ford closed car—good as new—at bargain prices and easy terms. TROY MOTOR SALES CO., Nash Distributors, 1159 S. Olive st. Corner 12th st. Phones, Main 490, Pico 5506. Open Sunday, 9 to 5:30. Evenings till 9 o'clock.

FORD, just overhauled, excellent finish; fine rubber. Snap, $385.
W. I. TUPMAN,
Authorized Ford and Lincoln Dealer,
Figueroa and Jefferson. South 2831.

FORD sedan, $495, $125 down, bal. one year. All new tires, starter, etc., appearance and motor very fine. SHRADER'S, 1315 W. Pico st.

FORD '20 TOUR., $100 down, balance 1 year. Dem. rims, new tires. Guaranteed. SHRADER'S, 1315 W. Pico.

FORD sedan. Good as new. Big discount. BOZZANI MOTOR CAR CO., 617 N. Broadway.

FORD sedan, new rubber and paint, nearly perfect; at a bargain price, terms. 225 W. PICO ST.

FORD sedan, 1921. Speedometer, lock doors, etc. Good rubber. Very clean. PHONE 50048 after 2 p.m.

FORD SEDAN—A mighty good buy. Nearly new.
W. D. DUNHAM, Ford Dealer, 1250 W. 7th.

FORD 1921 sedan. Rebuilt, like new. L. A. OAKLAND CO., 1035 S. Olive st.

FORD sedan, $385. With starter. 1148 S. OLIVE ST.

FRANKLIN SEDAN, 1922—
Brand new, equipped with bumpers. If you are interested in saving money call Hollywood 8362. See car at 6151 HOLLYWOOD BLVD.

HUDSON coach, new, run less than 500 miles. 5430 HOLLYWOOD BLVD. Holly 4807.

NASH REBUILT SEDAN, 1921 model, good as new, guaranteed for 90 days by the Nash distributor. The price is right, $1650. Let us demonstrate this NASH REBUILT to you. TROY MOTOR SALES CO., Nash Distributors, 1159 S. Olive st., corner 12th st. Phone Main 490, Pico 5506. Open Sunday 9 to 5:30. Evenings until 9.

NATIONAL '17 sedan, $850. Driven only 18 months. 1148 S. OLIVE ST.

OAKLAND SEDAN 1921 for sale, private car, mechanically perfect, run 19,000 miles, cord tires and accessories. $1200. Call 599057 for terms and demonstration.

OLDS sedan, 1920, overhauled and repainted, runs and looks like new. J. W. LEAVITT, 1150 S. Figueroa st.

PEERLESS 8 SEDAN—
Late 1921.
Renewed, refinished like new, and carries 5 good cord tires. Guaranteed to fullest extent. This car cannot be told it has run a mile. Special price $2850.
SMITH BROTHERS,
West 84—27950. 1616 S. Figueroa st.

STUDEBAKER 1919 SPECIAL 6 sedan. Bargain. 432 W. PICO ST.

STUDEBAKER light 6 sedan. Run very little. New car guarantee. HOLLY 4807.

Limousines for Sale.

PACKARD cabriolet for sale, town car, special built. First-class condition. Call SINGER, 7275 Franklin ave., Hollywood. Phone 57237. Bargain price $5500. No terms.

Trucks and Delivery Cars.

TRUCK SALE—

5 FORD TRUCKS $100 UP
Cabs and bodies to suit.
REPUBLIC ¾-TON $475
Rebuilt stake body, new tires.
REPUBLIC 1-TON $750
Rebuilt like new.
CHEVROLET 1-TON $500
Starter, body and cab.
REPUBLIC 1½-2-TON $1000
1922. Like new. Pneumatics.
REPUBLIC 2-TON $1250
Rebuilt and repainted, like new.
DUPLEX, 1921, 4-W. DRIVE.
Rebuilt, new tires, like new.
Price and terms right.
20 OTHERS—EASY TERMS.
1032 S. Olive St. Pico 1641.

FOR SALE—Kimball dump truck, capacity 4 tons, model 1919. This truck is in first-class condition and will work every day. $1200 will handle if taken this week. Owner going East. Must sell. Come and look it over and be convinced. Phone LINCOLN 3499 for appointment.

FOR SALE — SECOND-HAND 4-WHEEL TRAILERS, 1, 2, 3, 4 AND 5-TON CAPACITY, WITH RACK BODIES. F. O. BUNNELL CO., DISTRIBUTORS FOR NEW COMER TRAILERS, 8TH AND SANTA FE. BDWY. 7615.

FORD delivery, 1918, equipped for ice cream wagon. Has ice box worth $45. All new tires. First-class shape throughout. Real bargain at $205. Very terms.
J. A. NADEAU, Authorized Ford Dealer,
1100 East Slauson. South 2240.

FORD light delivery, A-1 condition, good rubber. Sacrifice at $150.
W. I. TUPMAN,
Authorized Ford and Lincoln Dealers,
Fig. and Jeff. So. 2831.

CHEVROLET model T, 1921, 1-ton truck, stake body, like new. Will sacrifice for $785. Terms if desired. 4076 S. VERMONT.

FORD, new 1921 truck. Special stake body. Worm drive. $550.
E. A. SHERWOOD,
118 W. Pico st. 64021

BUICK 4-cylinder delivery, overhauled; oversize cord tires, 1-ton capacity; fast; new body; easy terms or cash. 844 S. FLOWER ST. 62776.

FORD WORM-DRIVE TON TRUCK. Run but very little. Liberal discount.
W. D. DUNHAM, Ford Dealer, 1250 W. 7th.

REO speed wagon, 1919, delivery body and top. A1 condition mech. $725 for quick sale. 508 E. 7TH ST.

FORD trucks and deliveries of all models, overhauled and priced low. Terms. J. E. COBERLY CO., 1919 S. Main.

REBUILT TRUCKS, THE BEST IN TOWN. LIBERAL TERMS. MOTOR TRUCK EXCHANGE. 5000 S. MAIN.

CHEVROLET 490 delivery, 1922 model, used very little. Sacrifice at $325, terms arranged. 4076 S. VERMONT.

MAXWELL 1½-ton truck on steady work, weekly pay. Small amount of cash will handle. See DAVIS, 1359 W. Washington.

PIERCE-ARROW 5-ton truck, perfect condition. Bargain. HANSONS, 1204 W. Pico.

BIG BARGAINS in rebuilt trucks. Dumps and flat. 734 Lawrence st. HENRI.

Auto Trailers.

HERCULES Trailers, 2 and 4-wheel models, all sizes. Deal direct with manufacturer. Eliminate dealer profits. HERCULES TRAILER MFG. CO., 1327-29 Santa Fe ave.

PIKE TRAILERS for sale or rent, 2 or 4 wheels, new and seconds, all sizes. PIKE AUTO & TRAILER WORKS, 701 E. 7th.

UTILITY trailers, new and second-hand, for sale or rent. UTILITY TRAILER SALES CO., 1421-23 S. Main st. Phone 21195.

FOR SALE—2-ton utility trailer, at a bargain. 110 E. PICO. 66760.

AUTO TRAILER CO., all sizes, sale or rent. Camp trailers, $47.50. 1322 Central.

Automobiles for Exchange.

FOR EXCHANGE—
1919 Cole 8 in A-1 shape; want speedster and cash or speedster and player piano. Address box 371, or call Sunday, 134 JESSE ST., San Fernando.

FOR EXCHANGE—1920 Nash touring car, excellent condition for equity in good 4 or 5-room bungalow. Ph. 789154.

FOR EXCHANGE — 1919, 6 coupe; want tour. car, consider equity in bung. 13644.

Automobiles Wanted.

WANTED—5-passenger car. Have note $350 due in September. What have you? 801 SOUTH PALM AVE., Alhambra.

WANT auto, have $300 diamond, bring your car to 733 S. HOPE ST.

AUTOMOBILES, ETC.—Miscellaneous.

[illegible]

TRACTORS—Farm Implements.

[illegible]

MOTORCYCLES—Bicycles.

MEAD CYCLE CO. [illegible]

HORSES, MULES, CATTLE—For Sale, Exchange.

[illegible]

POULTRY, PET STOCK—For Sale.

[illegible]

AUTOMOBILES, ETC.— Miscellaneous.

Automobiles Wanted.

WE BUY THEM. PAY CASH—QUICK ACTION. ELEEB MOTOR CAR CO. [illegible] PHONE [illegible]

WANTED—Cadillac model [illegible] fussy about paint; must be [illegible] O.K. Will give Packard [illegible] touring, good paint and [illegible] $200 worth of extras [illegible] someone wanting high-class [illegible] MONTANA AVE. [illegible] 71482.

WANT light car, cash, [illegible] ture, real estate, highly [illegible] watchdog. [illegible] M. box 590. TIMES BRANCH.

WANTED—1922 Ford runabout [illegible] with self-starter [illegible] for spot cash. [illegible] 40 Ave. 18. [illegible]

WANT high-class auto for [illegible] slightly encumbered [illegible] erly Hills. For appointment [illegible] 4460, or write [illegible]

WANTED—To call and [illegible] from. Will buy for [illegible] from $50 to $250 [illegible] PETERSON CORP., 1022 [illegible]

WANTED—$25 to $50 more for [illegible] Chevrolets, Overlands, Maxwells [illegible] Oaklands, Buicks and others. [illegible] PETERSON'S, 1022 S. MAIN. [illegible]

WANTED—50 FORDS. Cash paid for used cars. EVANS MOTOR CO. 808 E. Colorado, Pasadena.

WANTED—Roadster or [illegible] $700 cash. Must be in perfect [illegible] high class and smart appearance [illegible] E. box 24, TIMES OFFICE.

WANT Buicks, Hupmobiles, [illegible] and Dodges, [illegible] HARVEY O'DAY, 125 W. [illegible]

FORD wanted; late model [illegible] preferred. Cash. R. F. [illegible] 450. [illegible] Evenings Holly 3194.

WANTED—For cash, late [illegible] Essex, Studebaker, [illegible] W. H. COOK, 1135 S. Olive [illegible]

WE WANT YOUR CAR— Highest cash price paid [illegible] KELLEY KAR CO., 1217 S. [illegible]

WANTED—Best car offered for $1200 [illegible] in level lot, Beverly Hills [illegible] Write EVANS 1140½ S. [illegible]

FOR EXCHANGE—Truck [illegible] for late car. Address M. box 420 [illegible] BRANCH.

WANTED—Late 1921 model [illegible] touring car. JAMES DEAR, [illegible] FIELD, Alhambra.

WANTED—Cash and diamonds for [illegible] car, worth $1000. Address [illegible] TIMES BRANCH.

WANTED—1920 or later Buick or [illegible] for cash. 508 EAST 7TH ST.

SPOT cash for your car. Any make, model. 7224 S. MAIN.

WANTED—For cash, late-model car [illegible] Bank. 1329 S. MAIN.

WANTED—Equity in auto for [illegible] clear city lot. MR. GRAY, [illegible]

WANTED—Auto. Will give [illegible] mortgage. Want late model. [illegible]

PAY cash for good light car. [illegible] MAN, 6150 Holly Blvd.

LATE MODEL AUTOMOBILE [illegible] PREFERRED. 1021 S. GRAND [illegible]

WANTED—Best Ford with starter [illegible] will buy. 4815 7TH AVE. [illegible]

WANTED—For cash, automobile [illegible] in good condition. 1416 S. MAIN [illegible]

WANTED—Ford coupe, 1920 or [illegible] be cheap. Phone 60693.

STUDEBAKER wanted—Light [illegible] pay cash. Must be barg. 1809 S. [illegible]

Automobiles for Hire.

DRIVE STILLWELL'S CARS— STUDE., BUICKS, [illegible] Anything from Packards to Fords. By Hour, Day, Week or Month. Fair and Courteous Treatment. The Original and Largest [illegible] Renters on the Coast. Dodges, Buicks, Chevs. & Fords [illegible] 944 South Grand ave. [illegible] STILLWELL AUTO [illegible]

WITHOUT DRIVERS. LATE MODELS, STUDEBAKER, DODGES, $1 PER HOUR. [illegible] PARSONS BROS. 116 W. NINTH ST.

BRAND new fleet of classy [illegible] the automobiles—Fords to [illegible] rent without drivers [illegible] ETT CO., 152 W. Pico st. [illegible]

NO MILEAGE. Fords without drivers [illegible] dans, one-ton trucks [illegible] 619 South Flower. Phone [illegible]

FOR HIRE—CAMPING [illegible] PLETELY EQUIPPED FOR [illegible] WEST 5082.

BONDED drivers [illegible] where, any time [illegible] SOUTH 7583-J.

[illegible] Hollywood [illegible] $5000. [illegible]

MISS GLAZE drives her [illegible] trips preferred. Phone [illegible]

BUICK 7-pass. long trips [illegible] preferred. $1.50 per hour [illegible]

MR. MAKES drives [illegible] car. $1.50 per hour [illegible]

7-Pas. Jordan [illegible] terms driven. $2 per hour [illegible]

NEW 7-pas. [illegible] Reasonable. WILSHIRE [illegible]

FOR HIRE—Late model [illegible] Good driver, $1.40 hour. [illegible]

HUDSON super 6 sedan [illegible] day or hour. WILS. [illegible]

HUDSON 7-pass. county [illegible] MR. HARVEY. Bdwy. [illegible]

Automobile Tires.

WANTED—To buy a [illegible] must be in fair condition [illegible] dress BOLDENOW, [illegible]

MICHELIN CORD TIRES SOLD ON EASY PAYMENTS [illegible] CREDIT TIRE CO., [illegible]

Accessories, Parts, Equipment.

GENUINE Ford parts [illegible] salesmen is open every [illegible] 5 P.M. Parts, cars and [illegible]

AUTOISTS—Protect your [illegible] Safety Bar [illegible] THOS. NIELSEN, 4821 [illegible]

Auto Painting, Top Work.

QUICK AUTO PAINTING—[illegible] We revarnish your car in [illegible] for $25; or repaint, with [illegible] 5 coats, 5 days, $50 [illegible] DOLL 'EM UP SHOP, 5TH & [illegible]

Bodies, Beds, Seat-backs.

THE PIKE O-CAMP BED FITS ANY AUTOMOBILE [illegible] 701 E. 7TH ST. [illegible]

SPLENDOR BODIES AT [illegible] TODAY AND SEE THEM. [illegible]

TRACTORS— Farm Implements.

FOR SALE—Used hay presses [illegible] ers, mowers, rakes, plows [illegible] ARNOTT & COMPANY [illegible] 116-118 S. Los Angeles st. Between First and Second [illegible]

MOTORCYCLES— Bicycles.

MEAD CYCLE CO., Ranger bicycles [illegible] plies and exp. repairs [illegible] cash or time. Free catalog [illegible]

ANGELUS CYCLERY & SUPPLY CO. [illegible] Main. Pico 835. Repair [illegible] lumbia bicycles.

HORSES, MULES, CATTLE— For Sale, Exchange, Wanted.

For Sale.

FOR SALE— REMOVAL NOTICE

THE FOLLOWING HORSE AND MULE DEALERS HAVE MOVED TO EAST [illegible] ST., BETWEEN ALAMEDA AND [illegible] FE AVE.:

BALES AND MILLER.
EARL F. SNOWDEN.
B. DEFFEBACH AND BRO.
C. T. THATER.
JOE GOLD.
JAMES McMASTERS.
DAY GOODIN.

WE HAVE BUILT LARGE AND COMMODIOUS MODERN STABLES AND CORRALS; OUR NEW LOCATION ENABLES US TO BETTER SERVE OUR OLD CUSTOMERS [illegible] AT THE NEW FRIENDS WE [illegible] MAKE: WE WILL BE PREPARED AT ALL TIMES TO SELL OR RENT TO CONTRACTORS, MULES, DUMP WAGONS AND OTHER TOOLS' EQUIPMENT, EITHER IN SMALL OR LARGE NUMBERS.

FOR SALE—10 head horses [illegible] wagons, buggies and [illegible] FARMERS' EXCHANGE [illegible]

FOR SALE—Fine [illegible] W. IRVINGTON AVE.

FOR SALE—[illegible] mare, call MAIN [illegible]

FOR SALE—12 head [illegible] gly 1135 W. 39TH ST.

FOR SALE—OR RENT [illegible] carload lots. [illegible]

FOR SALE—Small dairy [illegible] 7TH ST. AND PACOIMA [illegible]

Exchange.

POULTRY, PET STOCK— For Sale, Exchange, Wanted.

Poultry and Poultry Supplies.

FOR SALE—2000 [illegible] ers. Buy 100 hens [illegible] chicks. [illegible] lots. 614 [illegible]

FOR SALE—[illegible] pullets, 90c each [illegible] end. of [illegible] GABRIEL BLVD.

WANTED—[illegible] Call anywhere. [illegible] CHANGE. [illegible]

WANTED—All kinds [illegible] anywhere. [illegible] WESTERN [illegible]

[illegible]

HOUSES— For Sale.

Miscellaneous.

FOR SALE—

Phone Pico 1156.
W. A. HEITMAN CO.,
REALTORS.
Entire Ninth Floor Merritt Bldg.,
Eighth and Broadway.

$6500 BUYS SPECIAL 2-STORY 8-ROOM HOUSE.
Located on high ground, North Westlake district. 3 large bedrooms, large living-room, oak floors, large lot. An exceptional bargain. Act quick. Must sell this week.

$7600 BUYS NEW STUCCO WILSHIRE 6-ROOM BUNGALOW.
North of Wilshire Boulevard, close to Western ave. Extra large rooms, 3 complete bedrooms. Hardwood floors, fine decorations. Large lot. Garage. A special bargain.

$5000 HANDLES BEAUTIFUL 9-RM. RESIDENCE, ST. JAMES PARK.
Extra well built, on a large 75-foot lot, surrounded by beautiful homes, 4 bedrooms, sleeping porch, 2 baths, maid's room and bath, large garage, basement. We offer this fine home at $18,500.

$11,000 BUYS 2-STORY, 9-ROOM WESTLAKE HOUSE, COMPLETELY FURNISHED.
Located on a sightly east-front corner lot, a short distance north of 6th street; walking distance to Westlake Park. Four bedrooms, oak floors, property and furnishings in fine condition. Immediate possession. Well-kept grounds. Garage. Terms if desired.

$25,000 BUYS WHITE PLASTER CORNER WILSHIRE RESIDENCE LOT, 100-FT. FRONTAGE.
Close to Wilshire Blvd. Interior finished in solid mahogany. Hand-painted walls. 12 spacious rooms, 4 master bedrooms, 3 tile bathrooms, servants quarters. Oak floors throughout. Many special features. Red tile roof, unit heating system, grounds highly improved. Shown by appointment only. Will also sell furnishings.

$5000 WILL HANDLE BEAUTIFUL 2-STORY, 8-ROOM WILSHIRE HOME.
Choice location, a short distance north of Wilshire Blvd. 4 bedrooms, sleeping porch, 2 baths, oak floors, basement, gas furnace, large lot. Garage. A real buy at $12,500.

Photographs of these exclusive listings can be seen at our office.

Phone Pico 1156.
W. A. HEITMAN CO.,
REALTORS.
Entire Ninth Floor Merritt Bldg.,
Eighth and Broadway.

FOR SALE—Wonderful New Italian Villa.

OPEN DAILY TO INSPECT.

Large Grounds .... Rare Shrubs

ABSOLUTELY BEAUTIFUL. No expense spared in CONSTRUCTION. 10 large rooms. Tile roof. Just north of Wilshire Blvd. Cathedral ceiling. Living-room 20x34. Unusual dining-room. GOLD and SILVER lighting fixtures. Decorated by Could in soft shades of OLD ROSE, GOLD and SILVER, which is extremely beautiful. SUN-PARLOR 20x22, with tile floor. 3 TILED BATHS (Kohler plumbing). Owner VERY ANXIOUS to sell. Open today. Call and look over this beautiful home before you buy. I can save you money. MR. McCARTY, with J. B. ALTHOUSE CO., 315 S. Western ave. Wil. 4473. Residence phone Holly 5196.

FOR SALE—

640 S. ARDEN BLVD.
WINDSOR SQUARE DISTRICT.

This Wilshire De Luxe hollow tile one-story residence has been reduced to $17,500, 20% less than owner paid for same a short time ago. 8 rooms, 4 bedrooms, 2 baths, besides large patio. The lot alone (85x170) has been appraised at $9000. Please inspect the exterior, but do not disturb tenants. Call at our Wilshire office, or tel. Wil. 1464, Mr. Childs; evenings Holly 2069.

FRANK MELINE COMPANY.
Wilshire Blvd. at Serrano.
Realtors—Builders—Insurance—4 Offices.

FOR SALE—

JUST READ THIS!
We have just found a beautiful 9-room home, in finest section of Wilshire; center reception hall, 20-ft. living-room with adjoining sun room, dining-room and kitchen planned by a woman that knows; maid's room and bath on first floor; four mammoth bedrooms and two complete tiled baths on second floor; all decorations throughout that can not be described. Large 65-foot lot, with double garage and large laundry. A house that is simply beyond description. Price would be reasonable at $20,000. Can be bought for $17,600. Call R. E. Mobarry or C. A. Fagin.
THE MOBARRY CO.
Holly 4697. 325 N. Western. Holly 4690.

FOR SALE— $19,000.
CHOICE WILSHIRE HOME.
HIGHLY RESTRICTED DISTRICT.
Attractive home of 9 spacious rooms, unusually well constructed, with center entrance hall, large living-room, dining-room and library finished in genuine mahogany. Maid's room and bath on first floor.
4 bedrooms with dressing-rooms and 2 baths and shower second floor. The tiling in baths and kitchen is a work of art. Every inch of floor space in this house has been used to the best advantage. Lot 60x155. Call MR. NEAL, Wil. 165, for inspection.
KELLS & GRANT,
REALTORS.
Wilshire Blvd. at Western ave.

FOR SALE—

IF YOU ARE LOOKING FOR A REAL HOME
HERE IT IS.

A beautiful 9-room cement home, tile roof, basement and furnace.
Woodwork is mahogany and walls are hand decorated in oil. Large living-room, dining-room, breakfast-room. Kitchen is tile and has every built-in convenience. Maid's room and bath downstairs. Screen porch, double garage. East frontage. Wide paved boulevard. Good value at $20,000. For quick sale will take $16,500 net. Call MR. ELLS, 277 Lorraine Blvd. Holly 8656; evenings, Garvanza 2469.

FOR SALE—Artist's Home. Must be Sold.

TILE-ROOF, PLASTER HOME.

A beauty, 9 large rooms, 3 tiled baths.

Price is below present building costs. Finished in FINEST MAHOGANY, HAND-RUBBED. WALLS IN KITCHEN ALL TILED. LARGE TILED-IN REFRIGERATOR, ALL IN SNOW-WHITE TILE. BEAUTIFUL ENTRANCE HALL. Large, lovely living-room, beautiful dining-room, maid's room and bath downstairs. Large bedrooms with two ELEGANT, CUMPLETELY TILED BATHS. House open all day. Call between 9 and 5. MR. WHITE, with J. B. ALTHOUSE CO., 315 S. Western. Wil. 4473; evenings 567902.

FOR SALE—

$6350. $355 Cash. $6350.

People of refinement will thoroughly appreciate this wonderful home, located in district restricted for 50 years. Finished in walnut. The very latest in house construction. Hardwood floors, tiled bath, automatic heater, large lot. Two minutes from street car. Phone MR. GARRETT 60127, for appointment.

FOR SALE—BY OWNER AND BUILDER.
2 fine stucco bungalows, just completed 501 N. LARCHMONT BLVD. Northwest cor. Larchmont and Rosewood, W. 6th car.
One 6-room, and one 5-room. Spanish style houses. Large living-room, tile mantel, bath and sink. Breakfast nook; garage. One 5-room, English style, very attractive. All the very best construction and finish. Large lot. Ideal neighborhood. PHONE HOLLY 5643.

FOR SALE—
8-ROOM NEW WINDSOR SQ. BUNGALOW.
511 North Vine street. Lot 75x150, beautiful grounds, one block to Wilshire Country Club. Portiers, draperies and shades go with house. It will pay you to see this real home at moderate price today. Open for inspection daily 2 to 5.
LEWIS & KOFFMAN.
512 NORTH WESTERN AVE.
PHONE HOLLY 5671.

FOR SALE—2-story modern residence containing 8 rooms, located West Adams section, lot 50x150. Price $6500, worth considerably more. To build the house, to say nothing about the value of the lot it would cost about $8000 more. 60191.
E. LUNDEEN CO.
Suite 809. 210 W. 7th st.

FOR SALE— BARGAIN.
$10,500.
BEAUTIFUL 6-ROOM STUCCO RESIDENCE NEAR WILSHIRE BLVD. AND CLOSE TO WESTERN. CORNER LOT, NICELY TERRACED. DOUBLE GARAGE. FOR DETAILS CALL
CARLIN G. SMITH, INC.
823270.

FOR SALE— SACRIFICE.
Owner must sell his beautiful nine-room two-story residence in WILSHIRE. Lot 60x175. This house is out of the ordinary in construction and design and is easily worth $25,000. For quick sale can be bought for $16,000. For further particulars see MR. TANNER, 405 S. Hill. 12047. Res. Holly 6907.

FOR SALE— Open To Inspect.
Nr. 8th and Arden. 9 rms., plaster home, lot, tiled baths and showers. Mahogany finish. Will be at the house today. $15,500. MR. McCARTY, with J. B. ALTHOUSE CO., 315 S. Western. Wil. 4473. Evenings, Holly 5196.

FOR SALE—WE HELP YOU BUY A HOME and charge less than one-half the prevailing interest rate.
UNITED REALTY & MORTGAGE CO.,
Merritt Bldg., 8th and Broadway.

HOUSES— For Sale.

Miscellaneous.

FOR SALE—

REAL WILSHIRE BUNGALOW BARGAIN!

Mahogany finished 6-room cement plaster bungalow with three extra large bedrooms and fine tiled bath with shower.
Large living and dining-rooms, finished in fine mahogany with beautifully decorated walls.
Very attractive patio and the lot is beautifully landscaped both front and rear, and located near Western ave., north of Wilshire Blvd., on very high ground. Built for a home by present owner and never before offered for sale.
We can deliver this unusual bungalow for less than $10,000, on very easy terms. It will certainly pay you to call.
Mr. Thomas, with
CHELEW & HOIT,
Wilshire and Harvard Blvds.
560091. 560052. 560054
Evenings Holly 2949.

FOR SALE—

BY OWNER.
NEW WINDSOR SQUARE DISTRICT.

In the most attractive, high-class bungalow block in Los Angeles' beautiful suburbs, being

130 NORTH GOWER STREET.

$3000 or more cash, as may suit purchaser. Remainder unusually easy terms.

New cement plaster bungalow of seven large rooms besides screened porch. Three good bedrooms. Strictly modern. Main rooms finished in mahogany. Hardwood floors throughout. Lot 60-foot front, with double garage. For very much less than prices asked for other houses of equal value. $3000 or more cash, as may suit purchaser. Remainder unusually easy terms.

Open for inspection 2 to 5:30 p.m. daily.

FOR SALE—
$40,000—COMPLETELY FURN. HOME REDUCED $10,000. Windsor Sq. Through the transfer of a man's business interests to another city we are able to offer a remarkably fine home considerably below market price. Located in a most exclusive section. It has great charm and convenience of arrangement. 1st floor consists of a large center hall opening into beautiful living and dining-rooms; spacious library with entrance to patio; sunny breakfast room and kitchen and maid's room and bath. Upstairs, connecting with large hallway are 4 wonderful bedchambers and sleeping porch. Two tile baths. Excellent basement with furnace. Double garage. Spacious grounds with an abundance of flowers and shrubbery complete a splendid home.
WIL. 144. JAMES J. DONAHUE. 560521. WILSHIRE Cor. WESTERN.

FOR SALE— 7-ROOM BUNGALOW

NR. BEVERLY AND WESTERN AVE.

A REAL SNAP.

This property would cost $11,000 to reproduce on present site. Near stores, car line, etc. Location is ideal, death in family makes it possible for you to obtain this snap at $8800. YOU CANNOT BUY IT FOR $1000 DOWN, but property is clear and liberal 1st mortgage can be arranged. Will rent to show about 15 per cent income. Living-room and dining-room, extra large den, with disappearing bed, 2 real sized bedrooms, breakfast room, opening on to side porch. Large, dry, basement, garage, etc. Complete in every way. To see this sacrifice is to buy it. By appointment only, with C. C. Wright.
C. C. ALBRIGHT CO.
252 N. Western. Holly 625. Holly 2981.

FOR SALE—

OWNER'S BARGAIN.

7-ROOM WILSHIRE BUNGALOW.

1012 5TH AVE.

Large living, tile mantel, dining, built-in buffet, kitchen, breakfast, 3 lovely bedrooms and tile bath, hardwood floors throughout. Garage. 50-ft. lot, beautiful shrubbery and flowers. Bargain price. Easy terms. Owner, FRED C. SCHMID. 1716 Buckingham Road.

FOR SALE—

$500 CASH—$36 PER MO.

5-room bungalow on large lot, 40x160, restricted district, high ground, near 5c car line. Built by day labor. Ivory and white enamel finish; indirect lighting, all built-in features. Modern in every detail and priced for quick sale only $3250. Monthly payments include interest and taxes. See Mr. Bunard, with LOS ANGELES INVESTMENT CO., 1016 S. Broadway. Tel. Main 5047. Evening, Vermont 1819.

FOR SALE—ONLY $500 DOWN.
$45 PER MO. INC. INT.
IN WILSHIRE DISTRICT.
This is a fine 5-room house, partly furnished, in a good location. 50-ft. unrestricted lot which is worth the price of both building and lot.

CALL 54469 FORENOONS FOR APPT.

FOR SALE— $13,000.
HEART OF WILSHIRE.
9-room modern home on paved street. 4 large bedrooms and 2 sleeping porches, 2 baths. Hardwood floors throughout. Running water in each bedroom. Furnace, automatic heater. Garage, ½ block from car line. Immediate possession. Lot alone worth $7500. See R. S. VAN HORNE, 3817 Wilshire Blvd. Phone 560549.

FOR SALE—
$6000 Wilshire $6000
A five-room modern bungalow with inclosed sleeping porch, just off Beverly Blvd., close to Kingsley Drive. Large living and dining-rooms. First-class kitchen, large bedrooms. Garage. No agents. PHONE 12994, PICO 2480; sings, 569293.

FOR SALE—$7000.
WINDSOR SQUARE DISTRICT.
A six-room bungalow in a wonderful location. 2 bedrooms, tile bath; on 50x140 lot, close to car line. $2000 cash, balance cheaper than rent.
HEINSEN & BRADBURN,
515 NORTH WESTERN AVE.
Holly 3457. Evenings, Wil. 2995.

FOR SALE—
White plaster, 9-room, 2-story house, Wilshire district. This is an unusual home and the price is right. Italian villa type, 3 baths, 5 bedrooms, sleeping porch. Just try McCormack service.
E. L. McCORMACK & CO.,
Realtors.
Wil. 400. 634 S. Western Ave. 567483.

FOR SALE—
WILSHIRE BUNGALOW.
Drive out to 1111 S. Western and inspect 7-room bungalow with tiled bathroom walls. 3 large bedrooms; lot worth price asked for the bungalow.
1111 S. WESTERN AVE.
568576— BURTON & CO. —569202.
515 S. WESTERN AVE.

FOR SALE—HERE IS A BARGAIN.
I have a new 5-rm. house with breakfast nook, etc., on a corner lot, all street work paid for, 20 minutes' ride from 6th and Main Sts., in beautiful Granada Park, Alhambra, that I can sell for $3750, on terms of $500 down, balance easy. See me before this is gone. SHAFER, 300 Ferguson Bldg., 3rd S. Hill St. Phone 12815.

FOR SALE—
TERMS, $4500.
Almost new 4-room bungalow with large sleeping porch completely furnished. Garage, fruit and shade trees, shrubbery. This house is underpriced for quick sale. Inquire 3730 WHITTIER BLVD. Phone Boyle 2294.

FOR SALE—LAY ASIDE A LITTLE EVERY MONTH and BUY A HOME. We can help you very materially. Call on us and learn how.
UNITED REALTY & MORTGAGE CO.,
Merritt Bldg., 8th and Broadway.

FOR SALE—551 NO. GRAMERCY—$6650. Vacant, modern bungalow with 2 full bedrooms and sip. porch, garage, alley. North Wilshire choice location. 2 blks. west of Western, near Maplewood and school. Open 1 to 5.

FOR SALE—Owner's magnificent 9-room home, 2516 South Flower st. Living-room 12x24, extra large sleeping porch, double garage. $5000 cash will handle. Open for inspection 9 to 3 daily, or PHONE 22868.

FOR SALE — BEAUTIFUL WILSHIRE HOME consisting of 8 rooms, 4 bedrooms, H.W. floors, basement, furnace, wonderful grounds, garage. Must sell, $9500, $3500 cash. A real home.
McDOWELL, 609 SO. VERMONT.

FOR SALE—$5000. New bungalow, latest improvements. Must have $1000 quick. Phone BUILDER and OWNER, 13019.

FOR SALE—9-room and adjoining lot, close in, $15,000; 95x148½; good investment. 236 W. 30TH ST. Phone 22898.

FOR SALE—Houses, modern, $4400 6 and 8 fine rooms. Good lot. Easy terms. Want Ford auto. Owner, BOYLE 2720.

West and Northwest.

FOR SALE—BUY FROM OWNER.
Wilshire 5-room bungalow, breakfast nook, garage, lawn; near Wilshire Country Club. Price $7000. Terms. 567304.

FOR SALE—By owner, a real bargain. Fine 8-room bungalow, 3 bedrooms, furnace, garage, lot 50x135, high grounds, fruit trees, shrubbery. Part cash. 74949. 2047 W. 29TH ST., ½ block west Western ave.

FOR SALE— $17,500.
678 SO. KINGSLEY DRIVE.
SHOWN BY APPOINTMENT. CARTER & PLATT, 431 PAC. MUT. BLDG. 821720.

FOR SALE—Bargain. Pico Heights, new double bungalow, $10,000; if sold this week, $7000 cash, worth $12,000. Call 2755 W. 15TH ST.

FOR SALE — Owner's splendid 10-room home, 2107 S. UNION AVE. 6 sleeping rooms, garage, furnace, lot 50x145. $6000 cash will handle.

HOUSES— For Sale.

West and Northwest.

FOR SALE— BARGAINS.
Four-room bungalow. Good condition. High ground. Immediate possession. New Hampshire, near Vermont. Price $7850. Terms of $1000 cash.

Five-room bungalow. Hardwood floors in living and dining-rooms. Garage. 30th, nr. Arlington. Price $5500. Terms of $1500 cash.

Six-room cozy bungalow. All built-in features. Garage. 7th ave., near Jefferson. Price $6000. Terms of $1500 cash.

Five-room bungalow. Garage. Lot 40x277 feet. A dandy bungalow court site. Room for five more houses. N. Kingsley, near Melrose. Price $6500. Half cash.

Five-room bungalow. Fine condition. Hardwood floors in living and dining-rooms. Built-in features. Tile sink. Lot 50x150 feet with garage and chicken house. Serrano, near Melrose. Price $7750. Terms of $2500 cash. Must be seen to be appreciated. If it is a lot, home, double, duplex or flat you want to buy or sell, see
HEATON BROS.
[illegible] W. Pico st. West 7229.

FOR SALE—
HEART OF WILSHIRE
TWO-STORY, 9 ROOMS, 2 BATHS.
NEW ENGLAND COLONIAL HOME.
Price reduced to $14,500—$3500 Cash.
One of the most attractive houses, both inside and out, in the entire district. Stucco construction. Downstairs: Extra large living-room, dining-room finished in mahogany with beautiful buffet, solarium or den, artistic breakfast room, cabinet kitchen with tiled sink. Upstairs: 4 master bedrooms, 2 tiled baths, large closets. Heating plant, gas furnace in cellar, automatic water heater, selected oak floors in all rooms. A real home built for a home and containing all the nice features you find in the most expensive homes. EDWARDS & WILDEY CO., Wilshire Branch, 544 S. Western ave. Phone Wil. 7558.

FOR SALE—
UNUSUAL CIRCUMSTANCES COMPEL THE SACRIFICE OF THIS BEAUTIFUL NORTH WILSHIRE BUNGALOW.
Large rooms, hardwood floors, all built-in effects, fireplace, garage and many other attractive features; this is an "honest built" home, and I will sell it at a real sacrifice; price $6500; terms. Owner on premises from 9 to 5. Call Holly 2488 or inquire at 600 N. WESTERN AVE. Holly 1997.

FOR SALE—BEAUTIFUL WELLINGTON SQ. $8000. $1500 DOWN.
Dandy, new, fine large rooms, colonial bungalow, every modern appointment, including tile kitchen, tile bath with shower, breakfast room, fireplace, all best hardware, two laundry trays, automatic water heater, large plate-glass mirrors, buffet, extra lot of closet space, cupboard room, large lot 50x150, paved street, large garage, with side drive, highly restricted district. Open for inspection. 2512 VICTORIA AVE.

FOR SALE—
MY WILSHIRE BUNGALOW.
Have cut the price of this beautiful home to $9750, and will make you very reasonable terms. A no more artistic or beautiful bungalow home in the entire section. French chateau style. Have installed every new, modern up-to-date feature. Well built, beautifully finished and decorated. 6 big rooms, nook, tiled bath, etc. Can be seen any day including Sunday. 925 N. KENMORE AVE. Phone 597565.

FOR SALE—

ONLY $3000 CASH.

FINE 9-ROOM HOME.

2 LARGE SLEEPING PORCHES.

Beautiful location, one-half block from Berkeley Square. Price ONLY $10,000.
A. M. JAMISON,
PHONE 61401. 312 Hollingsworth Bldg.

FOR SALE—
For quick sale we have four exceptional buys in the northwest part, close to Western Ave., Wilshire. Prices range from $11,000 to $16,000 and every one a bargain. Must be seen to be appreciated. Can be had furnished if desired.
C. F. HATHAWAY,
712 Loew's State Bldg.
Phone 12628.

FOR SALE—
MUST BE SOLD THIS WEEK.
7-room Spanish plaster bungalow, best section Wilshire district. Let me show this to you and make offer. Call 567088 or 569197.
FRANK H. BROOKS, REALTOR,
244 S. Western Ave.

FOR SALE—326 Windsor Blvd., 4 master bedrooms and 2 baths, 4 sleeping porches, 2 dressing rooms, also 3 servants' bedrooms and 2 baths, also garage. Lot 100x150. Open for inspection 2 to 5 daily. Hollywood 6260. 6th st. car to Windsor Blvd. walk south 200 ft. OWNER, Main 1462. Agents, Fully protected.

FOR SALE—Beautiful new 6-room stucco bung., must be sacrificed at once. Price $10,500. Tile bath, shower, tile drainboard. Every possible convenience and built-in effects. See this at 204 S. Gramercy Pl. NATHAN & WILDNER, exclusive agents, 629 S. Oxford, cor. 3rd. 569191.

FOR SALE—Close in, near Sunset, 5c fare. A beautiful new 5-room white stucco bungalow. Tiled bath, shower, breakfast nook, cooler, hardwood floors. A beauty. See it. Price only $5000—$1500 cash, balance monthly. Out Sunset to Coronado, north to Montana, east to 1306 CORONADO TERRACE.

FOR SALE—5-ROOM BUNGALOW,
FURNISHED
ON WEST ADAMS ST.
LOT 60x155.
Wonderful business future.
$6500, easy terms.
RALPH W. BOYER & CO., Realtors,
597284. 1555 S. Western or 1280 N. Vt.

FOR SALE—Large residence in W. Washington district. 11-room, 4 large bedrooms, 2 large sleeping porches, dining-room, large breakfast-room, basement, furnace, garage, large lot beautiful lawn and flowers. Washington near Western. RALPH W. BOYER & CO., 1555 S. Western.

FOR SALE—By owner, beautiful new 5-room bungalow, all hardwood floors, tile bath and sink, near State University, between red and yellow cars. Bargain for quick sale. 927 HELIOTROPE DRIVE. Phone [illegible] between 9 and 3.

FOR SALE—Open for inspection, 1 to 5. 232 S. VINE ST.
9 rooms, tile roof (waterproofed), cement plaster. Built by day labor; mahogany finish. Priced for quick sale. WIL. 4475.

FOR SALE—Buy from owner, new modern 5 rooms and breakfast nook, garage, beautifully furn., lawn, flowers, ideal home for investment. $8500, complete or will sell unfurn. for $7900. 1156 N. CORONADO ST.

FOR SALE—7-rm., 2-story home near Washington and Vermont. Oak floors, strictly modern, large lot, concrete garage. Price $7350, only $1000 cash and $50 per mo. HAMMOND, 1461 W. Washington. West 4556.

FOR SALE—2 double bungalows, 4 rooms each, 2 double garages, near Washington and Western ave. Good income. All rented. Special price $9000 each. RALPH W. BOYER & CO., 1555 S. Western ave. at 16th st.

FOR SALE— BARGAIN.
New double bungalow, 4 rooms each side, hardwood floors, good buy and can be had on terms. Act quickly.
E. J. KINDER & CO.,
4021 W. Pico. 769938.

FOR SALE—Single bungalow, $7600. Wilshire near L. A. High School; half-inch select oak floors, five rooms, 2 bedrooms, tile bath, east front, finished in ivory. Phone WILSHIRE 6895.

FOR SALE—New 7-room English bungalow, Windsor Square district. 3 bedrooms, 2 baths, breakfast-room, double garage. Going East. Must sell quickly. Bargain. Easy terms. OWNER, Hollywood 10582.

FOR SALE—6 rms., beautiful home and grounds, exclusive dist., block north Los Feliz at 2221 OBSERVATORY AVE. Priced to sell at present quiet market. $4500 cash required. Owner on premises.

FOR SALE—New 4-rm. plastered bungalow, $1400 first cash. 3074 WELDON ST., Glassell Park. Take Eagle Rock City car, off at Ave. 36.

FOR SALE—5-room new bungalow, Angeleno Heights, garage for 10 cars, want quick action. MARLOW, 416 Story Bldg. Main 1120.

FOR SALE—New 6-room colonial bungalow, double garage, large lot, near L. A. High School. Bargain. 1169 BUCKE PL. Phone 76062.

FOR SALE—Owner must sacrifice 5-room Spanish bungalow, $1000 cash, $50 month will handle. Apply 1631 W. 16TH ST. Ph. 52087.

FOR SALE—By owner, price $4800, $1000 cash, $50 month; new modern bungalow, close L. A. High School; all oak floors; 2 bedrooms; 1255 [illegible] AVE. [illegible]

FOR SALE—$7000, terms. Real bargain. Up-to-date new 7-room 2-story house. Among fine homes. High ground. Wonderful view. Owner, 2521 13TH AVE.

FOR SALE—NEW DOUBLE BUNGALOW, 4 rooms each. 983 S. KINGSLEY. Owner 558031.

FOR SALE—9-rm., 2-story, 3 bedrooms, sleeping porch, 2 tile baths, furnace, near Wilshire, $15,500. 76810.

FOR SALE—Home nr. Westlake Pk., Hoover st. school, $7500 terms. Lot alone worth price asked. WESTLAKE REALTY, 51132.

FOR SALE—4 flats, 5 rooms each, Wilshire district, near Ambassador Hotel. Cheap for quick buyer. WIL. 6895.

FOR SALE—Double bung., $11,500. Wilshire dist., near L. A. High School; tile baths, hardwood floors, garage. WIL. 6895.

FOR SALE—Near Pico, 2-story 7-rm. res. Westlake district. TERMS. WEST 6049.

FOR SALE—$4650—$500 down, balance monthly. New, modern, 5 rooms. 61285.

FOR SALE—Wash. Hts., 4 rms., garage, good loca. $4750, $1000 cash. 73[illegible]

FOR SALE—Splendid buy, new duplex. Fine location, $15,500. Ph. WIL. 6248.

FOR SALE—5-rm. house, in good condition. Reas. terms. WILSHIRE 1485.

FOR SALE—$4500, furnished bungalow, No. 407 BRENT ST. Owner, 1457 Temple.

FOR SALE—$4500, furnished bungalow. No. 407 BRENT ST. Owner, 1457 Temple st.

South and Southwest.

FOR SALE—Colonial, 5 rooms, $5000, $1000 cash. 2300 W. SANTA BARBARA.

HOUSES— For Sale.

South and Southwest.

FOR SALE—BEAUTIFUL HOME.

1121 WEST 47TH STREET.

PRICE $8500. TERMS.

Living-room 15x16, large front porch, dining-room 16x16, fireplace, sideboard, china closets, bay window, heavy beam ceilings in living and dining-room. Den 15x15, built-in bookcase, writing desk, fireplace, wall bed, large closets, two bedrooms, each 15x15; large closets, beautiful bathrooms with closets and clothes bin; kitchen with cool-closet, built-in cupboards, etc. Laundry room and stationary tubs, double garage, two chicken pens, lawn terraced. Near schools, park, one block to Grand ave. car line. Splendid neighborhood of good homes. Shown by appointment. CHAS. T. MANNING, exclusive agent, 204 Bradbury Bldg. Phone 11604.

FOR SALE—TWO GOOD ONES.
Selected from several hundred listings. Six large rooms, near Western and 49th st. $6300 and $1300 down.
Six large rooms, on 52nd st., near Vermont. All hardwood floors throughout. 3 bedrooms. $6100, $2000 down.
These are finely constructed. Near good car service and market. Excellent neighborhood conditions. If you see them, your house-hunting will be at an end. CROUCH, SPRAGUE & CO., 5714 S. Vermont. 29[illegible]

FOR SALE—Home-seekers, read this. Here is one of the finest six-room bungalows in Los Angeles. It is well located, near schools and car line; the bungalow has two beautiful bedrooms and the cutest breakfast room you ever saw. Large living and dining-rooms, hardwood floors and all up-to-date built-in features. Large garage with cement drive. We will sell his place for $1000 cash, balance $60 per month. This is a genuine bargain.
GRANT McCARTNEY COMPANY,
3027 S. Vermont ave. Vermont 7371.

7-ROOM MODERN BUNGALOW.
4250 La Salle ave., corner lot to an alley. Built-in features, large cellars and garages. Close to St. Cecilias Church and school and Manual Arts High School. Price $8000. This is $2000 below value. Some terms. Open for inspection 2 to 5 daily. F. H. McPARTLIN, 1054 E. 3rd, Long Beach. Pacific 1294-5.

FOR SALE—This beautiful west-side, five-room modern bungalow, with two large bedrooms, modern bath, hardwood floors and all built-in features, large garage, beautiful lawn and shrubbery, being offered at a quick-sale price of $4000, and on easy terms. Call
GRANT McCARTNEY COMPANY,
3027 S. Vermont ave. Vermont 7371.

FOR SALE—

$1000 Down, $50 Per Mo.

Buys new cozy home in restricted district. Hdw. floors, beautiful white kitchen, large clothes closets. Close to Grand ave. car line; also good school and stores. 2312 WEST 48TH ST.

FOR SALE—
We dare you to look at a home we have, beautifully located on big lot in the famed southwest. A stately home worthy of you and yours, whoever you are, and at a price so low you will jump at it. Terms if desired. Take this dare now if you are not afraid to. Call BDWY. 509.

FOR SALE—

$1000 DOWN.

Six-room modern bungalow, cement drive, beautiful lawn, awnings. This is a real home for $6750. See this now. 4870 S. VERMONT, or call 269151.

FOR SALE—
NEW, $4000 BUNGALOW.
Five rooms, white plastered, thoroughly modern. Lot 85x145. Southwest. Two blks. to yellow car line. Small down payment, balance monthly. MR. DAVIS, 402 Central Bldg.

FOR SALE—$5000 CASH.
1 acre, just off Hauser Blvd. 55 assorted fruit, 2 yrs. old, 70 grapes. Swell 5-rm. bung., fireplace, all B.I. features, cement work, fine lawn, 24-foot brick c.p., water, gas, elec. A snap $5800, ½ cash. 3502 MONETA.

FOR SALE—
Real bargain, 4 rooms and porch, strictly modern, new, $2800. Location Mace Place, between Central and Compton on Florence. This is the best buy in this section of the city. See MR. RODGERS at house, or phone 14666.

FOR SALE—By owner, one 5-room bungalow, all oak floors, modern, $4250, on easy terms. Also one 6-room bungalow, oak floors, built-in features, price $5500, on terms. On 11th ave., near 62nd st. Open for inspection. BOTWELL, 69973.

FOR SALE—SNAP OF SNAPS.
New 5-R. bung., all H.F., all built-in features, gar., side dr. Cannot be beat at $5500, $1000 cash, bal. $50 mo. See this, buy it, be living happy next week.
SPALDING, 5757 S. Western ave.

FOR SALE—$500 down, fine big 5-room bungalow, fireplace, buffet, hdw. floors, big cabinet kitchen, screen porch, laundry trays, double garage with concrete floors and front drive. Total price $5500. WOLVERTON & BEARD, 4068 Moneta, 269910.

FOR SALE— BY OWNER.
7-rm., 2-story, furn. complete; large bsmt., car, lot 15-ft. alley; garage. Nr. 53rd & Vt. Must sell at once. A real bargain, $8500, ½ cash. Phone WILSHIRE 7581.

FOR SALE—COMING BUSINESS PROP. 7-room bungalow and garage, paved street and car line. Worth $1000 more than we ask, but must sell. Offer for $5500 this week only. Easy terms. Phone Vermont 244, or call at 4329 DALTON AVE.

FOR SALE—$800 down gives you possession of new 5-room stucco, located just east of Western ave., close to school, stores and best car line, being 1711 W. 57th st. Total price $6000, easy terms. Open. W. J. THOMPSON, 4014 S. Western. 79859.

FOR SALE—Big snap. Pretty six-room bungalow, beautiful street, near Grand Ave. car; garage, side drive, fruit trees. Price $4900, terms; worth $6000. See it today. 5018 WILTON PL.

FOR SALE—Builder must sacrifice classy new 4-room bungalow, 2 bedrooms, bath, breakfast nook and screened porch. Restricted neighborhood. Vermont 8146. Owner, 2908 W. SLAUSON AVE.

FOR SALE—W. 54TH ST. SNAP. NEARLY NEW. 5 RMS. ALL HDW. FLRS. GAR. CEMENT DR. $5750. $1500 DN. MUST SELL. WANT OFFER. COTTRELL, 1560 W. 54TH. VER. 4175.

FOR SALE—5-room house, $4900, $1500 down; strictly modern, hardwood floors, latest features; sacrifice for quick sale. Call at once. 5568 S. VERMONT AVE.

FOR SALE—Two 5-rm. houses & garages, east of Pacific Blvd. on Florence Ave., Huntington Park. $3900 buys them both. Fish & Prince, 7300 S. Vermont. Ver. 790.

FOR SALE—DOUBLE BUNGALOW, $6500, $2500 cash; partly furn.; inc. $100 mo.; fine St., near car line. Sickness compels owner to sac. 4076 S. Western. Vt. 3014.

FOR SALE—Small payment. Leaving city. 5 large rooms. Garden, trees. Delightful home, nr. Western and Grand ave. car. Owner, 1559 W. 47TH ST. Ver. 280.

FOR SALE— TERMS.
$3950. Worth $4800. New bungalow. Must have some money to pay bills. See owner and builder. Vermont 8146. 2908 W. SLAUSON AVE.

FOR SALE—Look, $4750, $500 cash, semi-business prop.; store in front, mod. 4-room bungalow rear; near new high school. DOMBROWSKI, n.w. cor. Moneta-Vernon.

FOR SALE—NEW DOUBLE, $7000. 4 RMS. EACH. ALL HDW. FLRS. 2 GARAGES. ½ BLK. CAR. TERMS. COTTRELL, 1560 W. 54TH. VER. 4175.

FOR SALE—$1790, forced sale, 3-room, bath, fine location, school, stores, 3 blocks car line. Address M. box 511, TIMES BRANCH.

FOR SALE—New 4-rm. plastered bung., large sleeping porch. Open daily and Sunday. $3250, terms. 8503 S. GRAND. Moneta car. Phone 57964.

FOR SALE—Will sell or rent your southwest property immediately. Call West 4751, JOHNSON & WEINER, 3809 S. Vermont. "We Manage Your Property."

FOR SALE—5 rooms, $5000, $2000 cash, near 2 car lines. Modern, garage, fruit, 1838 W. 48TH ST.

FOR SALE—By owner, modern bungalow, 3854 LA SALLE AVE. $1600 cash, trust deed, 7 per cent.

FOR SALE—$3800, $300 down, $25 a mo. 5-room bungalow. Lot 50x180, near car. 8409 S. VERMONT.

FOR SALE—$3600 down, balance easy; large new up-to-date 6-room bungalow. Seen any time. 1124 W. 61ST ST.

FOR SALE—6-ROOM, $4900, $1500 CASH. Near 54th and Normandie. Hwd. flr. Gar. and drive. 5219 S. VERMONT. Vt. 2188.

FOR SALE—A REAL BARGAIN. New bungalow, Berendo st. $4350, $500 cash. HOBSON, 2700 W. Pico. West 7899.

FOR SALE—By owner, new 6-rm. bung. Lot 80x150. $4000, $1000 cash. WILSHIRE 5563.

FOR SALE — Must sacrifice new Spanish stucco. Terms and lot trade considered. Address L. box 277, TIMES OFFICE.

FOR SALE—Owner moving from city, fine 6-room house, $5500. Terms. 77693.

FOR SALE—A lease, 6-rm. modern bung. cor., terms. 1060 W. 68TH ST.

East and Southeast.

FOR SALE—$1450, $150 cash, balance like rent. Four rooms and bathroom, unfinished, or will finish if desired. 4042 WHITTIER BLVD.

FOR SALE—4-rm. [illegible] bung., garage. Reas. terms. 4424 CROCKER ST., nr. Vernon. 288904.

FOR SALE—5-room bungalow on 51st st., with garage, fine lot, $3500. This is a cash price. WINSLOW, 4300 Central ave.

FOR SALE—By owner, new 7-rm. bung., gar., 4 bedrooms, all conveniences. Cor. lot. 402 LIBERTY BLVD. So. 3020-J.

North and Northeast.

FOR SALE—9-room house, in desirable locality. Reasonable terms. 2914 BALDWIN ST.

FOR SALE—Rent, exch., many good homes. Healthy Highland Park. Price right. Childs, 5712 PASADENA AVE. Gar. 40[illegible]

FOR SALE—Snap, good 3-room house, bath, gas, electricity. $300 down and $25 per mo. 4015 BLANCHARD ST.

HOUSES— For Sale.

North and Northeast.

FOR SALE—$500 DOWN, $35/MO.
New house; 5 rooms, oak floors, book cases, buffet, 2 bedrooms, stoned-in tub, large kitchen, garage, ½ blk. off Blvd. and yellow car. HARRY H. FRANK, 5707-6204 Pasadena Ave. Gar. 3757.

FOR SALE—Why spend so much time and money on the street cars when you can buy a small home close in? 4-room bungalow on lot 50x171, close to car. $750 down, $30 a month. J. M. WILLOUGHBY, 13777.

FOR SALE—5-rm. modern bungalow, built-in features. Lot 50x150, with fruit and flowers, garage, $4750, very reasonable terms. This is certainly a buy. WILLIAMS REALTY CO., 6139 Pasadena ave. Gar. 3767.

FOR SALE—New, finely built 4-rm. modern bungalow, Highland Park; garage; large lot 50x150. Only $3200, $500 down, bal. less than rent; a real buy. MacKAY, 5900 Pasadena Ave., Gar. 1965.

FOR SALE—Highland Park, new 4-rm. modern bungalow, oak floors throughout. Garage and basement. A snap, $3350. $850 cash bal. $32.50 monthly. 575 EAGLE ROCK AVE. Gar. 565.

FOR SALE—New modern 5-rm. bungalow, built-in features, H. W. floors, fireplace. Near school and store. A real home. $4750, $750 cash. Bal. like rent. 6200 PASADENA AVE. Garv. 2541.

FOR SALE—2 houses, 914-29 Summit Ave. Lot 100x200. Room for 8 more courts. Easy terms. Bargain. A. G. MELLOR, 541 San Fernando Bldg. Pico 3444.

FOR SALE—Two fine level lots on 2 paved streets. 4-room house. Bargain at $4500. $2500 cash. LEE, 3700 Dayton. Lin. 4058.

FOR SALE—My equity $1200. Price $4100. 4-rm. colonial, all modern improvements. 5c fare. 5139 YORK BLVD.

FOR SALE—Bungalow, 5 rooms, beautifully furnished. Bargain. 226 S. DALY.

FOR SALE—Eight-room house. House in rear. High location. 3532 PASADENA AVE.

Furnished Houses.

FOR SALE—2-story, 8-room home, completely furnished. Immediate possession. $8500. Very modern, good furniture, new piano, etc.; furnace heat, garage; ½ blk. of Exposition Park and Vermont ave. $2500 cash. Buy from owner and save money. MARTIN, 355 S. Vermont ave. Phone 77549 for appointment.

FOR SALE—Elegantly furnished, attractive 5-rm. colonial bungalow; extra large lot. Wilton and oriental rugs, Grafonola, floor and table lamps, cut glass, linens, etc.; electric washing-machine; everything complete. Sell very reasonably on terms. 4950 WEST ADAMS.

FOR SALE—Owner leaving city will sell new 5-room furnished stucco house in fine section of city, priced to sell. Terms easy. 524 WEST SALEM.

FOR SALE—Going East, must sell my $10,000 Wilshire home, 6 rooms, completely furnished. Make offer at once. 352 N. BRONSON AVE. Pico 5869.

HOLLYWOOD— For Sale, Ex., Wanted, To Let.

FOR SALE—A very good bargain. In a 5-r., 2 bed-r. bungalow.
The house is a typical California bungalow, built about 8 years ago. There are a number of fruit trees and plenty of shrubs and flowers. House is in good condition and located between high and Gardner schools. Lot is large having 2 street frontages. For a desirable residence and good investment we recommend this. Price $8000, terms.
G. G. DETTER REALTY CO. 57124.
6808 Hollywood Blvd., opp. Hotel Holly.

FOR SALE—

$1000 CASH, $50 MONTH.

5-ROOM BUNG., BUILT-IN FEATURES; GARAGE; CLOSE TO CAR LINE AND STORES. PRICE $4850. IT'S A SNAP. 57148 OR 578919. 7500 SUNSET BLVD.

FOR SALE—REAL SPANISH HOME.
6 rooms, West Hollywood. 3 bedrooms, big living-room, tile bath, sink, pedestal bowl, gray finish, walnut doors, buffet, fine decorations, radiators, automatic water heater, garage, 50x125-ft. corner lot. $2500 down. Price only $8500. A genuine bargain.
HARTER, 7608 Sunset Blvd. Holly 8101.

FOR EXCHANGE—Modern store bldg., brick, leased for 3 years, $400—per year net, in town of Azusa, Cal., 3 doors from main corner, val. $4000.
Want unrestricted lot, well located in Hollywood for this amount or more, or use as part equity in small bungalow court. J. ELLIS, Azusa, Cal. Phone 737.

FOR SALE— $8800.
EXTRAORDINARY VALUE.
A beautiful model 7-room colonial near Edgemont close to yellow and red car lines. 3 airy bedrooms, tile bath and drainboard, hdw. floors, garage, lawn and fruit trees. SPARKS, with CHAS. H. TANNER, 405 S. Hill. 12047; Res. 554154.

FOR SALE—Location and price makes this 6-room bungalow a sensational offer. The future value of this N. of Blvd. property will be very great. Financial reasons causing owner to sacrifice. $1000 worth of fruit trees included. $4000 cash balance terms, makes you owner. Call at 6308-A HOLLYWOOD BLVD., or Phone 57277.

FOR SALE—NR. SUNSET. ORANGE GROVE. 7 large room, well-built bungalow. 3 bedrooms, tile bath, sink, fireplace, beautiful finish, instantaneous heater, double garage, 50x135-ft. east-front lot. Widow has no use for large home.
HARTER, 7608 Sunset Blvd. Holly 8101.

FOR SALE—West Hollywood Home.
Near Sunset Blvd. and Orange Grove Ave. 6-room bungalow, tile bath, sink; all large rooms, beautifully finished. Widow reduces price $1000 for quick sale. Price only $8500. Come quick if you want this. HARTER, 7608 Sunset Blvd., Holly 8101.

FOR SALE—A beautiful 7-room new colonial bungalow, all modern, built-in features, lot 60x166, facing east, one block from new library. No better location in Hollywood. Phone for desired appointment. Price right. Terms if desired. C. H. KENT, Ph. 14222, 701 Haas Bldg.

FOR SALE—Spanish stucco house just completed, in beautiful Whitley Heights, 4 bed r., 2 tiled baths and showers, quartered oak floors, furnace and all modern appointments. 2361 GRACE AVE., or phone Holly 8447.

FOR SALE—Must sacrifice beautiful new English-style home; 2 bedrooms, automatic heater, 2-car garage, lawn, shrubbery, sycamore trees. $7500; terms, $1800 down, 4 blks. north of the end of Hollywood Blvd, 405 LAUREL LANE.

TO LET—6 elaborate, newly complete 2-story houses, 5 rms. each, at 1733 N. Western ave. Furnished or unfurnished. Ready for inspection and occupancy. Owner on premises from 1 to 4:30 p.m., or inquire 1742 CANYON DRIVE, Hollywood.

FOR SALE—SANTA MONICA BLVD.
Business block, income $1560. Wonderful buy on this elegant business st. $5500 cash, easy terms. Bargain. Tel. 577004. JOHN KIRK, 7205 Santa Monica Blvd.

FOR SALE—UNRESTRICTED LOT, $2875.
On De Longpre, near Sunset and Fountain, just off Vermont ave. Near red and yellow car. Build flats or double bungalow. This is a real bargain. See owner, 1400 N. VERMONT. Phone 590083.

FOR SALE—Lot, Orange Grove Ave., 5?? ft. 60-ft., east front. All other lots here selling $80. Must sell today. Investigate.
ARTHUR M. KELLEY,
579641. 7581 Sunset Blvd. 579980.

FOR SALE—HOLLYWOOD SHOW PLACE. 20 ROOMS, 5 BATHS. TERMS. BEAUTIFUL BUILDING SITES, ADJOINING FAMOUS CASTLE SANS SOUCI. OWNER FRANKLIN AND ARGYLE. HOLLY 8687.

FOR SALE—N.E. cor. Hillcrest and Franklin aves. 96x125; absolutely unrestricted. Best location in city for apt. or flat. $15,500. Best buy north of blvd. 555 HOLLYWOOD BLVD. Holly 4220. Owner.

TO LET—Bungalows and apartments, furnished and unfurnished, $40 to $150 per month.
BOULEVARD REALTY CO.,
4476 Sunset Blvd. 593079.

FOR SALE—6-rm. bung., $1600 cash. On corner lot, West Hollywood, lovely location. Only $7500. But worth more. Easy terms.
ARTHUR M. KELLEY,
579641. 7581 Sunset Blvd. 579980.

FOR SALE—3 beautiful unrestricted foothill lots, gentle slope, S. front, N. of the Blvd. Only $1500. Think this over and act quickly. CAL. REALTY CO., 1724 Cahuenga. Holly 9510.

FOR SALE—SNAP LOT, 60x170.
A $6000 LOT FOR $4200.
ON HOLLYWOOD BLVD., WEST HOLLYWOOD.
ORNAMENTAL LIGHTS.
TERMS. HOLLY 7136.

FOR SALE—Beautiful 7-rm. Colonial bungalow, modern to the limit. 3716 Lexington Ave. Open for inspection. Price $8450, easy terms. ALLEN, 5502 Santa Monica Blvd. Holly 1225.

FOR SALE—Real-estate office near Gardner Junction; well furnished, phone installed. Rent $14; price $250. MR. A. THOMPSON, 7740 Santa Monica Blvd.

FOR SALE—Most beautiful building lot on Whitley Heights, unrestricted view, both mountain and city; all improvements. 2148 GRACE AVE., or phone Holly 8447.

FOR SALE—Bldg. site, north of the blvd., 5 minutes' walk Hollywood Hotel. All improvements. Close to car line. Only $1850. OWNER, 2050 Highland ave.

FOR SALE—Lots, $2800 EACH.
Real bargains; only 2 blks. from high school, unrestricted; must be sold quick. LENNOX & HAMPTON, 6057 Holly. Blvd.

FOR SALE—LISTEN. Double bungalow, 1 side furnished. All modern, $8500; terms to suit purchaser. PALMER, Holly 6340, 1151 Fuller ave.

FOR SALE—Small lot north of Hollywood Blvd., close in. Water, gas, electricity and trees. $1350. 598305.

FOR SALE—Bargain. $1500 cash; pretty new bungalow. $65 mo. $6950. 7719 EMELITA, above Blvd. Owner. 57540.

FOR SALE—New 5-room, 3 rooms, 2 terms; both cars. $4950, $1750 cash. Holly 7570. 5555 SANTA MONICA BLVD.

HOLLYWOOD— For Sale, Ex., Wanted, To Let.

FOR SALE—
THE FRANK MELINE COMPANY has developed a staff of salesmen who are specialists in HOLLYWOOD PROPERTIES. It offers for sale the best BARGAINS in
LOTS: for every type of improvement and for speculation;
HOMES: from the dear little rose covered bungalow to the stately mansion;
INCOME PROPERTIES: all classes of multiple dwellings and commercial buildings.
It offers to the public this expert professional service at a great saving in both time and money. Many people in endeavoring to save a realtor's commission never become acquainted with the REAL BARGAINS WHICH ARE OFFERED THROUGH THIS OFFICE EXCLUSIVELY AT ROCK BOTTOM PRICES. In attempting to effect this saving, they often become enmeshed in difficulties and pay excessive prices through lack of knowledge of values and neighborhood conditions.
"Meline Service
Is Your Guarantee of Satisfaction."
ELMER R. TYNER, Manager,
Hollywood Office,
6777 Hollywood Blvd. Holly 781.

FOR SALE—
SOMETHING REALLY NICE.
Ideal home, exceptional furnished. In beautiful West Hollywood. On the best street. Seven fine large rooms nicely decorated, hardwood floors throughout, attractive fireplace, gas radiator, tile bath and kitchen. Patio furnished in grass. Awnings all round. Beautiful front and back lawn, abundance of flowers, fruit trees and shrubbery. If you want a well furnished, well kept house, one you can be proud of, and at least $2000 under price, see this. All you need is your baggage if you buy this at $13,500.
NORTON & BUNCH,
577485. 6506 Hollywood Blvd. 578622.

FOR SALE—
YOU DON'T GET THIS INVESTMENT EVERY DAY.
Las Palmas, near Sunset.
20-room flat building (new.)
Two bedrooms.
Pays 20% net on investment.
Lot 50x100.
Price $19,500.
Cash to handle, $11,750.
Call Mr. Lathrop.
GIBSON-HESTON GUERTIN.
"KNOW HOLLYWOOD REAL ESTATE."
7408 Holly. Blvd. 578605; Holly 544.

FOR SALE— A BEAUTIFUL HOME.
10 ROOMS, 2 STORIES.
North of Hollywood Blvd., nr. Franklin Ave. 4 large bedrms., inclosed sleeping porch. 2 tile baths. Maid's room with bath. Full basement, furnace; fruit & flowers. Beautiful grounds, exclusive neighborhood. A real bargain at $18,500.
$5000 WILL HANDLE.
Shown by appointment only.
RALPH W. BOYER & CO., Realtors,
597284. 1280 N. Vermont.

FOR SALE—
BARGAIN. 10-ROOM DUPLEX.
A very attractive stucco duplex, five large rooms and sleeping porch each side, all hardwood floors, tile bath and every built-in feature. Automatic heaters, 2 bedrooms and sp. upstairs, 2 garages. Lot 50x170 to alley. Room for another bldg. Very fine location, near Sunset and Western ave. Price for this week $15,000, with only $4000 cash.
METROPOLITAN REALTY CO.,
1029 N. Western ave. Holly 2781.

FOR SALE—
$1500—DOWN, DOUBLE BUNGALOW.
Double bungalow, 2 bedrooms and nook, kitchen, living-room and garage to ea. unit. Best possible construction and quality. 1-4 blk. from Highland ave. Stores, cafe, markets, etc. at $8500, very cheap. Income $1440 per year. Take out your pencil and figure what an exceptional investment this is. Brand new. 577485 NORTON & BUNCH, 578622. 6506 Hollywood Blvd.

FOR SALE—DOUBLE BUNGALOW.
$8750. EASY TERMS.
5 rooms each side; double garage.
Near Western and Melrose.
Income $120 month, $1000 under value.
A real bargain for quick action.
Ph. 597284. RALPH W. BOYER & co., Realtors, 1280 N. Vermont or 1555 S. Western Ave.

FOR SALE— $8500. —TERMS.
7-ROOM BUNGALOW HOME.
One of the prettiest streets in West Hollywood; 2 blks. from high school; 3 bedrooms and large breakfast-room, all hardwood floors, lot 50x150, garage and drive. A very attractive home.
LORD & SIELING.
7433 Sunset Blvd. Phone 57433.

FOR SALE—$300 down. Best offer. New 3-rm. bung. Want car. 4600 La Mirada. 597065.

TO LET—RENTALS, SALES, LOANS. CALL MRS. EPHLIN, HOLLY 334. 4500 Holly. blvd. I have my own car.

FOR SALE—Good 5-room stucco bungalow. Small cash payment, balance easy terms. 594505.

FOR SALE — 7 rooms. 1415 N. NEW HAMPSHIRE. Owner. Terms. 590481.

TO LET—6-room bungalow in court, 5c fare, Temple car. 4624 FOUNTAIN AVE.

FOR SALE—Good lot north of Hollywood Blvd., $250 cash, bal. easy terms. 590[illegible]

BEVERLY HILLS— For Sale, Ex., Wanted, To Let.

FOR SALE—

BEVERLY HILLS PROPERTY.

For the choicest residential and business lots in Beverly Hills, consult us first.

Also a complete list of homes for sale.

BEVERLY HILLS REALTY CO.,

429 Beverly Drive. 589248.
419 Canon Drive. 589250.

GLENDALE— For Sale, Ex., Wanted, To Let.

FOR SALE—
$3500—LOT ALONE WORTH the price asked. A fine home place of 3 large rooms and garage; lot 66x324; fine soil, fruit and berries; enough vegetables to feed a whole regiment; chicken equipment for 600 chickens; some buy.
$5250—THE BEST 5-room bungalow that money can buy. Large living-room, back patio, porch, shower bath, etc. Large garage—a steal—only $1250 down.
$6500—8 ROOMS, 4 bedrooms; lot 100x166; large variety of fine asst. bearing fruit; a wonderful buy for speculation or home. Needs paint. Must have $4000 cash, bal. mortgage.
$9500—CHOICE 7-ROOM Spanish bungalow in best district, Glendale. Tile roof, all the latest oil decorations, etc. Worth lots more. A $15,000 value.
HAYWARD & McCARTNEY,
142 S. Brand Blvd. Glen. 1065.

FOR SALE—
Why pay rent? We can sell you a 5-room house, less than 2 years old, modern, 2 bedrooms, good garage, lawn and fruit trees. Price $4500, $750 cash, balance $40 per month.
Beautiful 6-room residence, excellent location; large, homey house, wonderful shade and fruit trees, nice lawn, large patio, fish pond, spacious porches; in fact, a grand home. Price $6900, $2500 cash, balance easy terms.
ROY L. KENT COMPANY,
170 South Brand Blvd. Glendale 406.

FOR SALE—
$1000 UNDERPRICED. BARGAIN.
5-room modern and garage. $3700, $700 cash, $38 per month, including interest.
5-room modern and 2-car garage, $4500, $1000 cash and $40 per month, including interest.
Five-room modern and garage, $3200, $500 cash, balance like rent.
These are new houses, oak floors, well located.
J. E. BARNET, Real Estate,
131 N. Brand Blvd. Glendale 2989.

FOR SALE—
LARGE LOT,
COVERED WITH ORANGE TREES.
MOST BEAUTIFUL PART OF GLENDALE.
REALLY WORTH $2500. PRICE $1750. 1-4 CASH. The location is the very best, near Kenneth Road and foothills. Commanding a most wonderful mountain and valley view. The finest houses in Glendale are in this section. You will make no mistake on this property. EDWARDS & WILDEY CO., 110 N. Brand Blvd. Ph. Glen. 230. Open Sunday.

FOR SALE—BUNGALOW COURT OR APT.-HOUSE SITE.
Lot 76x194; lots of shade and fruit trees with all kinds of flowers. Location 1 block from Brand Blvd., schools and stores. Four-room cottage, furnished, with bath. Price $4400. Terms, $2500 down, bal. easy.
SUBURBAN REALTY CO., INC.,
508 S. Brand Blvd. Glendale 2424-W.
"Time to Buy." (Reg.)

FOR SALE—
SACRIFICE GLENDALE LOT.
A $1050 lot for $875. Only $100 cash. Owner must sell this choice 50-ft. lot. Beautiful location near foothills, car line and schools. On wide street, paved with crushed rock, cement walks and curbs, all city conveniences. You will make some quick money by buying this lot. Inquire Sunday or any week day. 139 N. BRAND BLVD., Glendale or Phone Glen. 250.

FOR SALE—Build to suit yourself. We have a well located lot near the center of city, on which will build modern 5 or 6-room house for reasonable cash payment and balance like rent. See us at once.
W. WALLACE PLUMB CO.,
229 N. Brand Glendale 230-M.

FOR SALE—A WONDERFUL BUY.
8 fine lots in the center of Glendale. All or part at $1500 each. All street work in and paid. No more like it close in. See HART, 112 East Broadway.

PASADENA— For Sale, Ex., Wanted, To Let.

FOR SALE—New bungalow, 3 rooms, all improvements, large garage, fine location, close in, $4800; cash, $500, terms. Owner, 855 N. FAIR OAKS, Pasadena. Colorado [illegible]

PASADENA— For Sale, Ex., Wanted, To Let.

FOR SALE—A perfect home in So. Pasadena, 2 blocks from Raymond Hotel. Fine 10-room home, hdw. floors, living-room 20x30, fireplace, buffet, music room, 3 bathrooms. Basement, with automatic furnace and automatic water heater, garage, orange and grapefruit trees. Bird aviary. Ideal location, close view of mountains. Price $10,500, $4000 cash. Owner and home at 825 BRENT AVE. Phone 269910 or 293837.

TO LET—ORANGE GROVE AVE., PASADENA, 7 rooms, large living-room, open fireplace, 3 bedrooms, 2 baths, laundry, garage and extra bedroom, terraced ground, shrubbery and trees, corner lot, fine neighborhood. $150 PER MONTH.
C. O. PURRIN, OWNER, F. O. 2983.

FOR EXCHANGE—
We offer several choice beautifully located lots at discount; quick sale, easy terms.
WEINBERG & NUETZEL.
820635. 1008 Loew's State Bldg.

EAGLE ROCK— For Sale, Ex., Wanted, To Let.

FOR SALE—3-rm. bungalow on ½ acre lot, garage, fruit trees, 5c car. Fine for chickens, rabbits, etc. $2600—$600 cash. Bal. $20 per month.
Modern, 3 rooms with bath on corner lot, 63x130. Only pay $350 and move in. Bal. easy.
Look this over. 4-room partly finished on 63-ft. lot, close to 5c car. Only $1300, easy terms. J. B. BROWN & CO., Gar. 4329. Eagle Rock City car to Ave. 45.

FOR SALE—DAHLIA HEIGHTS
OFFERS
HOME SITES "DE LUXE."
SEEING
IS
BELIEVING.
EAGLE ROCK CITY YELLOW CAR.
RUDDICK & DRIVER,
H. E. BARNUM,
746 E. COLORADO ST.,
EAGLE ROCK, CAL.

FOR SALE—5-room modern, 1 blk. from 5-cent car line, $1000 cash rental; property in the lot will take care of monthly payments. Snap. GARVANZA 2019 or GARVANZA 2684.

SANTA MONICA— For Sale, Ex., Wanted, To Let.

FOR SALE—Finest corner for private residence in whole Palisades Tract, S.W. corner 4th street Boulevard and Margarita ave., Santa Monica; only one block from ocean and 3 short blocks south of Santa Monica Canyon. Size 112x214 to 20-ft. alley. Price only $75 ft. worth more. Owner, F. C. HAGEMAN, Chatsworth, Cal.

FOR SALE—Santa Monica lot 50x150, on 14th st., with 20 full-bearing fruit trees. $25 cash, $10 mo. Price $750. CULP REALTY CO., 332 S. Hill st. Phone 61948, evenings 21948.

FOR SALE—Want to sell my lot just off Wilshire Blvd., in Beverly Hills. ONLY $1125. Terms. Call SANTA MONICA, 22712.

CITY LOTS AND LANDS— For Sale.

FOR SALE—

COME OUT TODAY
AND SEE OUR

New Subdivision Opening
in

OCCIDENTAL COLLEGE DIST.

Five-cent Fare!

SMALL PAYMENT DOWN—
LONG EASY TERMS.

Large, healthful homesites—one block from car line. Schools, stores and churches near-by. Restricted, but temporary houses permitted. See this superior subdivision today.

Take Eagle Rock City car on Broadway to main tract office at Glassell and York Blvds.

WESLEY ROBERTS CO.,
407 Union Oil Bldg. Bdwy. 772.

FOR SALE—
WILSHIRE COUNTRY CLUB TRACT.
This high class subdivision is located adjoining the golf links of the Wilshire Country Club on the north, in the fast building north Wilshire district. The lots are a remarkable value as they are improved with concrete paving, ornamental street lights, gas, water and sewer and are in the best residential section of Los Angeles.
PRICES $2500 UP.
Tract office at corner of Melrose and Vine. Holly 5321.
TAFT REALTY CO., Exclusive Agents,
6751 Hollywood Blvd.

FOR SALE—
WESTLAKE APARTMENT SITE.
Within walking distance of downtown, just a step from the trolley and close to Westlake Park. Lot 60x125. Owner not going east, but will sacrifice for $5700. No agents.
MR. MONTGOMERY,
560691.

FOR SALE—50x120.
HIGH-CLASS FLAT LOCATION.
$5500.
The choicest high-class flat lot in the Wilshire district. Close to Vermont ave. and north of Wilshire Blvd. Call MR. SCOTT, 56301.
KELLS & GRANT,
REALTORS,
Wilshire Blvd. at Western Ave.

FOR SALE—Washington frontage, 85-ft. frontage at $80 a front ft. Terms easy. Also 115 ft. cor. 100-ft. blvd., $90 per front foot. Will positively sell this week. ULRICH & CO., 4167 W. Washington.

FOR SALE— $8750.
Finest close-in residence lot near Pico and Western. 70-ft. frontage, $1000 under the market. VAN HORNE, 3817 Wilshire Blvd. 560549.

FOR SALE—Wonderful opportunity, 2 in 1. Have lot 63x125, $1000, $200 down. Large oil company drilling close. If they strike oil you get 1-6 royalty without cost. Address M. box 173, TIMES OFFICE.

FOR SALE—WASHINGTON ST. LOT.
60x150, ONLY $4500.
½ CASH. A SURE MONEY-MAKER.
G. W. KENDALL, 2202 W. Washington.
West 7424 or eves. Holly 4288.

FOR SALE—WESTERN AVE. BUS. LOT, near Santa Barbara, $1400.
60-ft. cor., nr. Slauson, $4500.
Near 59th and Western, $4200.
SPALDING, 5115-5757 S. Western ave.

FOR SALE—On 5th ave., near Pico, fine flat or apt. site. 60x135. Choice locations like this are hard to find. Investigate promptly. Price $6000. Phone 74312, or call at 4151 W. PICO st.

FOR SALE—50x135, near Ambassador Hotel and Ninth street. A pick-up at $2650. Phone MR. REYNOLDS, 560349, or call at 3817 Wilshire Blvd.

FOR SALE—49-ft. lot, east side Lakeshore, 300 ft. north of Effie. Best buy in N.W. at $950, $50 down, $10 month. Unrestricted. RICE, 319½ S. Hill. Pico 5007.

FOR SALE—50x135, second lot north of Rosewood on west side of Plymouth. Owner, 500 N. PLYMOUTH BLVD. West 6th st. car.

FOR SALE—Fine high bungalow lots on Beachwood Dr. and Plymouth blvd. Owner, 500 N. PLYMOUTH BLVD. West 6th st. car.

FOR SALE—Sunset Blvd., close in, unrestricted corner business lot, opposite corner listed $30,000. Will sacrifice $7500 net. OWNER, 82696.

FOR SALE—Central ave. frontage for sale. Will show you 50-ft. piece, make your own price. See WINSLOW, 4300 Central ave.

FOR SALE—Beautiful Beverly Hills lot, 50x150, Benford Dr., nr. Wilshire. All improvements. $1650. $500 cash. Owner, 50975, Apt. 311.

FOR SALE—Beautiful high bungalow lot, 50x135 Beachwood Drive, Windsor Sq. dist. Snap. Owner, 500 N. PLYMOUTH BLVD. West 6th st. car.

FOR SALE—3 lots, 50x160 each, $75 each lot; Manhattan Beach, $100, near ocean. 40 acres near Little Rock, $300, level land. BLAUSTEIN, 304 Lissner Bldg.

FOR SALE—Choice residence lot on beautiful Crenshaw Blvd., near Pico, 50x148 ft., sacrifice price for quick sale. $2700. Phone 74312 or call at 4151 W. PICO ST.

FOR SALE—WILSHIRE CREST—
60-ft. restricted lot, near high school and Wilshire blvd. Call MISS GRELL, Pico 4509.

FOR SALE—5x160, level, close to S.B.U.C. in East Hollywood; value $1800 any time; must sacrifice, $1250 cash. 1601 N. VERMONT. 590083.

FOR SALE—Lot 50x132, court site, paved st., car line, Manual Arts dist. Price $1500. 1146 W. SANTA BARBARA. Phone 26532.

FOR SALE—Would like to sell my lot near Wilshire Blvd., in Beverly Hills for ONLY $1200. Will give reasonable terms. BDWY. 1881.

FOR SALE—Fine lot in Sierra Park near Huntington Drive, and car. All conveniences, $850, $100 down, balance monthly. Owner, 454 CHESTNUT, Long Beach.

FOR SALE—Double bungalow lot, corner Windsor Blvd. and Rosewood. Owner, 500 N. PLYMOUTH BLVD. West 6th st. car.

FOR SALE—5 lots, corner paved st., near business, $650 each. Must sell. See GARDNER, 64197.

FOR SALE—Choice building lot between Pico and Washington, $825; all improvements paid; terms. WIL. [illegible]

FOR SALE—Bargain lot, 70x150, on Plymouth Blvd., nr. Wilshire. $4000. HOLLY 7840.

FOR SALE—Ocean View, level lots $1250, $1500, $2750 cor., $2850; front Descanso, Micheltorena. Owner, 1317 Micheltorena.

FOR SALE—Lot facing Lucerne Blvd. lot, 75-180. [illegible]

FOR SALE—[illegible] 771 N. VERMONT. 590[illegible]

FOR SALE—2 lots, W. 23rd st., close to Bowen. Owner, 1425 W. 22ND ST.

CITY LOTS AND LANDS— For Sale.

FOR SALE—

RESERVATION SALE

DARMONT PARK.

DARMONT PARK.

DARMONT PARK.

MAIN ST., AT 108TH.

No one should miss this occasion of the year in real estate.

LOTS—$395.

$50 CASH; $10 A MO.

No city taxes. 2 short blocks to Moneta ave. car line.

IMPROVEMENTS, OIL AND GRADED STREETS, WATER, GAS AND LIGHTS; NO LOTS LESS THAN 42 FEET IN WIDTH. ACROSS THE STREET LARGE OIL COMPANY LEASED 40 ACRES; EXPECT TO START DRILLING AT ONCE.

Don't fail to see our tract office of Hawaiian type.

Lots are selling at acreage prices.

MAIN ST., AT 108TH.

SHERTS, SMITH & MORGAN,
SALES AGENTS.
4370 S. VERMONT AVE.

PHONES: 269151. VER. 5612.

FOR SALE—

CHESTERFIELD
SQUARE.
CREAM OF THE SOUTHWEST.
BORDERED BY
WESTERN AVENUE,
54TH STREET,
SLAUSON AVENUE.

LOTS AS LOW AS $1475.
with
L. A. sewer, L. A. gas and L. A. water connected to property line; asphalt-paved streets, wide parkways, semi-tropic palm shade trees, City Park in center of tract; splendid street car facilities, including "owl" cars.

You cannot get these improvements with a close-in lot elsewhere for the same money.

WHY GO MILES FURTHER OUT AND PAY MORE FOR LESS?

Take Moneta ave.-54-th st. car to tract office at 54th and Gramercy. Car stops at door. Phone 730-857.

R. D. LIST,
1021 CENTRAL BLDG.,
SIXTH AND MAIN STS.
Phone 612-[illegible]

FOR SALE—

UNIT NO. 2.
SAGAMORE PARK.
LOTS
$700
and up.
50 AND 60-FOOT FRONTAGES.
EASY TERMS. SMALL MONTHLY PAYMENTS!

Water, gas and electricity furnished. Graveled streets and walks the same as in our beautiful parks. TEMPORARY HOMES PERMITTED by erecting garage.

Come out and buy one of our lots today. They are free from all assessments at this date.

Drive out Los Feliz Road or Glendale Blvd. to property at junction of Verdugo and Colorado; or call at our office, 407 Union Oil Bldg., and our auto will take you. Regular trips from L. A. office each day at 10 a.m. and 2 p.m. Come out with us. No obligation.

WESLEY ROBERTS CO.,
407 Union Oil Bldg. Bdwy. 772.

FOR SALE—

STRAWBERRY PARK.
SUBDIVISION NO. 5, ON
WESTERN AVE.
1-4 and 1-2 acres—small payment down—balance monthly. Finest soil. Adapted to chickens and gardening. Water, gas and electricity on tract. One-half oil right given with each lot.

FEW REMAINING LOTS IN SUBDIVISION NO. 4.
$550.

$10 DOWN AND $10 A MONTH.
Take Hoover car marked F on Main street to our office, 8500 Vermont ave., where our agent will gladly take you to tract.

WESLEY ROBERTS CO.
407 Union Oil Bldg. Bdwy. 772.

FOR SALE—

BUNGALOW LOTS.

75x150 $3750

PAVED STREET.

Excellent neighborhood, 1 block of car. In Wilshire Dist., just west of Western. The cheapest lot in the city.

50x165 $3750

NEW WINDSOR SQUARE.

The only lot in the block. Fine bungalow district.

MR. TAYLOR.
EVENINGS PHONE 790683.
568576—BURTON & CO.—569202.
515 S. WESTERN AVE.

FOR SALE—

BARGAINS IN BUSINESS LOTS.

We are closing out the few remaining business lots in the business section of

ANGELES MESA.

In a well built-up, thickly populated section, at only

$80 A FRONT FOOT.

They are the best investment in the southwest at the price.

Call MR. NOLAN, Phone 60013.

FOR SALE—A QUARTER-ACRE CORNER ON GRAND AVE., IMPROVED WITH GOOD STREETS, SIDEWALKS, CURBS, ALL IN AND PAID FOR; GAS, WATER, ELECTRICITY. THIS IS A FINE RESIDENCE SITE AND CAN BE BOUGHT AT A BARGAIN. ONLY $1250. WILL MAKE FAST TERMS. EMIL FIRTH, 340 S. BROADWAY.

FOR SALE—WILSHIRE DISTRICT.
SPECIAL BARGAIN.
LOT 60x150.
EAST FRONT. ONLY $3800.
East front lot on Gramercy Place, at 11th st. Asphalt street and all assessments paid. Phone CHAS. B. FELTS, 67940. 1134 Pacific Mutual Bldg.

FOR SALE—
$3000—60x150—$3000.
PLYMOUTH NEAR WILSHIRE.
SPLENDID RESTRICTED RESIDENCE LOT.
CARLIN G. SMITH, INC.
805 UNION BANK BLDG.
823270.

FOR SALE—Beautiful lot with double garage arranged in 3 rooms, best of plumbing. Live here until ready to build. Near Beverly Blvd. and Vermont. Beautiful location. Cheap; easy terms.
McDOWELL, 609 S. VERMONT.

FOR SALE—LARGE LOTS, CLOSE IN.
$5 per month and up.
WHITTIER BOULEVARD TRACT.
Stephenson Avenue, near Euclid.
712 LOEW'S STATE BLDG.
Agent on Tract.

FOR SALE—High-class unrestricted corner lot on West Adams, for bungalow court. A bargain. Call MRS. PUTNAM, West 2080, with BRADLEY & BUCK.

FOR SALE—Small lot north of Hollywood Blvd., close in. Water, gas, electricity and trees. $1350. 598305.

FOR SALE—$345, beautiful lot; improvements, in N. W. Magnificent view. Real bargains. COFFMAN, Wilshire 8592.

FOR SALE—Lot 50x132, at 2nd and Carondelet. Special, one-half cash price. OWNER. Phone 52[illegible]

FOR SALE—Beautiful corner lot on Moneta, 45x135, alley, $2500, terms. Owner, C. F. SNYDER, 8[illegible] Moneta.

FOR SALE—BENTON WAY BARGAIN. $500 under cost. 581850.

CITY LOTS AND LANDS—For Sale.

FOR SALE—

$500 UNDER THE MARKET.

Your chance to save $500 on Windsor Square district lots will soon be gone. Better act before it is too late.

A LITTLE PERSEVERANCE WILL SAVE YOU HUNDREDS OF DOLLARS—to say nothing of future enhanced values.

Lots of commanding view and exclusive surroundings at

BEACHWOOD DR.,
PLYMOUTH BLVD.,
HENDRON BLVD.

Just north of Rosewood, in the front and fastest growing part of the Wilshire district. This property is surrounded for blocks by charming new homes.

Why go blocks or miles beyond an established, built-up section and wait many months or years for the district to build up, when for the same price you can buy a lot in a block entirely surrounded by new and beautiful homes?

You owe it to yourself to see this exceptional property before making a final decision.

60-ft. and 60-ft. frontage by 135 ft. deep.

Sewer, water and gas mains in.

Street work is now under way.

Prices from $2250 to $2500.

(Terms if desired.)

When this is gone, watch notice from Arthur Arfen, 6th Wilshire or W. 6th. Buy like it in the city, or you'll have to go to Plymouth Blvd. Cars north to Rosewood. Walk 2 short blocks east to

TRACT OFFICE,
Cor. ROSEWOOD and PLYMOUTH.

GEO. W. DICKINSON & SON,
Phone 10000. 1000 Marsh-Strong Bldg.
BARNES & DENICKE,
Phone 60826. 2017 Wilshire Blvd.
McGRATH & ELSEVER,
Ph. 827181. 1003 Marsh-Strong Bldg.

FOR SALE—

QUARTER ACRE

HOME SITES.

20 MINUTES FROM BROADWAY
ON YELLOW CAR LINE.
$10 MONTHLY.

IMPROVED WITH GOOD STREETS, SIDEWALKS, CURBS, ALL PAID FOR; GAS AND WATER.

COME OUT AND SEE THE MANY BEAUTIFUL HOMES THAT HAVE BEEN BUILT AND ARE BEING BUILT. YOU WILL BE MORE THAN PLEASED WITH THE LOCATION AND THE CONDITIONS.

COME OUT TODAY.

MAIN BOULEVARD AVE. CAR ON SPRING ST., GET OFF AT 103RD ST. AND WALK OUT MAIN ST. TO 103RD ST.

KNELL, BIRCH,
346 S. BROADWAY.

FOR SALE—
WESTLAKE PARK HOTEL OR APARTMENT SITE.

To the discriminating purchaser who appreciates real value. I can deliver for less than $400 per foot a 50-ft. street corner, 100x150, only one block from Westlake Park. Positively the cheapest high class rental or apartment site in Los Angeles.

Terms to suit. This is a Proposition that will appeal to the present generation and will stand examination. No agents.

MR. MONTGOMERY, Holly 8382.

FOR SALE—
OWNER MUST SELL.
SANTA MONICA BLVD. FRONTAGE.
NEAR VERMONT AVE.
$150 PER FOOT.
BACKFACE.

One of the very best corners on the street. 125 feet frontage. Rise for improvement. One make you a remarkably low price on this property. Business has been built on city for the past 20 years. This is an opportunity you must investigate. It's true will cost $1500 per foot, but you can't duplicate it for double the money. We know values. EDWARDS & WILDEY CO. 501 Wilshire Branch. Zeel Bldg. Phone Phone 827813.

FOR SALE—
BUILDERS ATTENTION.

10 lots in Clarington Square, Culver City, Palms section. Will be sold at greatly reduced prices if sold at once. Only 10 left at once, valuable co-operation of the subdivision, in several contracts on other subdivisions will be given to builders who agree to go to work on the ground floor proposition we offer. It will pay you to see us before going to Washington, Md., to Culver City. Irvine Office on WASH. BLVD AND CLARINGTON AVE., 1 block east of Venice Car.

WOTT & ELLS, Subdividers.

FOR SALE—
WILSHIRE BLVD. CORNER.
JUST WEST OF WESTERN.
100x150.
BUT THIS CORNER AT
$26,000
AND DOUBLE YOUR MONEY.
CALL MR. ELARQUIST,
WITH
KELLY GRANT,
WILSHIRE BLVD. at WESTERN AVE.

FOR SALE—
Must sell 70x140, east front home site in beautiful residential Lafayette Square. Restrictions and to be convinced that this is exceptional value. $4,000. Also 3 west 77.2ft 0in140 at only $3000.

7440R. CRENSHAW & CHAILES. 7001R. 4725 West Washington.

FOR SALE—
SPECIAL! IN LOTS.
$1800 buys exceptionally well-located lot, 50x120; terms.
Many others in this fast-growing section near Sanborn.
400 Sunset Blvd. 267330.

FOR SALE—HOME IN BEAUTIFUL LAFAYETTE SQUARE.
By owner. 7 lots 125-140, on Virginia road and st. Charles. Fine view. Will sell at a sacrifice. Terms to suit. Make offer; restrictions, run to 1940. Make offer, submit. Ph. WILSHIRE 2197.

FOR SALE—SUBURBAN LOT ON FRUITVALE ST., 54x150, on 100-FT. BOULEVARD. SIDEWALKS CURBS, GAS, WATER, ELEC. TRICITY, ALL PAID FOR. A GREAT OPPORTUNITY TO MAKE $100 MONEY. ONLY $1100. VERY EASY TERMS. EMIL FIETH, 340 S. BROADWAY.

FOR SALE—
4 acres, 2 lots in one, 66 by 204, unrestricted, close to car, 27th st. near Trinity ave., only $1000 cash will handle, balance to suit.
GILSON & NALSAND,
714 Loew's State Bldg.

FOR SALE—
WESTLAKE PARK HOTEL OR APARTMENT SITE.

To the discriminating purchaser who appreciates real value. I can deliver for less than $400 per foot a 50-ft. street corner, 100x150, only one block from Westlake Park. Positively the cheapest high class rental or apartment site in Los Angeles.

Terms to suit. This is a Proposition that will appeal to the present generation and will stand examination. No agents.

MR. MONTGOMERY, Holly 8382.

FOR SALE—
OWNER MUST SELL.
SANTA MONICA BLVD. FRONTAGE.
NEAR VERMONT AVE.
$150 PER FOOT.
BACKFACE.

One of the very best corners on the street. 125 feet frontage. Rise for improvement. One make you a remarkably low price on this property. Business has been built on city for the past 20 years. This is an opportunity you must investigate. It's true will cost $1500 per foot, but you can't duplicate it for double the money. We know values. EDWARDS & WILDEY CO. 501 Wilshire Branch. Zeel Bldg. Phone Phone 827813.

FOR SALE—
BUILDERS ATTENTION.

10 lots in Clarington Square, Culver City, Palms section. Will be sold at greatly reduced prices if sold at once. Only 10 left at once, valuable co-operation of the subdivision, in several contracts on other subdivisions will be given to builders who agree to go to work on the ground floor proposition we offer. It will pay you to see us before going to Washington, Md., to Culver City. Irvine Office on WASH. BLVD AND CLARINGTON AVE., 1 block east of Venice Car.

WOTT & ELLS, Subdividers.

FOR SALE—
WILSHIRE BLVD. CORNER.
JUST WEST OF WESTERN.
100x150.
BUT THIS CORNER AT
$26,000
AND DOUBLE YOUR MONEY.
CALL MR. ELARQUIST,
WITH
KELLY GRANT,
WILSHIRE BLVD. at WESTERN AVE.

FOR SALE—
Must sell 70x140, east front home site in beautiful residential Lafayette Square. Restrictions and to be convinced that this is exceptional value. $4,000. Also 3 west 77.2ft 0in140 at only $3000.

7440R. CRENSHAW & CHAILES. 7001R. 4725 West Washington.

FOR SALE—
SPECIAL! IN LOTS.
$1800 buys exceptionally well-located lot, 50x120; terms.
Many others in this fast-growing section near Sanborn.
400 Sunset Blvd. 267330.

FOR SALE—HOME IN BEAUTIFUL LAFAYETTE SQUARE.
By owner. 7 lots 125-140, on Virginia road and st. Charles. Fine view. Will sell at a sacrifice. Terms to suit. Make offer; restrictions, run to 1940. Make offer, submit. Ph. WILSHIRE 2197.

FOR SALE—SUBURBAN LOT ON FRUITVALE ST., 54x150, on 100-FT. BOULEVARD. SIDEWALKS CURBS, GAS, WATER, ELEC. TRICITY, ALL PAID FOR. A GREAT OPPORTUNITY TO MAKE $100 MONEY. ONLY $1100. VERY EASY TERMS. EMIL FIETH, 340 S. BROADWAY.

FOR SALE—
4 acres, 2 lots in one, 66 by 204, unrestricted, close to car, 27th st. near Trinity ave., only $1000 cash will handle, balance to suit.
GILSON & NALSAND,
714 Loew's State Bldg.

FOR SALE—
WESTLAKE PARK HOTEL OR APARTMENT SITE.

To the discriminating purchaser who appreciates real value. I can deliver for less than $400 per foot a 50-ft. street corner, 100x150, only one block from Westlake Park. Positively the cheapest high class rental or apartment site in Los Angeles.

Terms to suit. This is a Proposition that will appeal to the present generation and will stand examination. No agents.

MR. MONTGOMERY, Holly 8382.

FOR SALE—
OWNER MUST SELL.
SANTA MONICA BLVD. FRONTAGE.
NEAR VERMONT AVE.
$150 PER FOOT.
BACKFACE.

One of the very best corners on the street. 125 feet frontage. Rise for improvement. One make you a remarkably low price on this property. Business has been built on city for the past 20 years. This is an opportunity you must investigate. It's true will cost $1500 per foot, but you can't duplicate it for double the money. We know values. EDWARDS & WILDEY CO. 501 Wilshire Branch. Zeel Bldg. Phone Phone 827813.

FOR SALE—
BUILDERS ATTENTION.

10 lots in Clarington Square, Culver City, Palms section. Will be sold at greatly reduced prices if sold at once. Only 10 left at once, valuable co-operation of the subdivision, in several contracts on other subdivisions will be given to builders who agree to go to work on the ground floor proposition we offer. It will pay you to see us before going to Washington, Md., to Culver City. Irvine Office on WASH. BLVD AND CLARINGTON AVE., 1 block east of Venice Car.

WOTT & ELLS, Subdividers.

FOR SALE—
WILSHIRE BLVD. CORNER.
JUST WEST OF WESTERN.
100x150.
BUT THIS CORNER AT
$26,000
AND DOUBLE YOUR MONEY.
CALL MR. ELARQUIST,
WITH
KELLY GRANT,
WILSHIRE BLVD. at WESTERN AVE.

FOR SALE—
Must sell 70x140, east front home site in beautiful residential Lafayette Square. Restrictions and to be convinced that this is exceptional value. $4,000. Also 3 west 77.2ft 0in140 at only $3000.

7440R. CRENSHAW & CHAILES. 7001R. 4725 West Washington.

FOR SALE—
SPECIAL! IN LOTS.
$1800 buys exceptionally well-located lot, 50x120; terms.
Many others in this fast-growing section near Sanborn.
400 Sunset Blvd. 267330.

FOR SALE—HOME IN BEAUTIFUL LAFAYETTE SQUARE.
By owner. 7 lots 125-140, on Virginia road and st. Charles. Fine view. Will sell at a sacrifice. Terms to suit. Make offer; restrictions, run to 1940. Make offer, submit. Ph. WILSHIRE 2197.

FOR SALE—SUBURBAN LOT ON FRUITVALE ST., 54x150, on 100-FT. BOULEVARD. SIDEWALKS CURBS, GAS, WATER, ELEC. TRICITY, ALL PAID FOR. A GREAT OPPORTUNITY TO MAKE $100 MONEY. ONLY $1100. VERY EASY TERMS. EMIL FIETH, 340 S. BROADWAY.

CITY LOTS AND LANDS—For Sale.

FOR SALE—

"GOING LIKE HOT CAKES."

THREE-QUARTERS OF THE
NEW HOLLYWOOD HIGH
SCHOOL TRACT

HAS ALREADY BEEN SOLD!

Here are some of the reasons:
IT'S LOCATED RIGHT ACROSS THE STREET FROM THE SITE SELECTED FOR THE NEW HIGH SCHOOL.

10 ULTRA-MODERN BUNGALOWS ARE TO BE STARTED IMMEDIATELY.

STARTING DEVELOPMENTS IN THIS SECTION ARE THE SOMEWHAT PRICES EVERY DAY.

OUR PRICES ARE 30 PER CENT LOWER NOW THAN THEY OUGHT TO BE!

Get this and get it straight—there is only one Hollywood High School tract. Your opportunity to make quick and sure profit in Los Angeles real estate is HERE AND NOW! Make us prove this statement. Big double frontages lots are priced as low as $1,275—superb Bungalow lot, $1350 and up.

See this tract. Drive out the newly paved Santa Monica Blvd. to Fairfax, south to tract office. Or take Santa Monica Blvd. car to Fairfax, walk 2 blocks south to tract.

J. R. WHITE CO.,
Cor. Melrose and Fairfax.
Open Evenings! Open Evenings.

FOR SALE—

WE WANT YOU

TO SEE

CLARINGTON SQUARE.

CULVER CITY. PALM SECTION.

2 blocks north of Washington blvd., high ground, wide paved streets, curbs and cement sidewalks. Wide carways. 2 blocks to electric schools, churches and business section. Yonker car, 20c fare; 20 minutes to 6th and Hill cars. No dust, mud or fogs. $500 to $1000 Quality inspection at no higher prices. It will pay you to investigate before building. Drive out Washington blvd. to Clarington ave.

SCOTT & ELLS, Tract Agents.

FOR SALE—

NEW BUSINESS INDUSTRIAL CENTER.
JUST OPENING.

ON LINE S. P., ELEC., HARBOR BLVD.
ALAMEDA STREET.

THE GREAT INDUSTRIAL HIGHWAY.

ALAMEDA ST. FRONTAGE WILL SOON SELL FOR $100 PF.

OUR PRICE TODAY ONLY $25.
REG. LOTS $200.
$10 SECURES RESERVATION.

BUT NOW! DOUBLE YOUR MONEY!
AGENTS WANTED.

PALOMAR PARK CO., 326 STORY BLDG.

FOR SALE—
OWNER SAYS SELL.
WEST 11TH STREET.
Must be to close BRICK STORES Can deliver with house for $12,000. Terms.
C. D. WOOD.
E. F. ROSTER CO.
211 H. W. Hellman Bldg.

FOR SALE—VERMONT BUSINESS CORNER.
RENT BUT ON VERMONT.
PROMINENT CAR-LINE CROSSING.
16 ft. ft. frontage for 110.
Special price for quick sale.
Rent now before carline extension.
RALPH W. HOYER & CO., REALTORS.
1780 N. Vermont. 3972304.

FOR SALE—
UNDISTRIBUTED CORNER, 150x150. Close in on the main thoroughfares: $25,000 buys it. We can lease this for you independently. See Mr. Ailen.
THE WILLIAM WILSON COMPANY.
420 Pac. Mut. Bldg. Phone 5842—13107.

FOR SALE—BRICK STORE BUILDING.
Corner Vermont and Second. Rent $2340 per year at 4000-3011-3013 W. 10th st. Look them over. See owner, 3011 E. NORTON AVE. for price. Phone evenings, Holly 1009.

FOR SALE—Or will trade for long term, N.E. car, 10th and Flower. Great possibilities. I. A. ALLEN, Exd. Agcy. 214 Union Bank Bldg.

FOR SALE—VERMONT AVE.
Wonderful site for stores and apts. AGENT'S COMMISSION. Ph. 24148.

FOR SALE—Bargain, 2 stores, flat front, with bake oven, in good part. Only $6000; good income. 4375 MONETA.

FOR SALE—Lot 40x140. E. 28th st., nr. Jefferson High School; must be for any kind of bus. RENO, A. G. KELLOG. Phone 24442.

FOR SALE—Business block on Manola, 3 stores, 2 living-rms. each. Only $10,500. Ver. 626. Owner, 4332 S. OLIVE.

INDUSTRIAL PROPERTY—For Sale and Exchange.

FOR SALE—
Subdivided acreage in lots of small units, either on Union Pacific or Southern Pacific and main boulevard in downtown Huntington Park district. High, smooth, level, sandy loam land, with abundant water, electricity, gas and tools all as good as the best and as cheap as the cheapest.
GLENDALE BRANCH W. A. HEITMAN CO., 1787 E. San Fernando Road. Phone Glen. 1048.

FOR SALE—Industrial and Business Sites.
W. A. HEITMAN CO., Merritt Building
"Headquarters for Business Properties."

FOR SALE—OR LEASE—Concrete sidewall factory and store site. 5600 SANTA FE AVE.

INCOME PROPERTY—For Sale.

FOR SALE—
WORTH $85,000.
PRICE $67,500.
We are the exclusive agents for a 5-story apartment building near 10th and Figueroa, containing 60 rooms. Just owned by Mr. Ball for Catalfo Bros. for immediate improvement.

THE FRANK MELINE CO.
CENTRAL OFFICE, 531 W. 6th St.

FOR SALE—
OWNER SAYS SELL.
WEST 11TH STREET.
Must be to close BRICK STORES Can deliver with house for $12,000. Terms.
C. D. WOOD.
E. F. ROSTER CO.
211 H. W. Hellman Bldg.

FOR SALE—VERMONT BUSINESS CORNER.
RENT BUT ON VERMONT.
PROMINENT CAR-LINE CROSSING.
16 ft. ft. frontage for 110.
Special price for quick sale.
Rent now before carline extension.
RALPH W. HOYER & CO., REALTORS.
1780 N. Vermont. 3972304.

FOR SALE—
UNDISTRIBUTED CORNER, 150x150. Close in on the main thoroughfares: $25,000 buys it. We can lease this for you independently. See Mr. Ailen.
THE WILLIAM WILSON COMPANY.
420 Pac. Mut. Bldg. Phone 5842—13107.

FOR SALE—BRICK STORE BUILDING.
Corner Vermont and Second. Rent $2340 per year at 4000-3011-3013 W. 10th st. Look them over. See owner, 3011 E. NORTON AVE. for price. Phone evenings, Holly 1009.

FOR SALE—Or will trade for long term, N.E. car, 10th and Flower. Great possibilities. I. A. ALLEN, Exd. Agcy. 214 Union Bank Bldg.

FOR SALE—VERMONT AVE.
Wonderful site for stores and apts. AGENT'S COMMISSION. Ph. 24148.

FOR SALE—Bargain, 2 stores, flat front, with bake oven, in good part. Only $6000; good income. 4375 MONETA.

FOR SALE—Lot 40x140. E. 28th st., nr. Jefferson High School; must be for any kind of bus. RENO, A. G. KELLOG. Phone 24442.

FOR SALE—Business block on Manola, 3 stores, 2 living-rms. each. Only $10,500. Ver. 626. Owner, 4332 S. OLIVE.

INDUSTRIAL PROPERTY—For Sale and Exchange.

FOR SALE—
Subdivided acreage in lots of small units, either on Union Pacific or Southern Pacific and main boulevard in downtown Huntington Park district. High, smooth, level, sandy loam land, with abundant water, electricity, gas and tools all as good as the best and as cheap as the cheapest.
GLENDALE BRANCH W. A. HEITMAN CO., 1787 E. San Fernando Road. Phone Glen. 1048.

FOR SALE—Industrial and Business Sites.
W. A. HEITMAN CO., Merritt Building
"Headquarters for Business Properties."

FOR SALE—OR LEASE—Concrete sidewall factory and store site. 5600 SANTA FE AVE.

INCOME PROPERTY—For Sale.

FOR SALE—
WORTH $85,000.
PRICE $67,500.
We are the exclusive agents for a 5-story apartment building near 10th and Figueroa, containing 60 rooms. Just owned by Mr. Ball for Catalfo Bros. for immediate improvement.

THE FRANK MELINE CO.
CENTRAL OFFICE, 531 W. 6th St.

FOR SALE—
OWNER SAYS SELL.
WEST 11TH STREET.
Must be to close BRICK STORES Can deliver with house for $12,000. Terms.
C. D. WOOD.
E. F. ROSTER CO.
211 H. W. Hellman Bldg.

FOR SALE—VERMONT BUSINESS CORNER.
RENT BUT ON VERMONT.
PROMINENT CAR-LINE CROSSING.
16 ft. ft. frontage for 110.
Special price for quick sale.
Rent now before carline extension.
RALPH W. HOYER & CO., REALTORS.
1780 N. Vermont. 3972304.

FOR SALE—
UNDISTRIBUTED CORNER, 150x150. Close in on the main thoroughfares: $25,000 buys it. We can lease this for you independently. See Mr. Ailen.
THE WILLIAM WILSON COMPANY.
420 Pac. Mut. Bldg. Phone 5842—13107.

FOR SALE—BRICK STORE BUILDING.
Corner Vermont and Second. Rent $2340 per year at 4000-3011-3013 W. 10th st. Look them over. See owner, 3011 E. NORTON AVE. for price. Phone evenings, Holly 1009.

FOR SALE—Or will trade for long term, N.E. car, 10th and Flower. Great possibilities. I. A. ALLEN, Exd. Agcy. 214 Union Bank Bldg.

FOR SALE—VERMONT AVE.
Wonderful site for stores and apts. AGENT'S COMMISSION. Ph. 24148.

FOR SALE—Bargain, 2 stores, flat front, with bake oven, in good part. Only $6000; good income. 4375 MONETA.

FOR SALE—Lot 40x140. E. 28th st., nr. Jefferson High School; must be for any kind of bus. RENO, A. G. KELLOG. Phone 24442.

FOR SALE—Business block on Manola, 3 stores, 2 living-rms. each. Only $10,500. Ver. 626. Owner, 4332 S. OLIVE.

INDUSTRIAL PROPERTY—For Sale and Exchange.

FOR SALE—
Subdivided acreage in lots of small units, either on Union Pacific or Southern Pacific and main boulevard in downtown Huntington Park district. High, smooth, level, sandy loam land, with abundant water, electricity, gas and tools all as good as the best and as cheap as the cheapest.
GLENDALE BRANCH W. A. HEITMAN CO., 1787 E. San Fernando Road. Phone Glen. 1048.

FOR SALE—Industrial and Business Sites.
W. A. HEITMAN CO., Merritt Building
"Headquarters for Business Properties."

FOR SALE—OR LEASE—Concrete sidewall factory and store site. 5600 SANTA FE AVE.

INCOME PROPERTY—For Sale.

FOR SALE—
THE CARSTA INVESTOR!
RENT BUT ON SIXTH ST.
Lot 40x150, facing directly down St. Prof st. on the N. side of 6th. Big development is going on all around; at $800 per foot it is by all odds the cheapest lot on this busy street. In northeast judgment. You will double your money inside of 12 months. Let us show you. See our Mr. Ball for details. Bids for immediate improvement.

THE FRANK MELINE CO.
CENTRAL OFFICE, 531 W. 6th St.

FOR SALE—
OWNER SAYS SELL.
WEST 11TH STREET.
Must be to close BRICK STORES Can deliver with house for $12,000. Terms.
C. D. WOOD.
E. F. ROSTER CO.
211 H. W. Hellman Bldg.

FOR SALE—VERMONT BUSINESS CORNER.
RENT BUT ON VERMONT.
PROMINENT CAR-LINE CROSSING.
16 ft. ft. frontage for 110.
Special price for quick sale.
Rent now before carline extension.
RALPH W. HOYER & CO., REALTORS.
1780 N. Vermont. 3972304.

FOR SALE—
UNDISTRIBUTED CORNER, 150x150. Close in on the main thoroughfares: $25,000 buys it. We can lease this for you independently. See Mr. Ailen.
THE WILLIAM WILSON COMPANY.
420 Pac. Mut. Bldg. Phone 5842—13107.

FOR SALE—BRICK STORE BUILDING.
Corner Vermont and Second. Rent $2340 per year at 4000-3011-3013 W. 10th st. Look them over. See owner, 3011 E. NORTON AVE. for price. Phone evenings, Holly 1009.

FOR SALE—Or will trade for long term, N.E. car, 10th and Flower. Great possibilities. I. A. ALLEN, Exd. Agcy. 214 Union Bank Bldg.

FOR SALE—VERMONT AVE.
Wonderful site for stores and apts. AGENT'S COMMISSION. Ph. 24148.

FOR SALE—Bargain, 2 stores, flat front, with bake oven, in good part. Only $6000; good income. 4375 MONETA.

FOR SALE—Lot 40x140. E. 28th st., nr. Jefferson High School; must be for any kind of bus. RENO, A. G. KELLOG. Phone 24442.

FOR SALE—Business block on Manola, 3 stores, 2 living-rms. each. Only $10,500. Ver. 626. Owner, 4332 S. OLIVE.

INDUSTRIAL PROPERTY—For Sale and Exchange.

FOR SALE—
Subdivided acreage in lots of small units, either on Union Pacific or Southern Pacific and main boulevard in downtown Huntington Park district. High, smooth, level, sandy loam land, with abundant water, electricity, gas and tools all as good as the best and as cheap as the cheapest.
GLENDALE BRANCH W. A. HEITMAN CO., 1787 E. San Fernando Road. Phone Glen. 1048.

FOR SALE—Industrial and Business Sites.
W. A. HEITMAN CO., Merritt Building
"Headquarters for Business Properties."

FOR SALE—OR LEASE—Concrete sidewall factory and store site. 5600 SANTA FE AVE.

INCOME PROPERTY—For Sale.

FOR SALE—
$14,000—ONLY—$14,000.

LOVELY 4-FAMILY FLAT BUILDING.
Near W. 8th St. and Westlake Park.
EAST TERMS.
J. M. JAMISON.
Phone 61401. 312 Hollingsworth Bldg.

FOR SALE—FORCED SALE.
Owner compelled to sacrifice for quick sale, business corner improved with 2 new stores building and room for one more unit. Everything the very latest and high-class. Price $10,000; cash $4,000. Pays over 20 per cent net. Call at 4427 S. WESTERN AVENUE.

FOR SALE—$5000 CASH. $50 MONTH.
Two new 4-room stucco bungalows on 1 lot. Each facing paved street. Hr. terrace, cement walks, fruit trees, shade trees, breakfast nooks, tubs, floors. Rents easy at $17 and $18, either house. A snap at $5000. $5000 cash. Balance $50 per month. Investigate sacrifice. Sale price $7500. Call WILSHIRE 107.

FOR SALE—HOUSE AND INCOME.
Price, $6000; $2000 buys facing 24th St. 5-family flat and 2 garages facing side St. All mod., new, cor lot 50x135. Great shade trees. $14,500. Can't duplicate buildings for price asked. $4000, $2000 cash, bal. very easy. Inq. 2408 S. HOOVER, West 9204.

FOR SALE—
FLAT SACRIFICE.
PRICE $22,000. INC. $620 PER MO.
TERMS.
4-family stucco flat in a select neighborhood in the Wilshire district. Lot 60x132. Four garages. Let me show you this bargain and how you will buy. Phone 10000 Mr. Claflen. 3817 Wilshire Blvd.

FOR SALE—Small Investor's Opportunity. $1000 down, balance $50 per month, puts you in possession of double bungalow, 5 rooms, house in rear, 3 rooms; income $100 per month. Always rented. This will be worth $10,500 in two years. Full price $9500. MR. COATES, 808 Citi. Nat. Bank. 02607.

FOR SALE—TRANSFER CORNER.
BRICK BUILDING, 8 STORES.
LARGE LOT, PRICED TO SELL.
ALL LEASED BUT OWNER'S QUARTERS.
CALL IN PERSON.
4710 S. VERMONT AVE. Ph. 26195.
Evenings: Ver. 652 or Ver. 5851.

FOR SALE—$15,000.
WESTLAKE DIST. DUPLEX.
WEST 11TH ST. NEAR WESTLAKE AVE. 6 ROOMS AND BATH EACH. 50-FT. LOT. ALONE WORTH $10,000. OWNER. D. H. PLATT, CARTER & PLATT, 431 PAC. MUT. BLDG. 821720.

FOR SALE—6a. Hollywood, 4-unit court. Turn. Income summer rates $2400 annually. $5750 cash handles. Pays over 25% net on cash invested. Better act quick. THOMPSON & HIGH Chapman Bldg. 80807.

FOR SALE—
EXECUTOR MUST SELL
CLOSE-IN APT. PROPERTY.
219 N. OLIVE ST.
INCOME 15% ON $25,000.
MAKE OFFER.
UNION BANK AND TRUST CO.
OF LOS ANGELES.
6TH AND HILL ST. MAIN 8275.
REAL ESTATE DEPT.

FOR SALE—
EXECUTOR MUST SELL
CLOSE-IN APT. PROPERTY.
219 N. OLIVE ST.
INCOME 15% ON $25,000.
MAKE OFFER.
UNION BANK AND TRUST CO.
OF LOS ANGELES.
6TH AND HILL ST. MAIN 8275.
REAL ESTATE DEPT.

FOR SALE—
MUST SELL IMMEDIATELY.
SPECIAL PRICE, $21,000.
Practically new modern Wilshire 4-flat bldg. of 5 rooms each, all select, discriminating exceptional advantageous location. Lovely lawns and shrubbery in front of it. On one of the finest streets between Western and Vermont. Under new construction, and appointments are unusually good. From a rental standpoint it is exceptional. The location and quality will assure you of good tenants and consequently steady income. Inside data of this character are selling at $27,500. Owner must sell. Will consider further particulars gee or call MR. ROSWELL, with 1484, evenings, WIL. 3211.

FRANK MELINE COMPANY.
Wilshire Blvd. at Western. 9 Offices.
Brokers—Builders—Insurance.

FOR SALE—
CEMENT FLAT BLDG.
IN HEART OF WIL. DIST.
BIG RENT ON INVESTMENT.
$34,000 WILL HANDLE IT.

This is the very best type of a cement plastered 4-flat bldg. in the Wilshire district with every modern, latest appointment. Close in, good car service. This building is a low lot, perfectly conservative rental. We are selling $50,000 properties at $34,000. Investigate for yourself. It's a positive bargain.

CALL 54439 FORENOON FOR APPT.

FOR SALE—OR WILL SWAP
CHOICE INCOME PROPERTY.
Rented 4-flat 4 rooms each, on 80x135 ft. lot; monthly income $100; price bargain at $20,000, if sold this week.

STUCCO 2-FLAT, two 5-room, one 4-room, two 3-room. Corner lot, 80x135 ft. Close to responsible tenants. Income $1800 per year. Investment of $16,000 buys splendid location and the best rent in modern construction. Phone 74312.

JOHN ALVA BELL,
4181 West Pico.

FOR SALE—NORTH WILSHIRE FLAT.
ARTISTIC STUCCO BUILDING.
$19,000. $10,000 CASH.
Pays 22% on Money
A new modern building of 4 rooms and tiled bath to each unit. 2 separate rental sections, and where room for 2 more units. An exceptionally well-built and finished proposition. EDWARDS & WILDEY CO. 501 Wilshire Branch. 6021 Santa Monica Blvd. Phone 827813.

FOR SALE—

$14,000—ONLY—$14,000.

LOVELY 4-FAMILY FLAT BUILDING.
Near W. 8th St. and Westlake Park.
EAST TERMS.
J. M. JAMISON.
Phone 61401. 312 Hollingsworth Bldg.

FOR SALE—FORCED SALE.
Owner compelled to sacrifice for quick sale, business corner improved with 2 new store buildings and room for one more unit. Everything the very latest and high-class. Price $10,000; cash $4,000. Pays over 20 per cent net. Call at 4427 S. WESTERN AVENUE.

FOR SALE—$5000 CASH. $50 MONTH.
Two new 4-room stucco bungalows on 1 lot. Each facing paved street. Hr. terrace, cement walks, fruit trees, shade trees, breakfast nooks, tubs, floors. Rents easy at $17 and $18, either house. A snap at $5000. $5000 cash. Balance $50 per month. Investigate sacrifice. Sale price $7500. Call WILSHIRE 107.

FOR SALE—HOME AND INCOME.
Price, $6000; $2000 buys facing 24th St. 5-family flat and 2 garages facing side St. All mod., new, cor lot 50x135. Great shade trees. $14,500. Can't duplicate buildings for price asked. $4000, $2000 cash, bal. very easy. Inq. 2408 S. HOOVER, West 9204.

FOR SALE—
FLAT SACRIFICE.
PRICE $22,000. INC. $620 PER MO.
TERMS.
4-family stucco flat in a select neighborhood in the Wilshire district. Lot 60x132. Four garages. Let me show you this bargain and how you will buy. Phone 10000 Mr. Claflen. 3817 Wilshire Blvd.

FOR SALE—Small Investor's Opportunity. $1000 down, balance $50 per month, puts you in possession of double bungalow, 5 rooms, house in rear, 3 rooms; income $100 per month. Always rented. This will be worth $10,500 in two years. Full price $9500. MR. COATES, 808 Citi. Nat. Bank. 02607.

FOR SALE—TRANSFER CORNER.
BRICK BUILDING, 8 STORES.
LARGE LOT, PRICED TO SELL.
ALL LEASED BUT OWNER'S QUARTERS.
CALL IN PERSON.
4710 S. VERMONT AVE. Ph. 26195.
Evenings: Ver. 652 or Ver. 5851.

FOR SALE—$15,000.
WESTLAKE DIST. DUPLEX.
WEST 11TH ST. NEAR WESTLAKE AVE. 6 ROOMS AND BATH EACH. 50-FT. LOT. ALONE WORTH $10,000. OWNER. D. H. PLATT, CARTER & PLATT, 431 PAC. MUT. BLDG. 821720.

FOR SALE—6a. Hollywood, 4-unit court. Turn. Income summer rates $2400 annually. $5750 cash handles. Pays over 25% net on cash invested. Better act quick. THOMPSON & HIGH Chapman Bldg. 80807.

INCOME PROPERTY—For Sale.

FOR SALE—
NEW BUNGALOW COURT.
25% NET
ON CASH REQUIRED TO HANDLE.

11 units, leased for 6 years at $6600 annually. 8 units of 5 rooms each and 3 units of 4 rooms each, built by an eastern capitalist, regardless of cost of construction. Very desirable location, with a choice of 2 car lines, and surrounded by highly improved property. Cheaper, because owner and every modern detail to make the place complete, $10,000 cash will handle, and a long time on deferred payments. We know of nothing that equals this splendid investment, and invite your closest inspection. Call at property for appointment.

BURTON & CO.,
1600 N. Western ave.
7000033.

FOR SALE—
NEW STUCCO BUNGALOW COURT.
10 units, Hollywood. Finest in city. Can lease 8 years. $1,000 month to one tenant. $95,000. Will trade for income MR. CROSBY, 526318 eve. 52610. 3626 CROSBY, 526318 eve. 52610. 3626.

4-UNIT BUNGALOW COURT.
Hollywood. All rooms. Winter income $200 monthly. Summer rents $260. Price has been reduced. Anything to sell $1,500. Balance $25 monthly. See MR. CROSBY, 526318 eve. Holly 3626.
BURTON & CO.
526318. 5402326

315 S. Western ave.

FOR SALE—Monday DUPLEX HOUSE. HEART OF WILSHIRE SECTION.
PRICE CUT TO $19,500.
Location one of the best in the city. A beautiful stucco Spanish building of 6 rooms, tile bath, tile roof. Rents $100. Rooms are all extra large. 3 bedrooms, 3 tiled baths and extra workroom for servants. Exceptionally beautiful and well built. Will make very reasonable terms if desired. EDWARDS & WILDEY CO., Wilshire Branch, 544 Western Ave. Phone WIL 7268. Open Sunday.

FOR SALE—
STUCCO FLATS.
Near Wilshire. Realty, $27,000; inc. $220. Near Hollywood. Realty, $25,000; inc. $200. On Santa Barbara, $21,000; inc. $160. All above are new and modern.
J. M. JAMISON.
Phone 61401. 312 Hollingsworth Bldg.

FOR SALE—
I have houses owned by Los Angeles men whose property I am handling and which I am offering for 25% of total value for quick sale. No possibility of loss. $17,500 required. Address 1210 HAAS BUILDING. Phone 62085.

FOR SALE—FRANKLIN 4-family flats; list of 4 rooms each in good location. Income $240 per month. A snap at $17,500. Call
WM. HOYT COMPANY.
321 Security Bld.ing.
Bdwy. 1398. Bdwy. 1398.

FOR SALE—4-family flat, on corner lot, 3 large rooms each, completely furnished; must leave city; perfect bungalow in rear. All hardwood and built-in features. High rental income $200 per mo. Price only $11,000; half cash. A real snap. Inquire 1427 W. WASHINGTON blvd. 45000.

FOR SALE—4 BEAUTIFUL FURNISHED 5-ROOM MODERN FLATS. Garage, bdw. floors, tile bath, built-in features. Nearly completed. Best income $2400. Owner will sacrifice. $18,000 cash. Inv. Pac. Mtge. Corporation.

FOR SALE—4-unit bungalow court, 5 garages; lot 100x144. Hollywood. Rare floors, fixtures. $2400 cash. Bal. $50 mo. PRICE $15,000. cash $6000. 1-3 cash. STOCK EXCHANGE BLDG. 624-531. 45000.

FOR SALE—OWNER MUST SELL.
Hollywood corner duplex; strictly furnished; income $1200. Beautiful location. Rent $75 and $70. Will sacrifice for $9,000 cash, balance like rent. 1904 VISTA DEL MAR, nr. Franklin.

FOR SALE—New bungalow court on Sunset Blvd. close in. Income $530 per month. Price $45,000. Terms. Exclusive agents. H. B. JONES, 3d floor Security Bldg. 617326.

FOR SALE—HOME AND INCOME.
Corner 4-room flat, rear, good location, 42x150; $4000. Also 2 flats, 5 rooms each, rear, $3500. Both for $7000. Owner MRS. ANGERMUELLER 6100 S. Vermont.

FOR SALE—N.W. corner 80th Pl. and Kenmore. Ph. 815.2. Lovely and fenced. Only $1250. Terms to suit. $1.25 and being completed. Call OWNER. 2054097.

FOR SALE—INCOME $36,000.
40-room apt. house, well located. Rent $3600 per year. Price $33,000. A. E. BARRY, 328 Union Oil. Phone 828.

FOR SALE—Real bargain, new 5-room stucco bungalow, hdwd. floors, tile bath, garage; $4500. Terms. Owner, 1194 S. Hill. MR. CRANDY, 61894 S. Hill.

FOR SALE—SACRIFICE.
Must sell 4-room bungalow, $400 cash, $10 month. Phone 24018. Call 1858 ARGYLE AVE., off Sun

TO LOAN—Money.

Real Estate. Improvements.

WE LOAN—
OUR OWN MONEY
ON REAL ESTATE.
NO COMMISSION. QUICK ACTION
ON
BUILDING LOANS.
THE
JOHN M. C. MARBLE CO.
MAIN CORRIDOR H. W. HELLMAN BLDG.
CENTER 5TH AND SPRING.
TELEPHONE PICO 1151.

MONEY TO LOAN—
$1000 to $50,000.
Our own funds.
On city real estate.
Building loans a specialty.
Straight three-year mortgages.
Immediate action.
AMERICAN MORTGAGE COMPANY,
401 Metropolitan Bldg. 5th and Hope.
Main 8248.

FIRST-MORTGAGE LOANS WANTED
ON
IMPROVED CITY PROPERTY.
7 PER CENT.
MORTGAGE FINANCE CORPORATION,
824 PACIFIC MUTUAL BLDG.

TO LOAN—
SPECIAL FUNDS
$85,000 or less for city income.
$25,000, $10,000 for city income.
$10,000, $5000, $4500, $3000, $2000, $1000 for residential.
$15,000 for ranches. PATTEE CO., 1211 Subway Terminal Bldg. 10482.

WE LOAN OUR OWN MONEY
ON
Los Angeles
IMPROVED REAL ESTATE,
and
ON BUILDING LOANS.
Conservative. Quick Action.
RALPH O. WOLFF & CO.,
740 S. Broadway. 14218. 69944.

MAKE arrangements now to renew the maturing mortgage on your property at a LOW RATE OF INTEREST.
UNITED REALTY & MORTGAGE CO.,
Merritt Bldg., 5th and Broadway.

I CAN loan on city property:
$12500
15000
20000
25000
$10,000
72533 W. H. BEMAN, 602 Chamber of Commerce Bldg.

RESIDENCES, APARTMENTS, FLATS—
IN sums of $1000 and up.
Building Loans.
Interest 7 and 8 per cent.
CONSOLIDATED MORTGAGE COMPANY
428 Washington Bldg. Phone Pico 3888.

MONEY TO LOAN—
BLOCK OR GOOD CLOSE-IN INSIDE
OR OUTSIDE LOT.
NO AMOUNT TOO LARGE OR SMALL.
CENTRAL INVESTMENT CO.,
WE ALSO BUY TORRENS TITLES.
PHONE 61100. 1100 SECURITY BLDG.

MONEY FOR BUILDING LOANS.
FIRSTS AND SECONDS.
NORTHLAND MORTGAGE COMPANY,
Broadway 1892. 621 Security Bldg.

LOANS WITHOUT COMMISSION—
Building loans, city improved, or farm loans. Any amount. Reasonable rates, quick action. JAMES BROWN, 420 Hollenbeck Bldg.

MONEY TO LOAN—
On city improved. Will consider loans of $10,000 and up.
CALIFORNIA COMPANY, Loan Dept.,
712 Title Insurance Bldg. Phone 10294.

PRIVATE fund in sum of $20,000 or less at 7%. Want city improved income property. Owner, 1201 Chamber of Commerce Bldg. Main 1745.

WE CONTROL PRIVATE FUNDS—
At 7 per cent. Building loans.
ROBERT M. FATTEE CO.,
1211 H. Gerberich Bldg. 6445.

TO LOAN—Immediate 7 per cent money. Improved property.
WM. WILLIAM WILSON COMPANY,
420 Pac. Mutual Bldg. Phone 5842; 12196.

MONEY for first loans, city or suburban property. Builders or to any one desiring to build. C. G. PAUL, 521 E. Palmer ave., Glendale.

PRIVATE money at 7 per cent on improved business property. Building loans. ELDER & HART, 1 R.R., 737 E. W. Hellman Bldg. 10278.

TO LOAN—Money on first mortgages up to 60% of value. Will consider purchase of mortgages. SEE HUNT, 347508.

$200 TO $50,000 to loan, lowest rates; city or country; money waiting; no delays. HOTEL, 1105 Story Bldg. 14114.

SECOND MORTGAGE LOANS MADE QUICKLY; MY OWN FUNDS. BORDEN, 730 BROADWAY, ROOM 212. 69836.

$1500 to $150,000 to loan on business property, flats, auto, fixtures property, country. C. A. HERSOLD, 1105 Story Bldg. 14114.

TO LOAN—$1000 to $5000 at 7% and 8%. Also $10,000 to $50,000 at 6% and 7%. NORTH BROS., 2017 Van Nuys Bldg. 62369.

HAVE $1400, also $1500 to loan on first mortgage; not today 2, 3. SHILEY, 1520 W. Western ave. Holly 2000.

LOANS on front deeds and first and second mortgages. BROKERS FINANCING CORPORATION, 510 Spring St.

MONEY to loan on two private security (CLARENCE A. AUSTIN, 450 Bruce Bldg. Pasadena, Cal. Fair Oaks, 502.

6 PER CENT MONEY. I BUY CONTRACTS AND DEEDS. WM. J. JOHNSON, 2316 W. 6th. Room 821. Main 774.

MONEY to loan on farms, 5 to 10 years. Own own money. CALMIN CORPORATION, 1st Nat. Bank Bldg. 5th & Hill. 62169.

$400 TO $50,000, first mortgage, city or country; principals only. PHONE 62450.

$100,000 to loan on improved business property. Building loans. R. H. MARLEY, 8651 Holly. Blvd. 577824.

TO LOAN—HOLLYWOOD—WILL SEE OR CALL 210 G. T. JOHNSON BLDG. 61787.

$1000, $1500, $1500 to loan, 7 per cent. M. MAURER, 419 Security Bldg.

$50,000 FOR income homes, ranches. M. J. FERGUSON, 221 Story Bldg. 65638.

MONEY to loan on ranches, industrial residences. Call Mr. CHAPPEL, 324 S. Broadway.

$500 TO $5000, city, suburban, beach. CAMPBELL, 210 Story Bldg. Pico 6140.

BUILDING loans. Los Angeles and vicinity. Martin, Wall Street Bldg. Pico 6140.

Money on Salaries. Collateral.

DO YOU NEED MONEY?

WE LOAN MONEY TO SALARIED PEOPLE AT A FAIR INTEREST RATE.

You can get cash at once and you pay the loan a little each week or each month.

NOT NECESSARY TO OWN PROPERTY OR HAVE COLLATERAL.

If you have a regular income and reputation for honesty, you can borrow money from us.

THE PEOPLES' FINANCE & THRIFT CO.,
909 S. Main st.

MONEY loaned to people steadily employed. 617 GROSE BLDG. 124 W. 4th.

QUICK money to people steadily employed. 406 HAAS BLDG., 7th and Broadway.

Money on Diamonds. Etc.

DIAMONDS, JEWELRY, LIBERAL LOANS. Old and reliable. No misrepresentation. Diamonds are safe left with us. Diamonds kept bank safe deposit vault. Interest very low. 14 yrs. same building. Investigate your bank or jeweler first. RUSSEL LOAN CO.,
836-7 Pioneer Bldg., 3rd & Spring. 62308.

LOANS on
DIAMONDS AND JEWELRY,
ALSO ON LIBERTY BONDS,
PLUS, SILVERWARE, SILVERWARE
AT LOW RATE OF INTEREST.
BUSINESS STRICTLY CONFIDENTIAL.
GOLD RELIABLE.
PROVIDENT LOAN SOCIETY,
478 CHAPMAN BLDG. PHONE 12192.

MONEY TO LOAN ON DIAMONDS, WATCHES, JEWELRY, LOWEST RATES. PRIVATE, RESPONSIBLE. DEPT. 52 THE CORNER BLDG.
ROOM 308 SW. PANTAGES BLDG.
COR. 7TH AND HILL STS.
BANK REFERENCES. PHONE 62626.

MONEY TO LOAN on Diamonds, jewelry, pianos, oriental rugs and other personal property. Courteous, private, confidential. Open evenings. Phone 62626. LOWEST RATES. ESTABLISHED 1903.
MARKWELL & COMPANY,
802 CITIZENS' NAT. BANK BLDG.

DIAMOND AND JEWELRY LOANS
AT LOWEST RATES
Bank rate, business strictly confidential.
CHARLES J. COMPANY,
414 Lowe's State Bldg., 7th and Hope.

LIBERAL LOANS ON DIAMONDS, LIBERTY BONDS, ALL KINDS OF VALUABLES. SEE OUR VAULTS. ASK YOUR BANKER ABOUT THE PROVIDENT PLEDGE LOAN CO., 327 Union Oil Bldg., cor. 7th and Spring.

Money on Automobiles.

AUTOMOBILE LOANS SIMPLIFIED.
Bring your bill of sale; drive into our large garage; meet our cashier. Our courteous assistants will draw your check in a few minutes. FORGET short insurance allowance; our large capital enables us to carry the risk ourselves thus saving clients excessive costs. BEAR IN MIND, that we are an old, experience organization with high commercial standing, that we want your good will and friendship, that we value your method as whether you require a loan of a few dollars or thousands, and that WE NEVER DESIRE TO SEE YOUR AUTOMOBILE MAIN-TAINED AFTER CHECKING THE MOTOR NUMBER. Don't you think we are a public service institution for YOU? J. L. HOLDSTOCK CO. 1352-58 W. PICO ST. 60812. OPEN FROM 8 A.M. TO 9 P.M. DAILY.

AUTO LOANS TO INDIVIDUALS. After you have talked to other loan companies see us; it will save you money; quick cash loans. CHARLES H. THOMPSON, 214 W. 12TH ST.

TO LOAN—Money.

Money on Automobiles.

AUTO LOANS TO INDIVIDUALS—
WITHOUT INSURANCE

Is our new money-saving proposition. We will pay you to investigate.

Bring your bill of sale and registration certificate and get your check in a few minutes. Our low rates, long easy terms and quick action will please you.

We also finance private sales and service contracts to cover ten months.

G. S. DONALDSON INVESTMENT CO.,
209 West Pico, cor. Hill. Phone 62625.

WE REFINANCE AUTOMOBILE CONTRACTS to reduce monthly payments; also finance sales between individuals or loan money on late-model cars.
L. E. BAXTER,
AUTOMOBILE FUNDING & INSURANCE,
1704 S. Flower st. Phone 21688.

DRIVE IN
OUT OF TRAFFIC
Quick loans without security or other indorsers; come to ALLEN & ROSS, 811 S. Spring st. 62052. Open until 9 p.m.

MONEY WANTED—
Real Estate and Collateral.

WANTED—FINE LOANS AS FOLLOWS:
$50,000, 7, new apts., value $75,000
$25000, 7, large, 7 A., suburban $50,000
$20000, 7, mansion $30,000
$15000, 7, bungalow in the city $40,000
$12000, 7, new dwelling $18,000
$10000, 7, new dwelling $15,000
$1800, 7, new bungalow $4,000
$1500, 7, new bungalow $4,000
D. H. LINGLE CO., 728 Story Bldg. 64190.

LOCAL manufacturing concern, owning large industrial plant and acreage in Los Angeles, prosperity has recently been accelerated by the Government Ship Canal at over $1,000,000, has $300,000 plant, employs 1 per cent cash basis to pay for to underwriting extension of already large. Address YOUNG, 705 Marsh-Strong Bldg.

WANTED—MONEY, HOLLYWOOD PROPERTY. $4500 for 3 years, 7 per cent, on $6180; double bungalow, 2 good rentals, income $110 month; worth $10,000; $6000 for 2 years at 7 per cent, on double flat, frontage, income $70 month; worth $8,000. Hurd, 1700 Wilcox ave., Hollywood. Branch, 7001 Sunset Blvd., Phone 57822.

WANTED—Professional musician would like to borrow $400 on his $1500 grand piano; no risk, or sell immediately. Big sacrifice, $750. Impressment carries full guarantee title, certified valuation. Phone 21-A Hotel Mayfair. Rare opportunity for party with cash. Address M, box 91, TIMES OFFICE.

WANTED—$10,000, 1st mortgage 5 years, 7 per cent, security new Wilshire bungalow court, rented 1 years, $500 per mo. Owner, New Idea Realty Co., 1000 Wilshire. Their appraisal over $30,000. Satisfactory reason for transferring loan. Call OWNER, 60812 Security Bldg.

WANTED—We pay 8 per cent per year for money and return it to you on demand with interest to date you draw out. 19 years experience. WESTERN SAV. & LOAN ASSN., MARSWELL & CO., 302 Citizens National Bank Bldg. 5th and Spring.

WANTED—Today $2000 private money, 7 per cent, new house, A-1 value $6500. HAGANS, 612 Pantages, 7th and Hill. 11264.

WANTED—Money for several loans, five thousand to forty thousand, and one for $100,000.
124 W. Fourth st.
PACIFIC MORTGAGE COMPANY.

WANTED—$6000 AT 7, NEW INCOME property. West Adams owner and builder positive cooperation. Inc. 64744. Owner, 535. OWNER'S AGT., 229 Union Oil.

WANTED—$15,000 7 per cent. first mortgage on 20 5-unit apts. Income $2,000 per mo. Address M, box 91, TIMES OFFICE.

WANTED—$6 pay 6 per cent per year for money and return it to you on demand with interest to date you draw out. 19 years experience. WESTERN SAV. & LOAN ASSN., MARSWELL & CO., 302 Citizens National Bank Bldg. 5th and Spring.

WANTED—At once, $2500 from private party, on new bungalow. Value $5000. HAGANS, 612 Pantages, 7th & Hill. 11264.

WANTED—To borrow the sum of $1500 for 1 year at 8%. Security ample. Owner would probably not be acceptable to personal money lender. Best reference. Address M, box 91, TIMES OFFICE.

WANTED—$3000, 8, income $10,000
$4000—4, new residence $6000
$4500—5, income $7500
$7500—7, 6-in. 2-sty., new, S. Flower. Phone 19828. CHAPPELL, 324 S. Hope.

WANTED—$30,000, per cent, first mortgage on Grand ave. 52 ft. frontage. OWNER, 1705 PHELPS, 410 Byrne Bldg. 60413.

WANTED—7 per cent quarterly, $ per cent commission, over hotel, business Park district. WESTERN FINANCE CO., 612 Citizens' Nat. Bank Bldg. 62125.

WANTED—$4000, 7 per cent, first mortgage, Financé Agts., 612 Pantages, 7th & Hill. 11264.

WANTED—$2500, first mortgage on 10-acre orange grove to cost $4000. Address M, box 91, TIMES OFFICE.

WANTED—$2500 to $5000, 7% loan, 5 years, 2% disc. 4-room house, garage. MORRISON, 1011 Ivota.

WANTED — Money on first mortgages, $10,000 3 years, 8 per cent, on 4-room flat building; value $15,000. MATTHEWS, 210 Douglas Bldg. Pico 4370.

WANTED—$18,000, 2-3 value, close-in Los Angeles improved, 8 per cent. Address M, box 91, TIMES OFFICE.

WANTED—To borrow $2500 on first mortgage on house worth $4500. R. HAGANS, 612 West 52nd st.

WANTED—$1500 loan. Two houses, $3500 valuation. Address M, box 2500, TIMES BRANCH.

WANTED—$1800 loan, at new 5-7, home, 2 lots. W. OAKES, 6262 S. Vermont ave. Vi. 6177.

WANTED—$2500 private money, 7% per cent; new bungalow. 4600 LA MIRADA. 57005.

WANTED — $20000 on my 2-story home, Highland Park, value $6500. THOS. PHELPS, 410 Byrne Bldg. 60413.

WANTED—$2000, 5 yrs., 7%, quarterly, secured by 5-room bungalow. 1047 W. 23RD.

WANTED—$2500, 3 yrs., 8% int. 6% 2% disc. 4-room house, garage. MORRISON, 1011 Ivota.

WANTED — Money on first mortgages. Hollywood and Hollywood property. Call MR. ROSTE, 1704 S. Flower st.

WANTED—Money to loan on first mortgage. Will consider loans of $10,000 and up. CALIFORNIA COMPANY, Loan Dept., 712 Title Insurance Bldg. Pico 10294.

PRIVATE fund in sum of $20,000 or less at 7%. Want city improved income. Call or address 1201 HIBBEE, 711 Bob-Hamburger Bldg. 62169.

WE CONTROL PRIVATE FUNDS—
At 7 per cent. Building loans.
ROBERT M. FATTEE CO.,
1211 H. Gerberich Bldg. 6445.

TO LOAN—Immediate 7 per cent money. Improved property.
WM. WILLIAM WILSON COMPANY,
420 Pac. Mutual Bldg. Phone 5842; 12196.

MONEY for first loans, city or suburban property. Builders or to any one desiring to build. C. G. PAUL, 521 E. Palmer ave., Glendale.

PRIVATE money at 7 per cent on improved business property. Building loans. ELDER & HART, 1 R.R., 737 E. W. Hellman Bldg. 10278.

TO LOAN—Money on first mortgages up to 60% of value. Will consider purchase of mortgages. SEE HUNT, 347508.

$200 TO $50,000 to loan, lowest rates; city or country; money waiting; no delays. HOTEL, 1105 Story Bldg. 14114.

SECOND MORTGAGE LOANS MADE QUICKLY; MY OWN FUNDS. BORDEN, 730 BROADWAY, ROOM 212. 69836.

$1500 to $150,000 to loan on business property, flats, auto, fixtures property, country. C. A. HERSOLD, 1105 Story Bldg. 14114.

TO LOAN—$1000 to $5000 at 7% and 8%. Also $10,000 to $50,000 at 6% and 7%. NORTH BROS., 2017 Van Nuys Bldg. 62369.

HAVE $1400, also $1500 to loan on first mortgage; not today 2, 3. SHILEY, 1520 W. Western ave. Holly 2000.

LOANS on front deeds and first and second mortgages. BROKERS FINANCING CORPORATION, 510 Spring St.

MONEY to loan on two private security (CLARENCE A. AUSTIN, 450 Bruce Bldg. Pasadena, Cal. Fair Oaks, 502.

6 PER CENT MONEY. I BUY CONTRACTS AND DEEDS. WM. J. JOHNSON, 2316 W. 6th. Room 821. Main 774.

MONEY to loan on farms, 5 to 10 years. Own own money. CALMIN CORPORATION, 1st Nat. Bank Bldg. 5th & Hill. 62169.

$400 TO $50,000, first mortgage, city or country; principals only. PHONE 62450.

$100,000 to loan on improved business property. Building loans. R. H. MARLEY, 8651 Holly. Blvd. 577824.

TO LOAN—HOLLYWOOD—WILL SEE OR CALL 210 G. T. JOHNSON BLDG. 61787.

$1000, $1500, $1500 to loan, 7 per cent. M. MAURER, 419 Security Bldg.

$50,000 FOR income homes, ranches. M. J. FERGUSON, 221 Story Bldg. 65638.

MONEY to loan on ranches, industrial residences. Call Mr. CHAPPEL, 324 S. Broadway.

$500 TO $5000, city, suburban, beach. CAMPBELL, 210 Story Bldg. Pico 6140.

BUILDING loans, Los Angeles and vicinity. Martin, Wall Street Bldg. Pico 6140.

Money on Salaries. Collateral.

DO YOU NEED MONEY?

WE LOAN MONEY TO SALARIED PEOPLE AT A FAIR INTEREST RATE.

You can get cash at once and you pay the loan a little each week or each month.

NOT NECESSARY TO OWN PROPERTY OR HAVE COLLATERAL.

If you have a regular income and reputation for honesty, you can borrow money from us.

THE PEOPLES' FINANCE & THRIFT CO.,
909 S. Main st.

MONEY loaned to people steadily employed. 617 GROSE BLDG. 124 W. 4th.

QUICK money to people steadily employed. 406 HAAS BLDG., 7th and Broadway.

Money on Diamonds. Etc.

DIAMONDS, JEWELRY, LIBERAL LOANS. Old and reliable. No misrepresentation. Diamonds are safe left with us. Diamonds kept bank safe deposit vault. Interest very low. 14 yrs. same building. Investigate your bank or jeweler first. RUSSEL LOAN CO.,
836-7 Pioneer Bldg., 3rd & Spring. 62308.

LOANS on
DIAMONDS AND JEWELRY,
ALSO ON LIBERTY BONDS,
PLUS, SILVERWARE, SILVERWARE
AT LOW RATE OF INTEREST.
BUSINESS STRICTLY CONFIDENTIAL.
GOLD RELIABLE.
PROVIDENT LOAN SOCIETY,
478 CHAPMAN BLDG. PHONE 12192.

MONEY TO LOAN ON DIAMONDS, WATCHES, JEWELRY, LOWEST RATES. PRIVATE, RESPONSIBLE. DEPT. 52 THE CORNER BLDG.
ROOM 308 SW. PANTAGES BLDG.
COR. 7TH AND HILL STS.
BANK REFERENCES. PHONE 62626.

MONEY TO LOAN on Diamonds, jewelry, pianos, oriental rugs and other personal property. Courteous, private, confidential. Open evenings. Phone 62626. LOWEST RATES. ESTABLISHED 1903.
MARKWELL & COMPANY,
802 CITIZENS' NAT. BANK BLDG.

DIAMOND AND JEWELRY LOANS
AT LOWEST RATES
Bank rate, business strictly confidential.
CHARLES J. COMPANY,
414 Lowe's State Bldg., 7th and Hope.

LIBERAL LOANS ON DIAMONDS, LIBERTY BONDS, ALL KINDS OF VALUABLES. SEE OUR VAULTS. ASK YOUR BANKER ABOUT THE PROVIDENT PLEDGE LOAN CO., 327 Union Oil Bldg., cor. 7th and Spring.

Money on Automobiles.

AUTOMOBILE LOANS SIMPLIFIED.
Bring your bill of sale; drive into our large garage; meet our cashier. Our courteous assistants will draw your check in a few minutes. FORGET short insurance allowance; our large capital enables us to carry the risk ourselves thus saving clients excessive costs. BEAR IN MIND, that we are an old, experience organization with high commercial standing, that we want your good will and friendship, that we value your method as whether you require a loan of a few dollars or thousands, and that WE NEVER DESIRE TO SEE YOUR AUTOMOBILE MAINTAINED AFTER CHECKING THE MOTOR NUMBER. Don't you think we are a public service institution for YOU? J. L. HOLDSTOCK CO. 1352-58 W. PICO ST. 60812. OPEN FROM 8 A.M. TO 9 P.M. DAILY.

AUTO LOANS TO INDIVIDUALS. After you have talked to other loan companies see us; it will save you money; quick cash loans. CHARLES H. THOMPSON, 214 W. 12TH ST.

MORTGAGES—
Trust Deeds.

FOR SALE—Mortgages.
$2000 on 160 acres, valued $8000
7500 on 160 acres, value 30000
1500 on residence, valued 3500
Interest 8%, payable semi-annually.
Write us for full information.
GUARANTY MORTGAGE CO., Inc.,
Casa Grande, Arizona.

WANTED—I BUY FIRST MORTGAGES AND TRUST DEEDS. ALSO SECOND TRUST DEEDS. P. NYSTROM & SON, 819 PACIFIC FINANCE BLDG. PHONE 826126.

WANTED—To buy farm mortgages. Owner only money. SCALMIN CORPORATION, 400 Union Bank Bldg., 6th and Hill.

FOR SALE—$12500 trust deed. Big discount. M. MANNING, 204 Bradbury Bldg.

WANTED—Trust deeds, mtges. purchased. HIMMELSTEIN, 227 W. 10TH. 290314.

STOCKS AND BONDS—
Miscellaneous.

GARNER & CO., Mercantile Place, are always ready to buy or sell odd lots of listed or unlisted stocks; partial payments; negotiate Liberty bonds handled. Pico 82.

INVESTORS, do you want 100% or 10% per month? Let me hear from you. COOPER, 304 E. Vernon. 69878.

CRAIG-BILAWELL, prof., for; values $500; Want cash offer. EVANS, 819 Grant bldg.

MINES AND MINING—
Miscellaneous.

MARTIN HANNUM REFINING CO. assayers and refiners of precious metals. We buy anything having gold, silver or platinum value. 217 W. 6TH. 624621.

HOTELS, ROOMI'G-HOUSES
For Sale, Ex., Lease, Wanted.

For Sale.

FOR SALE—MODERN 20-ROOM HOUSE, EXTRA WELL FURNISHED. IDEAL LOCATION FOR HIGH-CLASS ROOMING OR BOARDING-HOUSE. MUST SELL AT ONCE. 2 BLOCKS FROM HOLLYWOOD HOTEL. THIS PLACE WILL GIVE YOU A FINE HOME AND CLEAR PROFIT OF $75 PER MONTH OR MORE. INVESTMENT PRICE, $6500. TERMS. $1500 WITH LEASE. LARGE FRONT AND BACK YARDS, WITH DIFFERENT KINDS OF FRUIT TREES. OPEN FOR INSPECTION 10 A.M. TO 5 P.M. OR SEE OWNER ON PREMISES. 1901 HIGHLAND AVE. HOLLYWOOD. PHONE 579682.

FOR SALE—Modern 30-room house, fine location for high-class rooming or boarding-house. Will exchange for Hollywood property. Address M, box 91, TIMES OFFICE.

When buying an apartment or hotel lease and furniture, be that you get good title.

Abstracts and Certificates of Title on apartment and Hotel Leases and Furniture a specialty.

CHATTEL ABSTRACT & TITLE CO., Inc.,
416-418 Security Bldg.
Los Angeles Cal.
Pico 1455

FOR SALE—Brick hotel. Downtown, that side. 150 rooms. Rent $4,500 per month. 5-year lease. Not a dollar cash all. Address M, box 91, TIMES OFFICE.

FOR SALE—Country hotel of 70 rooms, rent $816 per month, 5-year lease. Good income. Will handle. Owner at ST. CHARLES HOTEL, San Bernardino, Room 4.

FOR SALE—21 rooms, fine furn., clearing $250 per month. Price $2500, cash. Other terms. Inv. $1000. Owner leaving city. Call 248 DELTA BLDG. 426 Spring.

FOR SALE—Beautiful home, fine location, elegant furniture. Will consider vacant lot in Pasadena. Address M, box 91, TIMES OFFICE.

FOR SALE—9 rooms, near S. P. Depot; 5-yr. lease at $55. Will take auto and issue. 5701 ST. REALTY, 3209 I. W. Hellman.

FOR SALE—COUNTRY HOTEL, 40 ROOMS; LONG LEASE. GOOD MONEY-MAKER. MUST SELL. ANGELUS PROP. 64662. ADDRESS M, BOX 594, TIMES BRANCH.

FOR SALE—Small rooming-house, 9 nice rooms; good straight lease. Price $1200, part cash. Inquire 1916 S. Hope, or HELDON, 601 Hibernian Bldg., 6th and Main.

FOR SALE—10 rms. of good furniture, large yard and garage, $300, cash or terms. 1047 W. 23RD. Ex. 4816.

FOR SALE—8 rooms, elegant furniture, reduced to $950; make terms. Must be sold. RETSLOFF, 1620 W. 7th st.

FOR SALE—11 rms., large yard and garage. Price $1000. Terms. 155 W. BEAUDRY. Price 5563.

FOR SALE — Lovely furnishings 10-room house, garage, lease. Bedroom suites, Simmons beds, etc. Leaving city. 1330 W. 20TH ST.

FOR SALE—Furn. hotel, brick bldg., 15 rms., rent $80. Sr. Inv., lease. MAIN 1364. Mrs. Ireon, Gates Ter.

For Lease.

FOR LEASE—
16 ROOMS, WEST 17TH ST., near Western ave. Modern stucco apartment house; new coat baths, good corner brick building; 5-yr. lease at $11 per room, well furnished. Price $1800, or $10,000 if sold at once; best buy in town.

67-ROOM APARTMENT-HOUSE on Monte vista., best corner on the street, netting $1000 per month. Owner must leave city on account of illness. CUMMINS INVESTMENT CO., 220 Marsh-Strong Bldg. Pico 4622.

For Exchange.

FOR EXCHANGE—$2500 equity in $5000 bungalow for small hotel or rooming house. Address M, box 512, TIMES BRANCH.

Wanted.

WANTED—Small rooming-house property, about $10,000, in Los Angeles county. Pasadena close-in 1¼ acres with 8-room, and dandy $1500 Hermosa Beach lot. Will assume or pay cash difference if clear. Address Owner, 1301 FOREST AVE., Pasadena.

WANTED—By business man and wife, with best references, care of rooming-house to manage on shares; purchase later if suited. Phone COLO. 1473, Pasadena.

WANTED — Small rooming-house $1000 cash down. RETSLOFF, 1620 W. 7th. Phone 54547.

APARTMENT HOUSES—
For Sale, Ex., Lease, Wanted.

For Sale.

FOR SALE—
100-ROOM APARTMENT-HOUSE.
BARGAIN PRICE FOR FEW DAYS.
Rent west-side location, close in; gross income $40000 per month; lease over 3 years, $4.50 per room. This is a big money-maker.

60 rooms, near Pico-ave., rent $7 per room; net income around $700 per month. This is a good brick building and is one of the most profitable small apartment houses on our list.

FRANCE INVESTMENT COMPANY,
200 I. N. Railway Bldg. Sdwy. 3244.

FOR SALE
NEW APARTMENT-HOUSE LEASE.
Fine west-side location, 40 rooms, 20 single and 20 two-room apartments; modern. Now under construction, complete by Sept. 1. 10-yr. lease, $12.50 per room. NO BONUS.
F. W. SHULTZ, 321 W. 3rd st. 11320.

FOR SALE—$17,500 buys furniture and long-time lease 32-room apt. house located in most beautiful part of Hollywood. Showing over $400 per month net profit. Small cash payment, or will trade equity for bungalow. Phone MR. EVANS, 523735.

FOR SALE—100-ROOM APARTMENT.
$20,000 HANDLES.
Mostly all singles, elegantly furnished, close in west side location. Will clear $2000 month. Wonderful offer. Meet owner at RETSLOFF INV. CO., 1620 W. 7th.

FOR SALE—Lease and furn. of 10-unit court, west, 4-rm. each, nicely furn. 12 gar., 5-yr. lease, $2500 handles.
E. E. MOORE, with
D. H. LINGLE CO., 728 Story Bldg. 64190.

FOR SALE—55-ROOM APARTMENT.
$10,000 cash handles.
Mostly singles, brick bldg.; large lobby; beautiful furniture; long lease. Will clear $1000. RETSLOFF, 1620 W. 7th.

FOR SALE—If you can't read the future you can't read this. Put 2 cottages, 4 rms. in order, 5 bath-s house; $5400; income over $500. 309 S. BEAUDRY.

FOR SALE—10-ROOM HOUSE, W. 8. Apts. and rooms rent 816; clears $130; month. $650 handles; full price $1750. ACME, 262 Delta Bldg., 426 Spring.

FOR SALE—50-room apts. West side, close to Mahaney furniture, steam heat. Nets $500. $7500 cash.
STRAWN & HIOTT, 327 Security Bldg.

FOR SALE—16 rms. in apts., rent $100, lease, $160. Close in, west side. $2850, $1200 cash. Clean. TRINITY REALTY CO., 817 Grand. 13954.

FOR SALE—12-rm. duplex, close in, 4-yr. lease; nets $900 $21,000, easy terms.
E. E. MOORE, with
D. H. LINGLE CO., 728 Story Bldg. 64190.

FOR SALE—Close in 40-rm. apt., will clear $500 mo., new furniture, choice location, west side. RETSLOFF INV. CO., 1620 West 7th.

FOR SALE—40-room apartment-house (furniture and lease) extra good furniture, 2-year lease, rent reasonable. MARLOW, 416 Story Bldg. Main 1120.

FOR SALE—10-rm. apts., well; 1 gar.; 5-yr. lease; beautiful place. $4500, terms.
E. E. MOORE, with
D. H. LINGLE CO., 728 Story Bldg. 64190.

FOR SALE—Modern 11-room duplex, furnished and rented; 23 months to run; gross income $1,200 per month. Take part in exchange for income property. Address M, box 91, TIMES OFFICE.

FOR SALE—$1,000, 1st mtg. on 5-rm. bungalow court, rented 1 year, $600 per mo. Other equities. Owner, 1201 Chamber of Commerce Bldg. Main 1745.

FOR SALE—Mission furniture, 3-piece living room suite, 9x12 rug, library table, dining table, 6 chairs, buffet, kitchen cabinet, 3-piece bedroom suite, springs, mattress, dressers, chiffonier, 2 rockers, 2 beds, 2 dressers, 2 chiffoniers, 2 iron beds, springs, mattresses

WHAT'S DOING TODAY.

Summer art exhibition, Los Angeles Museum. Annual summer Bible conference, Bible Institute.

All-artist concert, Hollywood Bowl, evening; Miss Margaretta Sykes, Edward Johnson, Henri Scott, Carl Gantvoort, and others.

Three one-act plays, Southern Branch, University of California, evening.

Edmund Bowles on "Lawnstable," Gamut clubhouse, 1044 south Hope street.

Big Sister League, Training Home, 2716 Tiverton street; Mrs. Dora Stearns, speaker.

THEATERS AND AMUSEMENTS

MOTION-PICTURES:

Broadway, Broadway at 6th—Harold Lloyd in "Grandma's Boy."

Tally's, 825 South Broadway—"Science of Love."

Mission, Ninth and Broadway—"The Storm."

Rialto, Seventh and Grand—"Sands of the Desert."

Grauman's Million Dollar, Third and Broadway—Mabel Normand in "Our Leading Citizen."

Alhambra, 1501, between Seventh and Eighth—"Children of the Storm."

Garrick, Eighth and Broadway—Madame Petrova in "Candida."

Grauman's Rialto, Broadway near Eighth—Wallace Reid and Bebe Daniels in "Nice People."

Rialto, 518 South Broadway—Marie Prevost in "Her Night of Nights."

California, Eighth and Main—Agnes Ayres in "The Sheik."

Miller's, Main near Ninth—"Two Women They Cannot Mix."

Clune's, 839 South Broadway — "Damaged Goods."

STAGE:

Old San Gabriel Mission, San Gabriel—"The Mission Play."

Morosco, 744 South Broadway—"Abie's Irish Rose."

Belasco, 634 South Broadway—"Shanewis."

Philharmonic Play—"Life of Christ."

Mason Opera-house, 137 South Broadway—Charlotte Greenwood in "Letty Pepper."

Majestic Theater, 845 South Broadway—Richard Bennett in "Hamlet."

VARIETIES:

Orpheum, 839 South Broadway—Harry Carroll, "Vodvil of 1923."

Loew's State, Seventh and Broadway—William Farnum in "Bar-Nee of Gold."

Hippodrome, Main near Fourth — Edmund Lowe, Virginia Lee.

Burbank, Ninth and Main — "Naughty, Naughty."

Pantages, Eighth and Hill—Corrine Griffith in "Received Payment."

Pantages, Seventh and Hill—Irene Castle in "Found, Hands."

RADIO:

9 to 9:15 a.m., KYI, Sherberger's.
10 to 10:30 a.m., KNX, Radio Ad.
11 to 12:30 p.m., KOC, Herald.
12:45 to 1 p.m., KWH, Examiner.
1 to 1:15 p.m., KYI, Sherberger, 450 meters.
1:15 to 2 p.m., KFI, Auditorium.
2:45 to 3 p.m., KNX, California Theater.
3 to 3:30 p.m., KWH, Examiner.
3 to 4:30 p.m., KJC, Barker Bros.; also KUY, Hi Monte.
4 to 5 p.m., KNX, Long Beach.
4:30 to 5 p.m., KOC, Herald.
5 to 6 p.m., KWH, Examiner.
5 to 7:15 p.m., KFI, Auditorium.
7:15 to 8 p.m., KNX, Times.
7:15 to 8:15 p.m., KMJ, Fresno, 493 meters.
8 to 9 p.m., KOC, Herald; also KFAC, Glendale.
9 to 10 p.m., KUY, Hi Monte.

CONTRACTS AWARDED FOR HIGHWAY PAVING

STATE COMMISSION'S ESTIMATE FOR WORK IS MUCH HIGHER THAN BIDS

[BY A. P. DAY WIRE.]

SACRAMENTO, July 12.—The State Highway Commission today awarded contracts for two pieces of highway paving in Southern California. The contract for 10.32 miles of asphalt and concrete surfacing and concrete shoulders on the road between Canada de las Llagas to Chiqueros Creek, in Santa Barbara county, was awarded to the Southwest Paving Company of Los Angeles at a price of $193,705. Materials to be furnished by the State will make the total cost of the project $237,701.60 as against the commissioner's estimate of $264,908.72.

The second contract concerns similar work on 8.77 miles between the eastern boundary of Orange county and San Juan Creek. The work was awarded to George H. Oswald of Los Angeles on his bid of $126,615. The State will furnish materials which will bring the total cost to $193,160.70 as compared with the commission's estimate of $220,827.73.

WILL DECIDE COURSE IN ELECTION CONTEST

GOVERNOR AND ATTORNEYS TO CONFER TODAY ON CANDIDATE'S SUIT

[BY A. P. DAY WIRE.]

SALEM (Or.), July 12.—The course to be pursued by Gov. Olcott in the primary-election contest proceedings filed in the Circuit Court here by Charles Hall, defeated candidate for the Republican nomination, will be decided at a conference between Olcott's attorneys in Portland Thursday morning. This announcement was made by Roy Shields, attorney for Gov. Olcott this morning.

Gov. Olcott is allowed an extension of time to Saturday night in which to file answer to Hall's suit by the terms of a stipulation signed by attorneys for Mr. Hall and Gov. Olcott, which is to be filed here today. The original time limit for the filing of the answer was set for today.

SEVEN CAPTAINS TO BE REAR-ADMIRALS

[BY A. P. NIGHT WIRE.]

WASHINGTON, July 12.—Selection of captains to be rear-admirals was announced by the naval selection board as follows: George R. Marvell, Henry J. Heigemeir, George W. Williams, Montgomery M. Taylor, Carl T. Vogelsang, Charles Butler McVay, Jr., and John H. Dayton.

Thirty-three commanders were selected for promotion to the rank of captain.

PHILIPPINES OFFER LARGE BOND ISSUE

[BY A. P. NIGHT WIRE.]

NEW YORK, July 12.—Public offering of $2,750,000 bond issue of the Philippine government will be made here tomorrow by a syndicate headed by Blair and Company. The bonds, which bear 4½ per cent interest and mature in 1950, will be sold to the public at 99 and interest to yield approximately 4.55 per cent. They are tax exempt.

GRANTED EXTENSION

SAN FRANCISCO, July 12.—The Coast Valleys Gas and Electric Company obtained an extension from the State Railroad Commission today of the time in which it may sell $105,000 of an issue of $375,000 first mortgage 6 per cent bonds, previously authorized. The extension is to June 30, 1923.

BUSINESS BREVITIES.

[Advertising]

Dr. W. A. Johnson, optometrist, desires to announce the opening of offices at 823 Story Bldg. Completely equipped for expert examination of your eyes. 830103.

The Times Branch Office, 621 South Spring street. Advertisements and subscriptions taken. Telephone Pico 700. 10891.

SOVIET URGES BERLIN REVOLT

Moscow Issues Daring Appeal to Germans

Overthrow of Government by Arms Suggested

Officials Call Act Breach of Rapallo Treaty

[BY CABLE—EXCLUSIVE DISPATCH.]

BERLIN, July 12.—The soviet government moved directly into the German situation today when it issued an appeal to the German proletariat to overthrow the government and establish a workers' dictatorship. This call, which was signed by the executive committee of the Third Internationale, was published today in the Rote Fahne. The Bolshevik organ particularly excited the ire of government officials who have information that the soviets have been negotiating with the worst elements of monarchist reaction in an attempt to wreck the Republican regime. By these means it is believed Moscow hopes to produce a Russo-German alliance against the rest of Europe.

The appeal in the Rote Fahne urges the German workers to desert both Socialists and trade unions and "with sword in hand" establish a government in the image of the Kremlin. It was received by both Socialists and trade union members with smiles, but aroused official indignation, as it is regarded as a distinct breach of the Rapallo Treaty.

REPUBLICANS CARRY ARMS

The government's anti-Monarchist legislation stirred the Reichstag to fever heat today and many Republican leaders who had been scheduled for assassination on the monarchist prospective lists, discovered by the police, appeared with revolvers in their pockets and accompanied by armed detectives. Prominent editors promenaded the lobby with concealed weapons determined to defend themselves against assault.

There appeared today to be an even chance that the Reichstag would be dissolved owing to the stand taken by the bourgeois parties who are determined to extract some of the teeth from the bill to put an end to the monarchist conspiracies. The Socialists on the other hand are determined to resist this to the utmost. The question of the entrance of Independents has so aroused the Socialist leaders and working masses throughout the country as to make dissolution appear certain unless the Centrists and Democrats abandon their position and agree to the Independents taking part in the government without whom an energetic campaign against the Monarchists seems to be impossible.

Meanwhile the debate in the Reichstag's anti-Monarchist bill continued today with much bitterness with no indication of a vote being taken before next Thursday.

To add to the political uncertainty there arose today the possibility of the stoppage of all mines in the Ruhr district by a general strike due to a wage conflict between the miners and mine owners. On the other hand the newspaper strike, which has been the source of many wild rumors during the past ten days, was settled today and publication will be resumed tomorrow.

The political events during the past few days emphasize more than ever the weakness and lack of decision of the non-Socialist parties who appear to have no energy to proceed against those who are seeking the republic's destruction.

The admittance of the People's party into the government as one means of strengthening the republic is regarded as a piece of political stupidity for that body's Republican professions in view of its largest Monarchist membership and repeated flirting with the nationalists are not considered worth the paper they are written on.

CIVIL WAR POSSIBILITIES

Efforts to persuade the People's party headed by Hugo Stinnes to join the government are annulled not only by Socialists, but by its own leading press organs including "the Frankfurter Zeitung." The attitude of the Socialists on the situation was expressed by Philip Scheidemann in a speech at Cassel yesterday when he said: "We welcome the co-operation of all honest elements of the bourgeoisie. Socialist parties alone cannot represent Germany, especially if we take the attitude of the Entente governments into consideration. The German working classes are ready to use peaceful means to preserve the republic, but are willing to fight if necessary for protection of the republic. Laws for the protection of the republic are mere scraps of paper if they are not enforced. If reactionary parties are permitted to continue their work, Germany will find herself in the throes of civil war."

WOMAN DROWNED IN BARREL OF BOOTLEG

MOTHER OF FOUR IS FOUND MURDERED; POLICE SEEK HUSBAND

[EXCLUSIVE DISPATCH.]

CHICAGO, July 12.—Mrs. Frances Mesus, mother of four children, was found murdered in the basement of her home at 9241 Dobson avenue tonight. The owner, who was 45 years of age, had been drowned in a half-filled barrel of moonshine.

Lieut. Matthew Homer and Sergt. Charles Isch immediately placed under arrest John Toders, 42, who had been a boarder in the Mesus home. Search also was instituted for Felix Mesus, the woman's husband. The woman's body was found by Toders when he returned from work.

Examination by police disclosed that death was due to drowning, but discolorations about the woman's face indicated that she had been badly beaten previously.

Mrs. Mary Gondor, who lives above the Mesus apartment, told the police that she had seen Mesus running from the house shortly after noon, after she had heard sounds to quarreling.

In the basement, police found four barrels of moonshine and more than fifty quart bottles filled with the stuff. Mesus, according to police, sold liquor in the neighborhood.

CHILDREN KILLED BY EXPLOSION

Cannon Shell Considered Dead Goes Off and Kills Eight Youngsters

[BY A. P. NIGHT WIRE.]

WATERTOWN (N. Y.) July 12. Eight children, ranging in ages from 8 to 16, were blown to pieces late today by the explosion of a 75-millimeter shell on the back porch of a house on Dimmick street, occupied by Edward Workman and William L. Salisbury.

The dead are: Morris Salisbury, 16; Francis Wiley, 13; Vivian Jones, 12; Olin Brown, 11; Anson Workman, 13; Edna Workman, 13; Sarah Barden, 13; and Donald Horton, of Pulaski, N. Y., who was visiting the Brown boy.

The shell, which was owned by Mr. Workman, was one which he had kept as a souvenir and used on the rear porch to hold the door from closing. It was believed to be "dead."

The children were playing croquet in the backyard. The shell is believed to have either been set off by the sun, or to have been struck by one of the victims with a croquet mallet. Windows within a radius of two blocks of the explosion were shattered.

JOHN J. McNAMARA IS LABOR UNION BOSS

INDIANAPOLIS IRON WORKERS QUESTION ADVISABILITY OF EMPLOYING HIM

[EXCLUSIVE DISPATCH.]

INDIANAPOLIS, July 12.—John J. McNamara, who served nine years and five months of a fifteen-year sentence in San Quentin prison in California for the dynamiting of the Llewellyn Iron Works in Los Angeles in 1910, is now in Indianapolis, having been employed as business agent of Bridge and Structural Iron Workers's Local Union No. 22. McNamara began that work shortly after his arrival in the city from Cincinnati. Since his release from San Quentin, May 10, 1921, McNamara has been traveling over the country.

The wisdom of his employment as business agent by the local bridge and structural workers is doubted among some labor men in Indianapolis, who pointed out today that recent agitation against Chicago labor unions by employment of ex-convicts in an official capacity was an object lesson for all labor unions and that the Indianapolis labor unions should profit by it.

McNamara's employment by the local bridge and structural iron workers' union was said to be in consideration of service performed by him as former international secretary of that craft.

James B. McNamara, brother and cellmate of John J. McNamara, is still in prison at San Quentin. He is serving a life sentence, having pleaded guilty to a murder charge in connection with the wrecking of the Los Angeles Times Building by an explosion in 1910.

SHIPBUILDERS' CLAIM PAID BY GOVERNMENT

SHIPPING BOARD SETTLES STANDIFER CONTRACT CASE

[BY A. P. NIGHT WIRE.]

WASHINGTON, July 12. — A claim against the Shipping Board Emergency Corporation of the Standifer Construction Corporation of Seattle, originally in excess of $16,000,000, was today settled by the Shipping Board for $998,416, plus $500,000, which had already been paid.

The original claim of the Standifer concern, which was for losses sustained through the cancellation of five steel ship contracts, and for changing lump-sum contracts to cost-plus contracts, was settled in May, 1921, by the old board for $2,791,000 maximum, subject to certain audits. Of this award, $500,000 was paid at the time. Today's settlement, which has been accepted by the Standifer concern, closes the case.

GIRL WHO KILLED DEPUTY IS HEROINE

ROMANTIC YOUTHS OFFER TO TAKE HER PLACE IN PRISON

[EXCLUSIVE DISPATCH.]

MEXICO CITY, July 12.—Maria Morena, the 15-year-old girl, who yesterday shot and killed Deputy Llorica for revenge after the deputy had murdered her father, Senor Morena, editor of El Heraldo, yesterday, was sent by a judge to the correction school. There is a strong wave of sympathy for the young girl and many are inclined to make a heroine of her. Some romantic young fellows have offered to take her place in prison until her trial, so that she will not have to come in contact with prison life.

It was reported here today that Deputy Marque Castellanos, who murdered Senorita Valasques on a ranch at Ahuehuetes, near this city, was killed last night by a relative of the murdered girl. As the law here protects members of Congress from arrest and trial, the feeling against irresponsible deputies is growing, and the people are demanding that the law which protects criminal deputies be changed. Senor Castellanos was alleged to have been a notorious character and was supported by the lowest and most extreme of the Socialists.

EDITORS ENTERTAINED BY MONTANA PEOPLE

[BY A. P. NIGHT WIRE.]

BILLINGS (Mont.) July 12.—Billings was host today to more than 200 members of the National Editorial Association, who arrived here early this morning from Miles City en route to Missoula for their annual convention.

They were entertained with automobile trips today and this evening will be guests at theater parties and a smoker. The party will leave at 11 p.m. for Yellowstone National Park, where they will spend four days.

Feminine Apparel Exclusively

To Wear With Summer Frocks

Shadow Proof

Wash Satin Petticoats

2.95

Choose white or flesh, tailored and edged with fine val laces!

(Main Floor)

Myer Siegel & Co.

617-619 Broadway

Summer Days

The tide of summer travel is now at its height. With it comes a demand for smart looking leather goods. Motor trips, yachting parties and Summer Hotel dances require men to make a good appearance. A fine genuine seal gold-mounted cigarette case $8.50, Match Holder $3.00, Check-book Holder $7.50, Bill Fold $10.00.

A wonderful line of cigarette holders in amber and ivory, gold-mounted, from $5.00 up.

Closed all day Saturday during July and August.

Donavan & Seamans Co.

743 So. Broadway - Est. 30 Yrs.

Platinum, Gold & Silversmiths

OPPOSITE MOROSCO THEATER

BEDROOM FURNITURE

IN FIVE-PIECE SUITES

$195.00

This Queen Anne Bedroom Suite as illustrated and including bench can be furnished in either mahogany or walnut. This attractive price made possible because we have no "high-rent" overhead to pay for. Furniture in complete settings, attractively displayed. You can see our complete line of Furnishings and Rugs in our "home-display."

KEIM FURNITURE STUDIO

627 SOUTH WESTERN AVENUE

Finest $25 Set Now $12.50
$10 Set of Teeth . . . $7.00
Gold Crowns $4
Best Bridgework $4
Fillings . . . . . $1 up

All Dental Work Done By the Owners Personally

No Hired Operators

Free Examination — 636 So. Broadway, Orpheum Theater Bldg. — X-Ray Diagnosis

DR. JELLEY Phone 19581 DR. DAVIS

DIAMONDS, WATCHES, SILVERWARE, JEWELRY, CLOCKS

EASY TERMS

CONFIDENTIAL CREDIT

NO INTEREST

Magnolia Jewelry Co.

619 South Spring St.

Take the article with you when making your first payment.

TIMES WANT-ADS for Business Chances

Safe Milk for Infants and Invalids

No Cooking.

The "Food-Drink" for All Ages.

Quick Lunch at Home, Office and Fountains. Ask for HORLICK'S.

Avoid Imitations & Substitutes

Watches Repaired

To add to our fast-growing list of satisfied customers, we will repair any American watch for ..... and guarantee its timekeeping for two years. We sell our materials at wholesale prices.

$1

Reingold & Sons 521

THE WEATHER

[Official Report.]

LOCAL OFFICE, U. S. WEATHER BUREAU, Los Angeles, July 12.—[Reported by H. R. Benny, Meteorologist.] At 5 o'clock a.m. the barometer registered 29.90; at 5 p.m., 29.88. Thermometer for the corresponding hours showed 59 deg. and 78 deg. Relative humidity, 5 a.m., 92 per cent; 5 p.m., 54 per cent. Wind, 5 a.m., southeast, velocity 1 mile; 5 p.m., southwest, velocity 7 miles. Temperature, highest, 80 deg.; lowest, 59 deg. Barometer reduced to sea level.

WEATHER CONDITIONS.—Local showers and thundershowers occurred yesterday in the lake region, the Mississippi and Missouri valleys, and in Kansas. The heaviest rainfall reported was .92 of an inch at Dodge City, Kan. It was warmer yesterday morning on the North Atlantic coast and along the Canadian border of Montana, Idaho and Eastern Washington. In Southern California fair weather with moderate temperatures prevailed Tuesday, and it was clear yesterday morning, except on the immediate coast, where it was foggy. Slightly at some stations. Fair, moderately warm weather will continue in this vicinity today.

SUN, MOON AND TIDES.—Los Angeles, July 13: Sun rises 4:51 a.m.; sets 7:30 p.m. Moon rises 9:54 p.m. Los Angeles Harbor, July 13: High tides, 12:59 p.m. and 11:30 p.m.; low tides, 6:08 a.m. and 6:56 p.m.

ORCHARD REPORTS.—Minimum and maximum temperatures from the orchards, reported yesterday to the Los Angeles office of the U. S. Weather Bureau, were as follows:

Stations.	Max.	Min.
Chanico	106	69
Los Angeles Harbor	74	60
Mt. Wilson	82	57
Newport Harbor	73	59
Pasadena	89	53
Pomona	90	54
Redlands	93	53
Riverside	95	52
Santa Barbara	82	58
San Bernardino	94	59
Santa Ana	90	54

LOCAL FORECAST

For Los Angeles and vicinity: Fair Thursday; light easterly winds.

STATE FORECAST

SAN FRANCISCO, July 12.—Weather forecast: San Francisco and Vicinity: Cloudy in the morning, becoming fair during the day, Thursday; moderate winds.

Southern California: Fair Thursday; light westerly winds.

Sacramento Valley: Fair Thursday; continued warm; light southerly winds.

Santa Clara and San Joaquin valleys: Fair Thursday; continued warm; light northwesterly winds.

ARIZONA FORECAST

PHOENIX (Ariz.) July 12.—Forecast for Arizona: Fair Thursday, and probably fair Friday; slightly warmer Thursday.

COLORADO RIVER

YUMA (Ariz.) July 12.—[Exclusive Dispatch from the U. S. Reclamation Service.] Gauge height Colorado River, 18.3 feet. Discharge Tuesday, 25,500 cubic feet; Wednesday, 22,500 cubic feet.

TEMPERATURES

	Max.	Min.		Max.	Min.
Abilene	96	70	Northhead	58	52
Boise	91	58	Oklahoma	90	70
Boston	80	62	Phoenix	104	74
Buffalo	78	62	Pittsburg	84	64
Chicago	76	62	Portland, Or.	86	58
Denver	84	62	Rapid City	87	48
Des Moines	82	66	Red Bluff	96	54
Dodge City	74	60	Roseburg	86	54
El Paso	96	70	Reno	92	52
Eureka	74	52	St. Louis	84	72
Flagstaff	86	44	Minneapolis	78	58
Fresno	98	64	St. Paul	80	60
Galveston	94	76	Salt Lake City	92	62
Havre	84	54	San Diego	72	62
Helena	90	52	San Francisco	68	54
Huron	96	62	St. Louis Obispo	78	52
Independence	94	58	Seattle	76	52
Kansas City	88	68	Sheridan	90	58
Knoxville	90	68	Tampa	92	72
Los Angeles	80	62	Tonopah	100	68
Memphis	94	74	Tucson	102	68
Modena	94	50	Washington	84	70
Needles	112	84	Winnemucca	94	54
New Orleans	92	74	Winnipeg	76	48
New York	86	72	Yuma	108	74

FEDERATION OPPOSED TO ORIENTAL LABOR

WASHINGTON BODY GOES ON RECORD AS AGAINST IMMIGRATION

[BY A. P. DAY WIRE.]

BREMERTON (Wash.) July 12. A resolution declaring the sentiment of the Washington State Federation of Labor as favoring the prohibition of oriental immigration into the United States was adopted by the annual convention of the organization here today after a lengthy discussion in which members of the Seattle delegation held oriental labor to be an "existent evil" that should be handled through affiliation with the union-labor movements.

Another resolution adopted condemned the industrial program of the State of Washington calling for expansion of manufactures by convicts and prisoners and authorized the appointment of a special committee to investigate and oppose the present State program "to the utmost."

SUCCESS OF SEATTLE EXHIBIT HELD SURE

[BY A. P. DAY WIRE.]

SEATTLE, July 12.—More than 50,000 square feet of space for exhibition purposes already has been signed up for the Pacific Industrial Exposition, which will be held in connection with the Pacific Northwest Merchants' convention the 24th to 29th inst. This is equal to the amount of space signed for last year's show. The total amount of display space available is 100,000 square feet.

The general committee has received more acceptances from out-of-town merchants to date than attended last year's show. An attendance of 2000 visiting merchants is expected.

Teeth as Low as $5; Best Set $7

Best set, some better, no matter how much you pay. Including your choice of best Rubo material (metal excepted.) guaranteed to years $7

MY EXTREMELY LOW PRICES

Teeth as Low as $4.00
Best Set of Teeth (either set) $7.00
Gold Crowns (22 karat) $4.00
Bridge Work (22 karat) $4.00
Porcelain Crowns $4.00
Gold Fillings $1.00
Gold Inlays ..... $1.00 up
Synthetic Porcelain Fillings ..... $1.00 up
Silver Fillings ..... 50c up
Cement Fillings ..... 50c up
Teeth treated 50c
Pyorrhea Treatment, per tooth $2.00
Nerve Removed (Painless) $1.00
Teeth Extracted (Painless) 50c
No charge for Painless Extraction and Cleaning when other work is contracted for.

Old gold is valuable. I pay cash or allow you full value for it on dental work.

NOT A DENTAL PARLOR. A PRIVATE, high-class, up-to-date, SANITARY dental office with sterilized instruments and professionally operators whom you will not be ashamed to recommend to your friends.

X-RAY PRICES:

Single exposure $1.00
Additional exposures (each) 75c
Ten exposures $5. Complete set (17) $8
Perfect Pictures Guaranteed.

DR. FAIRFIELD Examinations FREE

Entire Third Floor 536 S. Bdwy.

Hrs. 8:30 to 6; Sun. 9 to 12. Phone 61580.

HOOTEN & STOSSER

VITAL RECORD.

MARRIAGE LICENSES

The following marriage licenses were issued yesterday, name and age given.

BAKER — CORNELL, Hartleigh B. Baker, 25; Edna M. Cornell, 22.

BARBER—PIERSON, Lyman F. Barber, 25; Violet E. Pierson, 18.

BENT—WALTERS, Harold A. Bent, 25; Evelyn S. Walters, 20.

BURKE — McCLAUGHLIN, Frederick A. Burke, 24; Ferdona B. Maclaughlin, 19.

CARNAHAN—BROWN, Howard F. Carnahan, 26; Georgia A. Brown, 26.

CLARK—SEMANTKE, Leslie H. Clark, 34; Theresa Semantke, 33.

DISCOE—MUHOE, Morrice Discoe, 35; Ida Morse, 35.

DAVICK — ARMSTRONG, Elmer L. Davick, 23; Alberta J. Armstrong, 20.

DAVIS—MARTIN, Lloyd R. Davis, 22; Lucilla F. Martin, 20.

FEUNER—HAMMER, Julius Feuner, 35; Esther M. Hammer, 27.

FORSTER—CLEMONS, George Forster, 31; Eleanor L. Clemons, 31.

GRIDER—WIRE, Ernest R. Golden, 29; Madge Wire, 26.

GLENN—ADAMS, John T. Glenn, 42; Amanda V. Adams, 38.

GOMEZ—MERINO, Francisco Gomez, 58; Cecilia Merino, 35.

GRIBBLE — PARKER, Lewis W. Gribble, 30; Florence V. Parker, 25.

HAM—TAYLOR, Henry Ham, 39; Josie I. Taylor, 37.

HAWORTH — McBRIDE, Cecil H. Haworth, 24; Violet C. McBride, 18.

HOEHL—CANNON, Charles Hoehl, 25; May D. Cannon, 24.

HOGAN—O'MAHONY, Patrick Hogan, 28; Maud E. O'Mahony, 26.

HOLLISTER — CROSBY, Thomas B. Hollister, 41; Gurgete A. Crosby, 35.

LEE—FLOWERS, Curtis W. Lee, 22; Myrtle A. Flowers, 18.

LYNES—HARDER, Francis D. Lynes, 23; Adah E. Harder, 21.

MacGILL—BARNARD, Bryson D. MacGill, 21; Merle M. Barnard, 18.

MAYO — BODDY, James I. Mayo, 21; Helen G. Boddy, 18.

MEANS—WILKINSON, Thurman Means, 29; Zora B. Wilkinson, 47.

MILLER—PIERSON, Gaylord A. Miller, 21; Mary M. Pierson, 21.

NORTH—MARTIN, Alfred B. North, 25; Marjorie M. Martin, 21.

NOLTING—COWLEY, Otto C. Nolting, 28; Helen C. Cowley, 27.

OGG—MacPHEE, Clarence L. Ogg, 27; Flora M. MacPhee, 22.

PAUL — LAYLOR, Alfred L. Paul, 25; Ila M. Layler, 25.

PATTON—ALLEN, George G. Patton, 33; Katherine A. Allen, 19.

PICKELL — HILLIARD, James M. Pickell, 19; Anne B. Hilliard, 18.

RIETH—WOLFEN, Nick Rieth, Jr., 24; Estelle Wolfen, 22.

ROBINSON — JONES, Thomas J. Robinson, 35; Isabel L. Jones, 31.

ROSE—URSICK, George N. Rose, 37; Frances N. Ursick, 23.

RYAN—JOHNSON, Ralph W. Ryan, 24; Jessie A. Johnson, 18.

SPENCER — BLACKMAN, Abraham Spencer, 30; Ida Blackman, 32.

TERCHINSKY—BURLA, Leonard S. Terchinsky, 19; Vera W. Burla, 19.

VAN KEMENHOFF — RIPPER, Harry Van Kemenhoff, 33; Edna M. Ripper, 31.

VAONA — MORI, Emilio Vaona, 30; Angelina Mori, 24.

VIRGO—DUNCAN, Thomas G. Virgo, 26; Muriel F. Duncan, 24.

WOLD — MOONEY, William J. Wold, Jr., 24; Marguerite E. Mooney, 24.

WOLFMAN—SIMMONS, Thomas F. Wolfman, 27; Arta Simmons, 20.

WOOD—LOWNDES, Frank C. Wood, Jr., 20; Isabel T. Lowndes, 21.

WYATT — WILLIAMS, Voorhus J. Wyatt, 23; Mary A. Williams, 19.

SWINK—SMITH, William J. Swink, 42; Mary A. Smith, 36.

BIRTHS

Names, sex, place and date of birth.

BAKER, Mr. and Mrs. Robert, Daughter, County Hospital, July 8.

BENCE, Mr. and Mrs. Robert, Boy, County Hospital, July 7.

BRIGGS, Mr. and Mrs. Reginald, Daughter, Private Home Hospital, July 8.

BROCKIUS, Mr. and Mrs. Earle, Daughter, Good Samaritan Hospital, July 10.

BROWN, Mr. and Mrs. Charles, Boy, County Hospital, July 8.

BURNS, Mr. and Mrs. Aubrey, Daughter, 7007 Montana avenue, July 11.

CLARK, Mr. and Mrs. John, Daughter, Maternity Cottage, July 8.

CROCKETT, Mr. and Mrs. E. C. Daughter, California Lutheran Hospital, July 8.

FORD, Mr. and Mrs. Guy, Son, California Lutheran Hospital, July 8.

GOLDBAKER, Mr. and Mrs. Albert, Boy, California Lutheran Hospital, July 8.

GORHAM, Mr. and Mrs. Jesse, Boy, 1814 South Los Angeles street, July 10.

HODGES, Mr. and Mrs. Charles, Boy, 1113 West Fifty-ninth Place, July 11.

HURT, Mr. and Mrs. Frank, Daughter, 1825 West Forty-seventh street, July 9.

JOHNS, Mr. and Mrs. Clarence, Daughter, Methodist Hospital, July 8.

JOHNSON, Mr. and Mrs. Harry, Boy, Methodist Hospital, July 8.

KLADMAN, Mr. and Mrs. M., Boy, California Lutheran Hospital, July 7.

LAMORE, Mr. and Mrs. Arthur, Boy, County Hospital, July 10.

LIELE, Mr. and Mrs. Albert, Boy, Maternity Cottage, July 9.

LOWE, Mr. and Mrs. Ray, Boy, County Hospital, July 8.

LUECE, Mr. and Mrs. Harley, Daughter, County Hospital, July 10.

MACKIN, Mr. and Mrs. William, Boy, California Lutheran Hospital, July 8.

MILLER, Mr. and Mrs. Guy, Daughter, 8254 Fountain avenue, July 8.

MILLER, Mr. and Mrs. Hugh, Daughter, Private Home Hospital, July 8.

MINIER, Mr. and Mrs. Charles, Boy, Private House Hospital, July 7.

MORRIS, Mr. and Mrs. Albert, Boy, 1753 West Seventy-eighth street, July 11.

OVERHOLTZER, Mr. and Mrs. Henry, Daughter, Maternity Hospital, July 10.

PERRY, Mr. and Mrs. Harry, Boy, 1949 Vista Del Mar, July 11.

SPROTT, Mr. and Mrs. Milo, Daughter, 6073 Alhambra avenue, July 6.

THOMAS, Mr. and Mrs. Arthur, Boy, County Hospital, July 10.

TOZER, Mr. and Mrs. John, Boy, 1125 Genesee street, July 10.

DIVORCE SUITS FILED

ALEXANDER, Priscilla against Alan.
ASHTON, Nina against Orville.
BERRA, Ida against Charles.
BRYAN, Stella against E. J.
CASWELL, Ruth against John.
CLARK, Marion against Chapman.
CLEVELAND, James against Louise.
DAVIS, Maude against Raleigh.
DUNBAR, Dora against Fred.
EADS, Hydie against Homer.
HALEY, Grace against Robert.
HURLEY, Olive against John.
KETTLE, Emily against Robert.
KOSHLER, Blanche against Philip.
LANDSBERG, Rose against A.
LEE, H. F. against Rose.
LINKOSKI, Rowena against Mildred.
McALLISTER, Annie against Howard.
NICKLAS, Frank against Daisy.
PALMER, Myrtle against Harry.
ROSE, Harry against Merle.
RUTHTON, Florence against Walter.
SMITH, Margaret against William.
STINSON, Florence against Cecil.
SUTHERLAND, John against Amy.
WEBB, Clara against Howard.
WEBER, Stella against Edwin.

DIVORCE DECREES GRANTED

KLEIN, Oscar H. from Jennie E.
MEANS, Rose from Merrill.
SCOTT, Geraldine A. from Langdon L.
SMITH, Carmen L. from Daniel F.

NATURALIZATION PETITIONS

The following petitions for naturalization, stating name, nationality, place of residence and date of entering this country, were filed yesterday in the United States District Court:

Robert John Murdock, British, 3206 Montclair street, Nov. 16, 1916.

Cesareo Arguelles, Spanish, 430 East Seventh street, Nov. 4, 1907.

Herbert Clark, British, Redlands, Nov. 22, 1915.

Guardo Mangano, Italian, 920 South Crocker street, March 20, 1906.

Robert Baltzer, British, 361 Coronado street, Sept. 19, 1913.

Emil Neumann, German, Long Beach, Oct. 20, 1907.

OFFICIAL DEATH LIST

Name and place of death—	Age.	Date.
ALEXANDER, Herman, Los Angeles	68	July 11
ALLISON, John, Los Angeles	26	July 10
BAINES, Miss, Los Angeles	75	July 11
BARRE, Elizabeth, Los Angeles	67	July 11
CALLAHAN, Mary, Los Angeles	55	July 11
CARTER, William, Los Angeles	62	July 11
CONGER, Alice, Los Angeles	71	July 11
CURTIS, Sina, Los Angeles	53	July 10
HINCH, Delia, Los Angeles	41	July 11
JOHNSON, Mrs., Los Angeles	45	July 11
KUHLMANN, Ida, Los Angeles	49	July 10
NELSON, Stanley, Los Angeles	65	July 7
NAYLER, Mary, Los Angeles	62	July 10
SPURR, George, Los Angeles	68	July 11
STILL, Charlotte, Los Angeles	64	July 9
TARBELL, Ira, Los Angeles	66	July 10
THORNE, Jamila, Los Angeles	70	July 11

DEATHS

With Funeral Announcements.

ALEXANDER, July 11, Herman S. Alexander, beloved husband of Ellen G. Alexander and father of Edward N. Alexander.

Farewell services will be held from the Little Church of the Flowers, Forest Lawn Cemetery, Thursday, July 13, at 2 p.m. Cunnel Co., directors.

BARRE, July 11, at 6337 Sixth avenue, Elizabeth Frazier Merriman Barre, beloved wife of John R. Barre and mother of H. J. Barre, a native of Canada, aged 66 years.

Funeral services Thursday, July 13, 1923, at 10 a.m., at Moss Congregational Church, corner Sixth avenue and Fifty-fourth street. Interment private.

BOWDEN, William Hamilton Bowden, beloved husband of Flora B. Bowden, died August 21, 1921.

Burial services at Inglewood Park Cemetery, Thursday, 3:30 p.m.

CALDWELL, July 12, John Francis Caldwell.

Remains at the parlors of W. A. Brown. Interment, Dallas, Tex.

CARTER, July 11, William Tweedy Carter, beloved father of Frances and William Carter, aged 62 years.

Funeral services, Forest Lawn Cemetery chapel, 10 a.m. Thursday, July 13.

CONGER, In this city, Alice M. Conger, aged 71 years, widow of the late Charles A. Conger.

Funeral from Los Angeles Crematory chapel, today at 2:30 p.m. E. S. Gutshall-Jackson Co., directors.

Scotch Wool & Sunfast Ga

are the two Home Things leading, now, in our Section Draperies

The Los Angeles Times

THURSDAY MORNING, JULY 13, 1922.—PART II: 10 PAGES. POPULATION

JACKIE COOGAN TO BREAK GROUND FOR PRIZE HOUSE

Child Film Actor Today Turns First Earth in Construction of "Times" Wonder Home

Jackie Coogan, child film actor, will break ground for The Times $16,500 prize home in Wilshire Crest at 3 o'clock this afternoon. The ceremonies, which will mark the first step in the building of the gift home, will be a distinct departure from the customs usually followed in events of this kind, for Jackie promises to make things highly interesting.

When Jackie says "go" and turns the first spadeful of earth on the site selected by The Times for the home that is to be first award in its $70,000 prize campaign, a large force of workmen will start building operations. All day yesterday truckloads of building material were deposited on the lot, and everything is in readiness to push the work forward so that the home will be completed by the time its ownership is decided, September 2.

Jackie Coogan

JACKIE ENTHUSIASTIC

Jackie will arrive at Wilshire Crest promptly at 3 o'clock. The Times prize campaign, with its many valuable prizes, has enthused Jackie and he has sent word that his part in "starting things" on the biggest prize of the lot will be as only Jackie Coogan could do it. Which means that those present to witness the event will see Jackie "boosing the job" in his own inimitable style.

Incidentally, Jackie has another job on his hands—to make a speech and tell the world what he thinks about laying a corner-stone.

All candidates in the campaign, their friends, and the public in general, are invited to visit Wilshire Crest this afternoon, meet Jackie, and participate in the send-off that is to be given in the building of the prize home.

To reach the property, take the West Eleventh street cars to the Los Angeles High School; walk north to Ninth street and west to Tremaine avenue. The Times lot is marked by a large sign. Those who motor out should proceed on Wilshire Boulevard to the high ground just west of Fremont Place and Windsor Square. Preparations have been made to care for a large number of visitors and for the parking of machines.

MANY OTHER PRIZES

The Wilshire Crest home is one of two residences included in The Times $70,000 prize list, to be given away when the campaign ends September 2. An $8000 bungalow is already in course of erection in West Hollywood tract. Twenty automobiles are also to be awarded among participants in the campaign.

Keen interest is centered in the beautiful home that is to have its

(Continued on Second Page)

ABANDON ARCADIA SCHOOL

Army Troops Ordered from Headquarters of Instruction in Aeronautics

MONROVIA, July 12.—Complete abandonment of Ross Field as an Army post as well as a balloon school is seen in the orders received last night by Col. T. A. Baldwin, commandant, ordering the demobilization of the two remaining balloon companies, the First and Thirteenth.

The orders instruct Col. Baldwin to send seventy-five men and First Lieut. Bruce M. Martin to Panama, twenty-five men and Capt. Warner B. Gates to Langley Field and twenty-five men to Scott Field. Eight other officers and the commanding officer have not as yet received orders. The remaining enlisted men not provided for in the previous instructions are men who have applied for discharge and whose terms of enlistment expire shortly. They will be kept at Ross Field until discharged. The demobilization will be completed by the 19th inst.

What disposal will be made of the government material at the post has not been decided upon. It is understood that for the present the two big dirigible hangars, recently completed at a cost of more than $200,000, and the other expensive equipment at the Arcadia post, will be placed under the care of watchmen and caretakers.

KLANSMAN PLAYS ROLE OF RESCUER

Former Kleagle Baker Risks Life in Saving Woman

By a "Times" Staff Correspondent

[EXCLUSIVE DISPATCH.]

OCEAN PARK, July 12.—Plunging into the surf at the foot of Raymond avenue in response to cries of "Help!" from Mrs. Charles Dumazert of Arizona, Nathan A. Baker, former Kleagle of the Ku Klux Klan, effected a thrilling rescue early today and then collapsed as bystanders aided him through the shallow water with his burden.

Baker, with his wife, has been residing at 124 Ashland avenue, resting from the strain of the recent investigation of the Klan by Los Angeles county officials. He was resting on the beach about 9 a.m., when Mrs. Dumazert, who was being carried out from shore by a strong undertow, began to cry for aid.

Baker plunged into the water and swam about 100 yards before he reached the woman, who was all but unconscious. He succeeded in bringing her to shallow water, where other hands aided him. Reaching the sand he collapsed.

Mrs. Dumazert, who was none the worse for her experience, attempted to revive Baker, aided by other bathers. Their efforts were unsuccessful and he was carried to his home, where Dr. Allan Dazey of Venice was called in. Dr. Dazey reported that the collapse was due to his strenuous efforts and to a weakness following shell-shock suffered in France. He was reported on the way to full recovery late this afternoon.

NEW MARKETING PLAN OUTLINED

Federated Fruit Growers to be Organized

To Provide National Outlet for Perishables

Will Avoid Great Overhead, Declares Edwards

Patterned closely along the lines adopted by the successful co-operative marketing agencies of California, the Federated Fruit Growers, Inc., has prepared for filing articles of incorporation for carrying on a national co-operative marketing agency for perishable fruits and vegetables, it was announced here yesterday by J. S. Edwards.

The new organization, which has been in the formative process for a year, will start next January with an assured turnover of at least 30,000 cars of perishables, it was stated by Mr. Edwards, who is the California director and chairman of the organization committee.

"The Federated Fruit Growers, Inc., has been formed for the purpose of providing a national sales agency for producers of perishable fruit and vegetables," Mr. Edwards said. "It is the outgrowth of the oft-repeated plea for producers to 'get together' and to organize a co-operative exchange controlled and operated by producers.

AVOID BIG OVERHEAD

"Because of the overhead expenses involved in establishing sales agencies for crops which are perishable and for which the season is short, progress has been slow in certain crops. To offset this difficulty, it is the purpose of the Federated Fruit Growers, Inc., to handle all these short-season crops and thus establish and maintain a national sales agency and machinery that will benefit all, and which will not necessitate great overhead for any one group of producers.

"With this idea in mind, a skeleton organization was formed, through the efforts of twenty-one representatives from many parts of the United States, appointed by the American Farm Bureau.

"These representatives met in Atlanta last fall and recently in Chicago, and finally adopted a working plan whereby a nucleus of an organization was formed. All the producers of perishable fruit and vegetables are invited to come into this organization after forming local or district groups for the co-operative work.

"We have just completed negotiations which will bring into the Federated Fruit Growers, Inc., the sales department and probably the bulk of the clientele of the American Fruit Growers, Inc., of which A. R. Rule is head, and which moves about 36,000 cars of fruit a year.

RULE TO BE MANAGER

"Mr. Rule will become manager of the new co-operative agency next January. In addition to having the sales force of his organization, the Federated Fruit Growers, Inc., will also have the co-operation of the American Farm Bureau, the county farm advisers and other agencies interested in the movement.

"The present plans are for the sales headquarters to be in New York," Mr. Edwards said, "and the general headquarters to be in Chicago.

"It is not the plan of the new organization to include the well established and successful co-operative exchanges now existing, but rather to aid those producers whose crops are such that they have been prevented because of the overhead expense from establishing national sales agencies.

"The large exchanges, such as the California Fruit Growers' Exchange, will assist us in every way possible, we have been assured, and the ultimate aim is to develop such an agency that all the perishable fruits and vegetables may be handled by the producers for their own best advantage."

Mr. Edwards is one of the pioneers in the California co-operative movement and is a director of the California Fruit Growers' Exchange, manager of the Redlands-Highland Fruit Exchange and is officially connected with several other similiar groups.

Supplies Dramatic Moment

Miss Mildred Haught

MURDER SUSPECTS JAILED

Nation-wide Search for Pair Suspected of Killing Angeleno Ends with Capture in Bay City

A nation-wide search for two notorious automobile bandits, wanted here on the murder of Griffith Park of Lester T. Shedenhelm, ended in a spectacular capture of the desperadoes at a crowded San Francisco corner yesterday.

The men—Jack Meyers, alias E. A. McNab, and John Forrest, alias J. W. Cave—are credited with more than 100 highway robberies. When arrested they were driving a stolen automobile, repainted, and with switched license plates. The tonneau was stocked like an arsenal. There were a high-powered shotgun, two large caliber automatic revolvers, and a large supply of extra ammunition.

Dispatches from San Francisco tell how Detectives Lindecker and Dullea, sauntering along with the crowd at Polk and O'Farrell streets, noted the two men with a flash of recognition. The police bulletins had long been carrying their pictures, together with a minute description of the bandits, and the faces had grown familiar.

PAIR RECOGNIZED

"Forrest and Meyers," gasped Lindecker, breaking for the curb. In an instant he and Dullea were standing on the running board of the stolen car, guns in hand. The highwaymen surrendered without a battle.

An inspection of the machine revealed that a loophole, just large enough to poke the muzzle of a gun through, had been cut in the rear curtain.

The search for Forrest and Meyers began after several members of a youthful robber band confessed to the local police that they had taken part in various stick-ups. They added that both Forrest and Meyers belonged to their gang and were the pair who killed Shedenhelm on the night of May 31.

Immediately a nation-wide pub-

(Continued on Third Page)

WOOLWINE IS CALLED BY JURORS

Inquisitorial Body Has Not Decided What to Do About Charges

Whether or not the county grand jury is to make an investigation of Miss Ida Wright Jones's charges that her superior, Dist.-Atty. Woolwine, had been intimate with her for several years and of the Prosecutor's counter-charge that Miss Jones has been plotting against him politically will not be determined until tomorrow, when the inquisitorial body is to reconvene.

A hot argument apparently took place in the grand jury-room yesterday, with the jurors questioning various public officials in an effort to determine what action to take. They ordered Secretary F. E. Doty of the County Civil Service Commission to produce all information in his possession regarding the charges and counter-charges.

Judge Houser, who is in charge of the grand jury's activities this year, was asked to appear. Mr. Woolwine himself followed, accompanied by Dep. Dist.-Atty. Turney with a bunch of papers said to be affidavits which have been in preparation during the last few weeks.

Upon leaving the jury chamber Mr. Woolwine had nothing to say. It is understood, however, that he made statements regarding asserted insubordination by Miss Jones while working in his office as an investigator. He is said to have offered his affidavits to the grand jury.

SEEK MISSING SOLDIER

Porter A. Frazee Gone and Wife Near Collapse

Members of the local post of the Disabled Veterans of the World War are searching for Porter A. Frazee, who left his home on June 15, bound for a dentist's office, and has not been heard from since. His wife is on the verge of a nervous collapse. Frazee, a member of the San Diego post of the order, has been in poor health since the war, and it is thought he may have lost his mind. He is six feet in height, weighs 170 pounds, has dark hair, partly bald, blue eyes, and two prominent gold teeth in the front of his upper jaw.

DEPUTIES RAID CAFE, FIND MUCH LIQUOR

The Eagle Cafe in Norwalk was raided yesterday by Deputy Sheriffs Prichard, Stensland and Davison. One hundred quarts of whiskey and 150 quarts of beer were confiscated. M. R. Wallace, the proprietor, was arrested and taken before a Justice of the Peace in Artesia. He was fined $300. The entire case was concluded within a few hours.

HAD MUNCHAUSEN BEATEN

Husband Rich in Imagination, But Not in Real Wealth, Declares Film Star.

A tale of wealth and affluence, of Scottish estate, of railways and coal mines—all this was told to pretty Priscilla Bonner, Universal film actress, as she was about to accept the name of Alan Wypess Alexander last year.

This year there is no wealth, no estate, no railway, no coal mine, and according to a divorce action instituted yesterday by the young woman, there has been no income for the house.

The complaint, which was filed by Miss Bonner yesterday, charges that her husband told her tales of fabulous wealth. Instead, he depended on his salary as a scenario writer which ranged from $40 to $250 a week. Of this Mr. Alexander neglected to turn over any considerable amount with which to run the house, she says.

The romance began with a rapid-fire courtship. Alexander stated that his father was William Stewart Alexander, nationally known as "Big Bill" in politics and that he was principal owner in the Tennessee Coal Company, and part owner in a railroad. He then told her that his mother was Margaret Porter Alexander of Scotland. The family owned, he said, an estate valued at $1,000,000, and this he was to get when he was 25 years of age. His sister was cut off with a mere $100,000, he declared, because she had married a lieutenant-commander in the Navy.

Then he got around to his war record. He said that he was a member of the Aero Club of America and had been in the French Aviation Corps.

He showed her pictures of himself in uniform to substantiate his remarks. Then he told her he was a graduate of Dartmouth College.

The awakening came, the complaint declares, shortly after the couple's marriage in Riverside, in May, 1921. Mr. Alexander was heavily interested in stocks, the complaint states, and borrowed some money from his wife to help him out. He wanted to margin some stock, he said.

The wife charges that her husband quit his job as a cinema director. Then he was making $250 a week. He took a job at $40 a week, selling stock.

Mrs. Alexander charges that since the marriage Alexander has led a rapid life about the hotels of Hollywood. This he has done to the detriment of his home activities, it is charged. William and Guy Lewis are attorneys for Mrs. Alexander.

FILM VAMP ON STAND TODAY

Gloria to Defend Herself in Court

Witness Says Burns Knew of Love Plot

Merchant Was Irrational, is Testimony

Gloria Swanson and her mother, Mrs. Adaline Lew Burns, widow of the late Mathew P. Burns, shoe man, whose will bequeathed all but $3500 of a $100,000 estate to the star's mother, and is now being contested by relatives, shared the headline roles in Judge Rives's Probate Court yesterday afternoon.

Gloria was not there in person. But her name was injected into the case frequently by counsel for the relatives in attempting to show that the famous star conspired with her mother to marry Burns to the latter. Gloria is scheduled to appear in court some time today and refute charges brought against her.

"Don't leave me, Boy. Don't leave me."

Miss Mildred Haught of 1842 West Twenty-second street, testified yesterday that Burns had told her on one occasion that Mrs. Swanson before her marriage to him had thrown her arms around his neck and cried these words.

"Burns told me he was trying to leave her when she had dramatically thrown her arms around his neck saying that," Miss Haught stated. "He told me Gloria and her mother both wanted to marry him and that he had tried to get rid of them and couldn't."

Mrs. Margaret A. Graham, sister of the late Mathew P. Burns, was a central figure in the trial of yesterday.

"A month before my brother's marriage he told me he was going to marry Gloria," Mrs. Graham testified. "Gloria's mother was with him and I turned to her and said:

"'Do you mean that girl is going to marry him in this condition?' She told me 'Yes,' and said that she had left Hollywood because of Gloria's conduct toward Burns. Later my brother told me he couldn't marry Gloria as she couldn't get a divorce and that he was going to marry Mrs. Swanson. He told me he would 'be with Gloria just the same as she loved him and called him daddy.'"

Mrs. Graham told of her brother going to a party at Frank Hayes's home, saying he had been promised an introduction to "a lady from Florida." The "lady," Mrs. Graham said she later learned, was Mrs. Swanson.

INTRODUCTION RELATED

"My brother told me afterward that the introduction was expensive, as Mrs. Hayes wanted $100 for it."

On another occasion, Mrs. Graham said, when Mrs. Swanson was at her home, Burns looked at her

(Continued on Fifth Page)

HOLD SUSPECTS IN LIQUOR RING

J. R. Johnson and Morris Orsatti Arrested

Proffered Bribes, Charged by Authorities

Arrest Marks Blow Against Booze Violators

Charged with conspiracy to violate the Federal prohibition law and with the bribery of a United States officer, Morris Orsatti, president of Morris Orsatti & Co., Inc., and one of the best-known Italians in the Southland, was arrested here yesterday. At the same time the arrest on a similar charge was announced of J. R. Johnson, formerly operative of the Burns International Detective Agency.

The United States officer involved is Harold H. Dolley, chief Federal prohibition agent here.

Orsatti was released by U. S. District Judge Trippet on $25,000 bond shortly after 9 o'clock last night.

Mr. Dolley, in the presence of U. S. Atty. Burke and Atty. Herron, who has been active in the case, last evening made a statement of the case in which he charged a carefully planned plot to modify or prevent prosecution of offenders against the prohibition statutes. Mr. Dolley, with the co-operation of the United States Attorney's office, for several weeks has been acting the part of an official who had succumbed to the temptation of bribes, having received, he charges, $950 from Johnson and $750 from Orsatti.

For these theoretical bribes Mr. Dolley and the United States Attorney actually suppressed evidence and modified charges in several cases already disposed of in Federal court. But now that the plot has been exposed, each case so modified will be brought back for trial under the proper charges, Mr. Burke announced.

"It is the biggest blow against violators of the prohibition law that has been given in Southern Californit since enactment of the statute," Federal Prohibition Director Rutter of California, said last night. He came down from his headquarters in San Francisco

(Continued on Fifth Page)

KEEP ADVISED ON VACATION

Subscribers to The Times who wish to keep advised on local and world affairs while they are away from their homes may have The Times forwarded to their summer addresses during the vacation period by notifying Pico 700 by telephone or by sending in a postal card. There is no extra charge for this service.

...otch Wool Rugs
Sunfast Gauze

...the two Home Things which are outstanding now, in our Sections of Rugs and Draperies.

The Scotch Wool Rugs are softly colored in Gray, Rose, Blue, Taupe and Lavender.

In the 8.3x10.6 Size
$49.50

In the 9x12 Size
$59.50

And among the New Draperies, in addition to the Sunfast Gauze, which is $2.75 a yard, there is Fadeless Kapok, $3.85 a yard; Cretonne Prints in several patterns, $2.25 yard; Scrim, $1.85 a yard; and plain-color and striped Crepes, 30 inches wide, at 35c a yard.

Convenient Investment Terms

Birch-Smith Furniture Co.
737-741 S. Hill Street.
Broadway 138.

"The Home of Nationally Advertised Goods"

Closed Saturday Afternoons During July and August.

Have your winter draperies in our Cedar-Lined Vaults. Our man will call and take them down. We will have them cleaned, covered and hung in these fragrant, sanitary rooms. Information cheerfully given. Call South 2392.

Herrick Refrigerators

Be sure to attend the Hollywood Bowl Summer Concerts. Alfred Hertz and 85 members of Philharmonic Orchestra, beginning Tuesday, July 11th.

The AMPICO

Reproducing piano

NOT ONLY GIVES you a most beautiful piano, but all the

Music

a piano is capable of producing ---played by the greatest pianists in the world.

The Ampico May Be Had in the Chickering and Marshall & Wendell Pianos, Both Grand and Upright Models.

"The One-Price Music House"

Frank J. Hart Southern California Music Company
332-334 South Broadway, Los Angeles
Established 1880.
Other Stores: Long Beach, Riverside, San Diego

CITY ENGINEER MAKES REPORT

Work of Office Has Nearly Doubled, Says Griffin

Second-Street Tunnel is Now Progressing Rapidly

Orders on Hand for Seventy Miles of Paving

The work of the City Engineer's office has nearly doubled during the last year over the previous year, City Engineer Griffin yesterday reported to the City Council in submitting his annual report for the fiscal year ending June 30, last. During the last year, street construction represented a total expenditure of $2,239,409, there being 18.97 miles of street pavement laid, 16.35 miles of streets graded and oiled, and in all the department received, during the year, 62,-838 work orders, of which 62,631 orders had been executed and the remainder are not yet completed.

SWAMPED WITH WORK

On account of the unprecedented building activity in Los Angeles the engineering department has been literally swamped with work, so that the Council authorized for the next fiscal year the employment of twenty-nine additional engineers and draftsmen. The average number of men employed in the engineering department last year was 1446, and the pay roll disbursement was $2,537,149, while receipts amounted to $704,640.90.

The City Engineer reported that rapid progress is now being made in the construction of the Second-street tunnel, which is being done by private contract under supervision and inspection by the Board of Public Works and the City Engineer, and Maj. Griffin predicted that the prospects are now much improved for the completion of the tube within the required limit of July 1, next. On July 1 of this year, the tunnel was 21.7 per cent completed.

ORDERS FOR PAVING

There are now under way in the City Engineer's office orders for the paving of 70.46 miles of streets and improvements for sidewalks, curbs and gutters amounting in all to 135.24 miles. As showing the increase in work in the City Engineer's office due to the growth of the city and to tremendous building activity, the City Engineer submitted the following comparisons:

Permits for cement work: Fiscal year, 1921-1922, 7857, previous year, 4312; sewer connection permits, 1921-1922, 12,506; previous year, 10,480; excavation permits, 1921-1922, 38,450, previous year, 18,765.

GETS DOSE HE MIXED FOR CREW

Long Beach Purchasing Agent's Pay Held Up by City's Woman Auditor

By a "Times" Staff Correspondent
[EXCLUSIVE DISPATCH]

LONG BEACH, July 12.—Official Long Beach is all agog over a prescription prepared for City Purchasing Agent Walter Barber by Myrtalis A. Gunsul, the City Auditor. It was a bitter prescription, but was administered. Miss Gunsul has officially explained, with a view to giving the city purchasing agent a dose of his own medicine. Miss Gunsul on Monday refused to issue Barber's pay voucher for the month of June on the ground that he had been absent from his duties three days during that month. In explaining her action to the Mayor and City Council today, Miss Gunsul, in a letter, declared that Mr. Barber, as city purchasing agent, has in the past declined to approve pay vouchers due certain day laborers in his department because the men in question were absent at times on account of illness.

"Because a man is a day laborer and not in a position to help himself is all the more reason that he should be treated in a fair and just manner and his interests protected by the ones in authority," Miss Gunsul explained in her letter to the Council. "Mr. Barber has not called at the Auditor's office since July 1, at which time I told him I was checking up his and other employees' salaries and that his warrant as well as those of others was not ready at that particular time. I did not mention any deductions, although I knew he had lost time by reason of illness," the letter declared.

Salvation Army Plans Work at Soldiers' Home

A campaign to extend the work of the Salvation Army into Sawtelle, especially among the veterans at the Soldier's Home, was launched yesterday by the Sawtelle Chamber of Commerce acting in conjunction with officials of the army.

Need of the work of the army among the vieterans was emphasized by Brigadier L. R. Boyd at a meeting of the Chamber of Commerce on Tuesday evening, and in response to his suggestion that a drive be started a special committee was appointed by the chamber to conduct the campaign.

Efforts will be made to raise $3250 with which to purchase property near the main gate of the Soldier's Home to tur nit over to the Salvation Army as its Sawtelle headquarters.

ASKS DAMAGES FOR SLIP ON SIDEWALK

For injuries said to have been received when she slipped on a sidewalk in front of the home of Mr. and Mrs. H. Albert De Witt, 224 South Normandie street, Mathilda J. Hartley sought to obtain $25,000 in a suit which was placed on trial yesterday in Judge Myers's court. The plaintiff asserted that oil, refuse and water on the walk caused her to slip and fall. Negligence was charged to her by the defendants.

FLOWER .. SALE .. AIDS .. CHILDREN

Club Women and College Girls Dispense Carnations

Mrs. Joseph Segall Finds a Buyer,
Who also willingly signs rolls of Juvenile Protective Association. Mrs. Segall is a member of the Friday Morning Club.

BUSY street corners were dotted yesterday with pretty flower girls selling blossoms for the benefit of the Juvenile Protective Association's work among the unfortunate children of the city.

Eight women's clubs, numerous churches and societies, and a large group of Occidental College girls co-operated with the Juvenile Protective Association, and helped make the drive a success.

SEEIN' THINGS

[Why not share your chuckle with others? When you see something unusual, drop a note about it to the Smile Editor of The Times. Then we can all smile.]

E. S. informs us that a compositor employed on a local paper apparently lost a "c" for in reviewing Harry Carroll's Orpheum act the paper referred to the "six slick chicks" as the "six slick hicks." Wait till they catch that compo!

* * *

A lady contrib from Sunland and S. G. D. of Azusa caught the same mail to tell the world that a Times advertiser offers: "For sale, silver tabbies and rabbits for eating." S. G. D. would like a recipe for preparing silver tabbies appetisingly. Says he has one which he has no further use for.

* * *

K. T. is first with news of the appearance in the city of "Charles Dickens in 'Our Mutual Friend.'" At least, that's how a Sunset-boulevard motion-picture theater advertises its current attraction.

* * *

L. L. L. got a letter from a manufacturing jeweler, accompanying samples of a fraternity pin, who closed his epistle thusly: "We shall be glad to bring in any ideas you would like carried out."

* * *

F. D. M. of Fullerton quotes the Fullerton Tribune: "The population of the United States comprised $2,900,376 males and $1,816,244 females, thus averaging 104 males to 100 females." Sure. That's right! A miss is a good as a mile any time—mebbe a little better!

* * *

WHAT DID YOU SEE?

"TIMES" HOUSE WORK STARTS

(Continued from First Page)

start this afternoon. Men and women throughout the Southland are hurrying to enter the campaign and secure the votes in an effort to win the wonder home and the many other prizes.

Motion pictures will be taken of the ground-breaking exercises this afternoon. All those present will have an opportunity to appear in a film with Jackie Coogan.

Wife Wins in Court Battle for Alimony

Mrs. Caroline Dewey, who was accused by her husband, Benjamin F. Dewey, of occupying a "love bungalow" at Balboa with another man, yesterday won a court tilt when Judge McLucas ordered Dewey to pay up the alimony he had failed to send his wife recently. He also ordered that Dewey pay Mrs. Dewey's attorneys at the rate of $5 a week.

The attorney for Mr. Dewey charged that Mrs. Dewey was seen talking to the man with whom she is charged with having consorted. As the court had ordered her to stay away from him, Judge McLucas yesterday admonished the young woman again. She is suing her husband for divorce on the grounds of cruelty.

Fraud Charge Found Untrue; Means Freed

U. S. Commissioner Long yesterday discharged Donald G. Means, who was indicted on charges of fraud and extortion by a Federal grand jury in Oregon, and arrested here Tuesday night. He was charged with obtaining money fraudulently from postal employees in the North, but he proved to the Commissioner's satisfaction that he merely had borrowed money, some of which had been repaid, and he asserted he would pay all of it. Mr. Means formerly was a postoffice inspector in the North and at one time was chief clerk in the railway mail service here.

LEFT FOR CHARITY

Detroit Hospital and Home for Aged Benefit by Will

The Arnold Home for the Aged and the Michigan Hospital School, both of Detroit, are named as beneficiaries in the will of the late Charlotte Still, which was filed for probate in the Superior Court here yesterday. The St. Thomas Episcopal Church of the Michigan city also was left an endowment fund.

The will, which disposes of $35,-000, leaves $5000 in trust to the home and the school. The church was given $2000 to be added to its fund. The residue was left to relatives.

COTTON STRIKE ENDS

[BY A. P. NIGHT WIRE.]

ALAMO (Tex.) July 12.—The first strike of cotton pickers in the history of the industry in the Rio Grande Valley, ended yesterday when the laborers, mostly Mexicans, returned to work after a meeting of the growers decided to import negro pickers. The strike lasted a day.

ROMAN TO AGAIN FACE MADALYNNE

Purported Convict-Lover to be Questioned; Burch Also is Witness

Paul P. Roman, purported convict-lover of Mrs. Madalynne C. Obenchain, charged with the murder of J. Belton Kennedy, will again face the young woman from the witness stand this morning and explain further his actions and associations. Following him Arthur C. Burch, Mrs. Obenchain's co-defendant, will be called.

It is generally acknowledged that Burch will not testify. Although he will be called to the stand it is known that Paul Schenck and Richard Kittrells, his attorneys, will not permit him to utter a word.

The nature of Roman's new statements is not known. He is being recalled at the request of Jud H. Rush and William B. Beirne, Madalynne's attorneys. It is understood, however, that a number of questions will be asked aimed to impeach the witness.

Another witness to be recalled is Thomas Haley, proprietor of the rooming-house at which Burch stopped.

Yesterday was spent in reading the testimony given by Madalynne at her former trial. The cross-examination of the young woman was read, in most part, by Dep. Dist.-Atty. Keyes.

POLICE SET TRAPS FOR BUNKOISTS

War Declared on Confidence Men as Result of Recent Shady Transactions

The police bunko squad in charge of Detective Sergeant Lucas yesterday declared war on confidence men and fraudulent stock brokers.

While Silas Lawrence Donohue and James F. Carukin, supposed stock brokers, are waiting trial in the County Jail on charges of embezzlement, an asserted member of their firm, Ray O. McGrew, 45 years of age, was arrested by Lucas and Detective Sergeant Hickok yesterday on suspicion of embezzlement. The detectives also carried another warrant charging embezzlement for G. R. Pascoe, now in the County Jail on a charge of forgery.

McGrew, who asserts he is an attorney and broker, collected, according to the detectives, several hundred dollars from Miss Ruth H. Batey of 817 South Chapel street, Alhambra, for payment on Sespe Light and Power Company stock and used the money for his own purposes. The firm of Donohue & Carukin, the detectives stated, was at one time the legitimate agents for the light and power company, and after having their commission revoked in November of last year, continued collecting money for the company, but failed to buy any stock.

Detective Lucas asserts that Pascoe, who was employed by the Coast Tire and Rubber Company to sell tires in Nevada, made a business of visiting garages in Gardena, Alhambra and other near-by towns and collecting sums of money ranging from $50 to $100 on supposed bonds which were to be security for the establishment of agencies. The complaint against Pascoe was sworn to by J. R. Thaman, general manager of the Coast Tire and Rubber Company. The detectives believe, they say, that there are numerous persons who gave money to Pascoe, who have not as yet been located by the police.

Wife Won by Other Man; He Gets Divorce

Although he found his wife living with another man when he returned to the city, John L. Young declared yesterday to Judge McLucas that he asked her to return to him and waited years before he filed suit for divorce. But Mrs. Estella May Young would not come back, he stated, and so he brought action. His plea was granted.

According to the story of the man, his wife was frequently away when he would return from work in the evening and he was forced to prepare his own meals. Then he learned of the other man, but was willing to overlook him if his wife would come back, he testified.

Man is Charged with Posing as Police Officer

George W. Rawson was charged in Justice Hinshaw's court yesterday with pretending to be a police officer to extort money from Roy Fisher for parking his car in Elysian Park after 10 p.m.

Dep. Dist.-Atty. Orme adduced testimony indicating that Mr. Fisher and a young woman had driven to the park and stopped for a short time to view the city. Rawson is said to have stated he was a police officer and told them they were under arrest. Later he is said to have offered to let them go for $25.

Mr. Fisher said he gave the man $15 and promised to return with $10 more. Instead he reported to the police and Detective Sergt. Cahill watched while Mr. Fisher son, according to the testimony.

The defendant was held to answer, bail being fixed at $2000. He was committed to the County Jail until his trial.

AUTO THEFT CHARGED

Earl Landis Accused of Planning to Sell Conklin Car

Accused of having stolen an automobile belonging to Chester Conklin, a cinema actor of 1235 West Forty-first street, and then making arrangements to sell it, Earl Landis, alias Harry E. White, alias Earl Laude, was held to answer yesterday by Justice Follette.

Dep. Dist.-Atty. McDaniel charged that the defendant was wanted by eastern authorities. The defendant was committed to the County Jail in default of $5000 bail.

Milk Dealers Deny Plot to Reduce Output

The defense opened yesterday in the milk cases being heard in Judge Reeve's court. An attempt is being made to disprove the charges of the prosecution that production had been restricted so as to maintain price levels. The prosecution had referred to a meeting between the California Milk Producers' Association and members of the Milk Dealers Association on Jan. 24, 1921, at which it is charged an agreement was made in sesions extending over three days. The defense brought witness to show th tathe meeting lasted only an hour.

CARNIVAL IS PLANNED

Huntington and Walnut Parks to Celebrate

An open-air carnival under the joint auspices of the Walnut Park and Huntington Park Chambers of Commerce will be staged next Wednesday night in celebration of the completion of paving in Florence avenue, a long-agitated public improvement which furnishes a new link to Long Beach. Mayor Salvin of Huntington Park and P. F. Covell of Walnut Park will be among the speakers, and there is to be dancing, fireworks, and a concert by the Southern California Edison Company's band.

TERMS IN JAIL GIVEN SPEEDERS

Judge Fulfills Promise of Future Severity

Three Drivers Now Serving Their Time

Fourth Receives Suspended Sentence

Fulfilling his promise that motorists, who, with no reasonable excuse, drive through the city streets at a rate exceeding that prescribed by law, would be placed behind the bars of the City Jail, Police Judge Chambers yesterday meted out four jail sentences to convicted violators of the city speed laws. One of the sentences was suspended.

Those who were sent to jail were H. A. Smith, a taxi driver of 230 South Beaudry, O. B. Moye of 1163 East Forty-fifth street, and Dennis Fisher of 900 South Grand avenue.

Smith will serve a sentence of two days for dirving automobile on Glendale Boulevard at thirty-five miles on hour on the 5th inst. Moye will serve a sentence of five days for driving an automobile on Santa Barbara Boulevard at thirty-seven miles an hour on the 1st inst. Fisher will be deprived of his liberty for twenty days for driving his automobile in a reckless manner on Yale street.

Harold Stock received a thirty-day suspended sentence after being found guilty of driving an automobile across the intersection of Sixth and Lucas streets on the 6th inst. at thirty-three miles on hour. He was deprived of his operator's license for thirty days.

Found guilty of having raced their cars on Boyle avenue on the 2nd inst., S. Takeuchi and V. Murashige were each fined $50. C. F. E. Ward of 600 Metropolitan Building paid a similar fine for driving his car thirty-two miles an hour on Figueroa street near Exposition Park on the 7th inst.

COMMISSIONERS GET BURKE CASE CHARGES

DEPUTY DISTRICT ATTORNEY IS NOW IN HANDS OF CIVIL SERVICE

After a hearing of two days the County Civil Service Commission yesterday took under submission charges that Dep. Dist.-Atty. W. Maxwell Burke had been derelict in his duty in aiding the defense in the trial of John Allen, a negro, recently convicted of manslaughter for the slaying of Jack Rousse.

Julius Rousse, brother of the slain man, was a witness. He stated that he thought the case against John Allen had been prosecuted with vigor by Dep. Dist.-Atty. Fricke.

The testimony of Mr. Burke at the hearing in Justice Court and at the trial was read into the testimony before the commission. Then John L. Richardson, attorney for Mr. Burke, asked for a dismissal of the charges and a complete exoneration of Mr. Burke, but the commission took the case under advisement. It was stated that a decision probably would be given by tomorrow.

Better Doors were never made than

LONG-BELL

California White Pine DOORS

yet they cost no more than ordinary doors

Here are eight outstanding points of merit for Long-Bell all California White Pine Doors:

1—All California White Pine.
2—Not a combination of woods.
3—Made of selected materials by skilled men, under strict supervision, and with frequent inspections in the processes of manufacture.
4—Put together with straight-grained oak dowels and water-proof glue.
5—Will not check or split. Less liable to warp than doors of other woods.
6—Fewer coats of paint or enamel necessary; take paints and enamels with superior results.
7—Panels, all California White Pine, ⅛-inch, 3-ply laminated rotary cut veneer.
8—Sanded and ready for finishes.

ALL LONG-BELL DOORS BEAR THE TRADE-MARK—Long-Bell.

LOS ANGELES
Long-Bell all California White Pine Doors can be painted, stained or enameled and, because of the nature of California White Pine, fewer coats are necessary to obtain beautiful effects.

As Exhibit of Beautiful DOORS
See the four exhibits of Long-Bell all California White Pine Doors at
1109 LOEW'S STATE BUILDING
Open from 9 to 5

CALIFORNIA
A California White Pine door that would be at once admired in your home or in the home of a friend. Nothing is more attractive than the door.

The Long-Bell Lumber Company
Los Angeles Office, 1109 Loew's State Building
TELEPHONE PICO 5645
If your dealer cannot supply Long-Bell doors, call our Los Angeles office and we will give you the names of dealers who have Long-Bell Doors in stock.

Rentals in City, Beach or Suburb

No matter how much or how little you wish to pay or what part of Southern California you desire to live in, TIMES rental want-ads will help you get located. See the classified section in today's TIMES.

As certain as a lighted candle will burn up its wax—

EVERY informed man and woman knows that the most important of all rules of health is moderation.

The man or woman who overeats is sowing the seeds of ill-health. Just as certain to shorten life as a lighted candle is sure to burn up its wax.

To feel your best, to do your best work, to be healthy for many long, happy years, you cannot afford to eat heavy, indigestible food.

That's why men and women of energy and action everywhere make Grape-Nuts a regular part of their diet.

Grape-Nuts is a sensible food, delicious, nourishing, satisfying and sustaining—a cereal food baked for hours and made entirely from whole wheat flour and malted barley.

With milk or cream, Grape-Nuts is a complete food.

You'll find Grape-Nuts sold everywhere—grocers, hotels, restaurants, lunch-counters, etc.

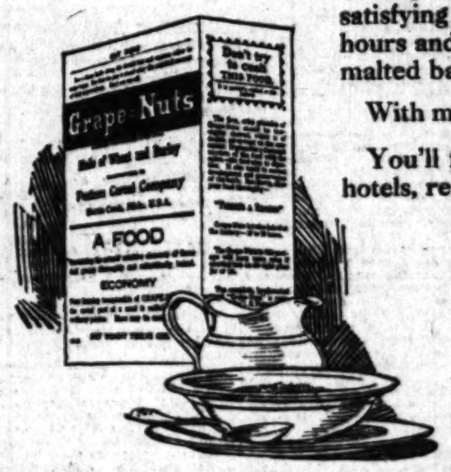

Grape-Nuts
FOR HEALTH
"There's a Reason"
Made by Postum Cereal Co., Inc., Battle Creek, Mich.

WANTS WIDER TENTH STREET

Mayor Cryer Likes Idea of Broad Boulevard

New Traffic Arteries Are Necessary for Growth

Proposition Now in Hands of Public Works Men

Mayor Cryer yesterday declared he was decidedly in favor of opening and widening of Tenth street from the westerly to westerly city boundaries of the city. A petition for this improvement is now formally before the City Council, and several hearings have been held by the Council's Public Works Committee, to which the petitions have been referred.

"Tenth must open and widen as a matter of streets," said Mayor Cryer yesterday, "and I have advocated this for years. I have in mind Ninth or Tenth and other streets to the south, where the opening and widening can be done at a comparatively small expense. Traffic congestion must be relieved. Through arteries of traffic must be created if Los Angeles is to be permitted to grow.

TENTH BOULEVARD IS IDEA

"If I were a property owner on Tenth street, I would welcome the improvement. I dare say that those who are now opposing the opening of Tenth street will be among those who will be most proud to have a 100-foot boulevard, after it is completed, and will be the ones who will benefit most by the improvement.

"I am an attorney intimately connected with condemnation suits, but I have yet to see the case where the owners have not awarded damages for property taken for improvements which has not been for full value of the property taken and included severance damages. In case of shallow lots, which are practically confiscated by the widening of streets, the courts allow into full consideration in the award damages covering the value of the entire lots. So the property owners along Tenth street will be fully compensated for their land taken for the improvement and at the same time they will be doing their share to bring about a great improvement which Los Angeles must have."

Mayor Cryer could, of course, not comment on the pressent petition or proceedings for the opening of Tenth street, which are still in the hands of the Council and have not come before him officially. He pointed out that the proceedings and the engineering matters for the opening and widening of Tenth street must be fair and equitable so that no injustice is done to property owners.

Bobby Had Too Many Loves, is Charge of Wife

Oliver R. Parsons, who is charged by his wife, Mrs. Vera [illegible] Parsons, of being attracted by every girl from 14 years [illegible] was yesterday ordered by Judge [illegible] to pay $20 a week alimony. The decision on the divorce decision brought by Mrs. Parsons.

Mrs. Parsons declared in court [illegible] that her husband had opened a joint bank account [illegible] in his own name to [illegible] his savings away from her. She opened the wife with transferring another account to the name of their baby that he might [illegible] draw on it.

In her complaint, Mrs. Parsons declared that her husband made love to a number of girls. One [illegible] house guest from San Diego [illegible] answer was a young girl in the neighborhood. He is also charged with striking Mrs. Parsons when she threw away a bottle of whisky.

Wife Displays Caveman Ideas Says Husband

[illegible] club that figured in the life of William Kreimer of Glendale is not a social or athletic club [illegible] a pressing club. It was one of the ordinary or garden variety, presided by his wife when Mr. Kreimer wanted breakfast, he testified yesterday before Judge McLucas, who granted him a divorce. According to his testimony and that of neighbors who were witnesses, Mrs. Reida J. Kreimer struck her husband with a [illegible] or [illegible] as well. She once locked him out, and when she refused him admittance, he declared, his wife ordered him from the house, but he persisted in preparing his breakfast in the kitchen. She attempted to attack him with a club, he stated, and when he took it away from her she screamed and attracted the neighbors.

OSTEOPATHS' ANNUAL CONVENTION ENDED

ADDRESSES AND SPEECHES MARK FINAL SESSIONS OF GATHERING

The closing session of the eighth annual convention of the American Osteopathic Society, Opthalmology and Otolaryngology, was held yesterday afternoon in Choral Philharmonic Auditorium. The business of the last day of the convention included clinic sessions at the Lincoln, French and Good Samaritan hospitals. The afternoon was given over exclusively to the discussion of the business of the society and of the society.

"Publicity" was the subject of an address by Dr. C. C. Reid, who edited the society [illegible] last year. The importance of publicity to the profession of [illegible] was stressed that more advertising [illegible] the association in the future.

Another interesting discussion was that of Dr. T. J. Ruddy on the [illegible] of Finger Technique in [illegible] of Nose and Throat [illegible]. In the talk of Dr. Ruddy the [illegible] delegates to meet again [illegible] in New York.

er made than

ELL

ite Pine

ORS

more than

ors

CALIFORNIA

A California White Pine door like this would be an extravagance and luxury in your home as the home could. Nothing in your home is more convenient than the door.

(No. 4 of the series)

er Company

Exchange Building

Los Angeles office and Long Beach Docks in each.

UNANIMOUS VOTE GIVEN LINEBERGER

Republican Delegates of Ninth District Quickly Make Selection

By a "Times" Staff Correspondent
[EXCLUSIVE DISPATCH.]

PASADENA, July 12.—Without a dissenting vote, 360 delegates to a conference of Republicans of the Ninth Congressional District held here today enthusiastically indorsed the candidacy of Congressman Lineberger for re-election and adopted resolutions urging voters of the district to give Congressman Lineberger their undivided support.

The resolutions praised Mr. Lineberger for representing his constituents "well and faithfully" and for his "unswerving loyalty to the Republican national administration."

Mrs. Lineberger, who attended the meeting, was asked to address the conference. She briefly thanked the delegates for their unanimous expression of approval of her husband and explained that his official duties in Washington will prevent his arrival in California until shortly before the primary election.

The convention organized by naming Judge George E. Waldo of Pasadena as temporary chairman, and W. E. Evans of Glendale as permanent chairman. Both officers in their speeches referred to the necessity of tariff protection for the citrus industry, and declared the election of a Republican Congressman was needed to secure this. Judge Waldo's references to the Volstead law and declaration for its strict enforcement were received with hearty applause. Among other speakers was former Gov. H. H. Markham.

Congressman Lineberger's name was the only one presented to the conference, and its session was very brief after it got down to business.

Two efforts, it was learned, were made by supporters of Hiram Johnson to trap the conference into indorsement of a Senatorial candidate. Neither appeared on the floor of the convention and neither effort got very far anywhere, as both were promptly nipped in the bud. The idea of the Johnsonites was said to be that, no matter which way the indorsement went, it would alienate support from Congressman Lineberger, who is said to be opposed to Johnson. If the conference had indorsed Moore, as it probably would had a vote been taken, it would have given the Johnson forces an excuse to put another candidate in the field, it was pointed out, and vice versa.

The leaders of the conference insisted, however, that it stick strictly to Congressional matters. There was nothing in the call for the conference, they pointed out, that would permit it to take up anything but the business of uniting upon a Congressional candidate, and they declined to allow any other business to be brought before it.

The resolutions indorsed the national administration, but said nothing about either California Senator.

GRANT WRIT OF MANDATE TO FIREMAN

Court to Hear Argument on Placing Amendment on August Ballot

On the petition of A. H. Moore, a fireman, the District Court of Appeal yesterday issued a writ of mandate to compel the City Council of Los Angeles to submit the firemen's and policemen's proposed pension amendments to the city charter to the voters at the State-county primaries on August 29 or to show cause why the amendments need not be submitted until the general election next November. The writ was returnable next Friday morning, when both sides will appear before the court.

City Attorney Stephens on behalf of the City Council will oppose the granting of an order by the court compelling the placing of the pension amendments on the August 29 ballot, contending that the State constitution does not require immediate presentation of charter amendments petitioned for, as a number of such amendments might be presented from time to time, necessitating the city expending large sums for special elections.

The majority of the City Council had planned to present a number of proposed charter amendments and other initiative legislation to the voters at the November election, and it was to secure the placing of the pension proposition on the August ballot that the firemen and policemen, who have retained former Judge Weller as their attorney, yesterday brought action in the name of Fireman Moore. The advocates of a charter amendment providing for district representation in the City Council are planning a similar move to force their proposition on the August 29 ballot if the firemen and policemen are successful in their efforts.

COUNCIL STANDS PAT ON ROCK ORDINANCE

AFFIRMS RECENT DECISION TO PERMIT DISTRIBUTION STATION

The City Council yesterday by a vote of 4 to 2 affirmed its recent action in granting permission to the Union Rock Company to establish a distributing station on the Pacific Electric Railway Company tracks near Pico street and the old Cienaga School. The Councilmen said that the station would not be objectionable to the district, and would save the city thousands of dollars in the cost of the street and sewer work by reducing the hauling distance for rock.

Residents of the district appeared before the Council yesterday and urged that the ordinance recently enacted authorizing the company to establish the station be reconsidered. Councilman Minnett, seconded by Councilman Sparks, made a motion to ask the Mayor to return the ordinance for reconsideration but the motion was defeated.

"We have landed in too much trouble already," said Councilman Allan, "by changing our minds after we had passed ordinances, and we should not change our minds in this case."

ORTHODENTISTS IN SESSION

Meeting Begins Today as Preliminary to National Dental Association Convention

As a preliminary to the National Dental Association's convention here next week, the Pacific Coast Society of Orthodentists will begin a three-day session at the Angelus this morning.

Nelson W. Janney, Ph. D., M.D., of Los Angeles; J. Lowe Young, D.D.S., president of the New York Society of Orthodontists; W. H. Gilpatric, D. M. D.; and Calvin S. Chase, D. D. S., M. D., are among the speakers on the three-day schedule.

The complete program follows:

Today, 10 a.m. President's address, Dr. Charles C. Mann of Seattle. Discussion opened by Dr. James D. McCoy, Los Angeles. 2 p.m., "Art in Dentistry," Dr. Allen H. Suggett, San Francisco. Discussion opened by Dr. Frank Gray, San Francisco. 2 p.m., "Malocclusion—A Million Cases! How Prevented," Dr. B. Frank Gray, San Francisco. Discussion opened by Dr. John R. McCoy, Los Angeles.

Friday, 9:30 a.m., "Usefulness of the X-Ray in Practice in Orthodontia," Dr. Charles S. McCowen, Palo Alto. Discussion opened by Leland E. Carter, San Francisco. 10:30 a.m., "The Influence of the Endocrine Glands Upon Dentition." Dr. Janney. Discussion opened by Dr. James McCoy. 2 p.m. "Some Anomalies of Dentition of Interest to the Orthodontist," Dr. Young. Discussion opened by Dr. H. I. Morehouse, Spokane. 2 p.m., "Principles of Dento-facial Diagnosis of Malocclusion," Dr. Case. Discussion opened by Dr. Robert Dunn, San Francisco.

Saturday, 9:30 a.m., "The Lingual Wire in Early Orthodontic Treatment," by Dr. E. C. Read, Long Beach. Discussion opened by Allen E. Scott, San Francisco. 10:30 a.m., "Advantages of Lingual Appliances, When Indicated, and the Ideal Age for their Application in Distoclusion Cases," Dr. P. T. Meaney, Portland. Discussion opened by Dr. H. F. Sturdevant, Portland. 11:30 a.m., "An Advantageous Method of Applying Lingual Orthodontic Appliances," Dr. W. J. Bell, Los Angeles. Discussion opened by Dr. A. A. Solley, San Francisco. 2 p.m., Clinics. "Arch Predetermination," Dr. Gilpatric. "Meeting the Problems Occasioned by Missing and Pulpless Teeth," Dr. A. H. Ketcham, Denver. "Construction of Appliances for Bodily Movement of Teeth," Dr. C. Case. "Attachments to the Labial Arch Wire," Dr. Arthur W. Sobey, San Francisco. "The Removable Lingual Arch in Combination with a Labial Arch Wire for the Treatment of Certain Types of Malocclusion," Dr. James D. McCoy.

"I'M THE WOMAN KEEPING JACK"

(Continued from First Page)

told Miss Miller that some old woman was keeping Jack. Yes. What do you know about that? Well, I suppose I'm the old woman. I'm the only one keeping him.

"He's a wild impulsive boy. He is just a boy, you know. Twenty-five and doesn't look it at all. And he's irresponsible. He spends money like water.

"He needs me, you bet. But as for being mean—why, that boy couldn't be made to do a mean thing, or say a mean word about anybody—not even about Ziegfeld himself.

"And he isn't a slacker, as I can prove very readily. He has his honorable discharge papers from the Navy, with a recommendation for re-enlistment. I can show them to you.

"Marilynn knows Jack, and she loves him. And at the same time, mind you, Ziegfeld writes Miss Miller the sweetest letter you ever saw, wishing her and Jack all kinds of good luck.

"And with the letter he sent a young peach tree in full bloom, in a little tub. Hot house, you know. Must have cost $300, or $400. Think of that!

"No wonder either. I went to see 'Sally' in Boston. It was the hottest night I ever spent. And the place was packed.

YOUNG—AND MARRIED

"Jack was only 20 years old when the draft went into operation. That was in June. Of course, he didn't register. And he was married then to Olive Thomas.

"He had an airplane of his own and wanted to get into the aviation and go to France and fight. He thought all he had to do was to volunteer.

"I didn't want him to go. I told him to give the government half his yearly salary and stay home with me. But he wouldn't.

"'Mother,' he said to me, 'If the Germans were coming into this house and I hid behind the door and paid somebody else to fight them, what would I be?' 'You'd be a coward,' I said. 'That's just what you are trying to make me,' he answered.

"He said if he couldn't get in the American aviation he would go into the Canadian forces. And finally we all let him go and enlist. Olive cried for three weeks. And I cried and both his sisters.

"He gave up a good job at Lasky's, a nice contract, a big, fine house, a servant, his wife and everything he had, and went and enlisted as a common gob. That's how much of a slacker he was. Some traitor, eh?

WAITING AND HUNGRY

"He had to wait in line to enlist. He stood in line from 9 o'clock in the morning until 3 in the afternoon, without a bite to eat, fearing that if he left to go to a restaurant he couldn't enlist that day.

"Mary, by the way, had donated three propaganda pictures, each one of which cost $20,000; had toured the country for the Liberty Loan, and had paid 10 per cent on $35,000 worth of them herself. She should have gone to work to pay off the 90 per cent, and the income tax and everything else, but she was willing to go ahead with this picture. Suppose she was a slacker, too."

"All old stuff, dear," said Jack. He changed the subject.

"Would you believe it, was 125 degrees out there today?" he asked.

He had just come in from "location" near Bakersfield. He is starring in "Garrison's Finish." He was dressed in a light gray suit, and a white sweater with a thin red edge on the top, covered a blue shirt. He looked like a high school football champion.

His mother, a young looking woman in a violet silk knit gown, eyed him proudly. There were tears in her eyes. She smiled.

"Go on with you," she said.

TEARS OF PRIDE

"Yes, honey," Jack answered. "So hot we had to get on the floor of the car to keep cool. We had two two-quart vacuum bottles filled with ice water and we doused each other with the stuff. Great!"

"Jack," says Mrs. Pickford, "when are you going to marry Marilynn?"

"About the first of August," says Jack. "Say, what's this?"

"That's the phonograph you ordered from New York."

"To heavy. Wanted a leather one. Got to have a leather one. This one's out."

"Out," said his mother.

"You know," she goes on, "they've said a lot about us. They even say I tried to prevent Mary's first marriage and her second, and Lottie's marriage, and Jack's marriages.

"As if I wouldn't love anybody who loved my children! I have never interfered with any of them. I want to see them happy. And they are happy. And Jack is going to be very happy with Marilynn. She's so sweet. And she's so good to her mother. You can tell a lot by that, can't you?"

You nod your head.

"I don't know that this thing is going to hurt Jack. But if it does, what will he do? The picture business is all he knows. If he is thrust out of it—but he won't be, that's all. He's never done anything to merit that, and he never will. Will you, Jack?"

"Nope. Say ma, what do you think of my haircut? Peach, eh? Got it at the Ambassador 'fore I came home."

Mary goes to the door with you as you leave. Jack and Lottie have disappeared, and there is laughter about something in the kitchen.

"Goodbye," says Mary.

ZIEGFELD OFF LIST

[EXCLUSIVE DISPATCH.]

BOSTON, July 11.—Asserting she would not invite her employer, Florenz Ziegfeld, Jr., to her wedding because he "has been too mean to my Jackie boy" Marilynn Miller, star of "Sally," Ziegfeld's musical skit, tonight announced her plans for the event, which will make her Mrs. Jack Pickford.

August is the date.

The Presbyterian Church, of Beverly, Mass., will be the place.

Mary Pickford, sister of Jack, will be the bridesmaid.

Douglas Fairbanks, Mary's husband, will be the best man.

The honeymoon will be spent in Santa Barbara, Cal.

"Tomorrow I might tell you about some presents," said Miss Miller. "Meanwhile you can tell the world that I am happy."

MOTHER ORDERED OUT

[EXCLUSIVE DISPATCH.]

CHICAGO, July 12.—Mrs. Cora Miller, mother of Marilynn, indignantly departed from the Edgewater Beach Hotel today to take up accommodations elsewhere. A note from Manager Dewey of the hotel in regard to hotel rules was responsible for the move. Mrs. Miller announced that she was going to the Blackstone, but she had not registered there this evening.

While Mrs. Charlotte Pickford, in the West, and Marilynn herself, who is appearing in the East, were defending Jack Pickford, Marilynn's prospective husband, against charges made by Flo Ziegfeld, Mrs. Miller was seeking consolation for her sorrow over her separation from Marilynn. Somewhat consoled and reconciled, Mrs. Miller was brought back to the hotel early this morning by her daughter, Mrs. John Steele Sweeney. A polite note from Manager Dewey informed Mrs. Miller that quiet was supposed to be maintained in the morning hours.

Today when Mrs. Miller found the note in her mail box she became angry and announced that she would move. Whereupon she packed her luggage and departed. Mrs. Miller declared that the trouble was over the visit of three young men and an old-time woman friend. "The management 'phoned to my room and demanded to know if I was acquainted with the house rules," Mrs. Miller said. "I don't see why they treated me the way they did. I was there four weeks and there never was any cause for complaint in my conduct."

According to Mrs. Miller one of her visitors was Jimmy Connolly. She said she had known him since he was a child. She was glad to see him and his friends, but the hotel management didn't appreciate it, she says.

TWO SUSPECTS IN POLICE NET

(Continued from First Page)

licity campaign was started by Detectives Raymond, Hickok and Erwin of the theft bureau of the Automobile Club of Southern California. Descriptions of the suspected murders were telegraphed throughout the land.

The slaying of Shedenhelm came as the climax of an automobile ride with Miss Edith Stockley of 147 South Flower street. They were sitting in a machine near the Vermont entrance of Griffith Park when the two bandits accosted them. The couple were forced to alight, while their clothes were searched for valuables.

Then the bandits jumped into Shedenhelm's car and prepared to make their getaway. Their victim, protesting at the theft of his machine, rushed forward.

"The hell with you!" growled one of the robbers. There was a shot, and the next instant Shedenhelm dropped to the ground with a bullet in his heart.

Forrest and Meyers are being held by the San Francisco police as fugitives from justice. They maintained the greatest coolness under questioning, according to dispatches, but their stories conflicted.

SMALL GIRL ACCUSES OLD MAN OF ATTACK

Kidnaped by an elderly man in a large black touring car, 8-year-old Grace Kokan, 137 West Eightieth street, was assaulted and outraged last night, according to the child's story and Receiving Hospital Surgeons' reports. The child declared that the man forced her into his machine near her home and carried her to Seventy-fourth street. A druggist, who noticed her condition, notified the police. A squad of officers from the University Division spread a net to catch her assailant.

GOVERNOR IS BELLIGERENT

Tells Ocean Park Audience He Won't "Head In"

Denies Government Cost is Exorbitant

Criticises "Times" in First Campaign Speech

A generalized defense of his administration of State affairs and frequent uncomplimentary references to The Times—references marked by considerable gubernatorial asperity—composed the substance of an address delivered last night in the Ocean Park Municipal Auditorium by Gov. Stephens in opening his campaign for re-election.

The Governor was not in happy mood. He said, in effect, that whereas, it has been charged by "liars" that State government cost increased in two years under his regime in California by approximately $39,000,000, the increase has really not been in excess of $36,000,000.

Perhaps one of the reasons for the Governor's loss of his usual urbanity was explained by the preliminary remarks of H. C. Stone, secretary of the recently organized Stephens-for-Governor-again organization. Mr. Stone said:

"We are noted down here for our enthusiasm, but I haven't seen much of that tonight.

"I hope when the Governor finishes you will show some of that stuff for which we are famous."

Mr. Stone then requested the audience of approximately 1500 men, women and children to say "sh" and, being accommodated in this respect, the floor was yielded to the Governor.

DECLINES TO APOLOGIZE

Mr. Stephens has one campaign slogan that he has found, in times past, fairly successful in evoking gratifying response, even if heard by his auditors for the first, the tenth or thirteenth time. He opened his address with it last night and it must be admitted that he said it with all the energy of a man who has just bethought him of an original idea.

"No man or set of men in California," he said, "can tell this Governor where to head in." That remark has brought forth the striking together of palms in Stockton, Red Bluff, Yorba Linda and other California communities. It achieved its customary object last night. Even the children, although some of them appeared sleepy, could applaud a Governor who could not be told where to "head in."

Thus started with the belligerent assurance aforementioned, the Governor vigorously asserted, "I am not here to apologize for one single thing done in the State of California."

He then warned his audience that the coming election "is the most important election we have ever had," and despite the fact that this remark has been made by candidates for office from time immemorial, he continued:

DENIES EXTRAVAGANCE

"Never did the people have so much at stake; this is a question of whether the State shall wear the collar of the Southern Pacific or the Los Angeles Times. Never have I worn the collar of the Los Angeles Times and thank God, I never shall; never will I bow my neck to the Los Angeles Times."

Having made himself clear on this point, he proceeded: "There are men in California organized and unorganized who are doing their best to tear down this wonderful State. They have their own interest at heart. The Los Angeles Times is not talking to reduce your taxes as they would have you believe. The Times is leagued with the Southern Pacific in trying to keep the Southern Pacific from paying its just share of the taxes.

"I offer my candidacy on the record as has been made. My candidacy is advanced on a platform of economical and honest administration. Some newspapers talk of extravagance. They either don't know what they are talking about or are maliciously lying. The last budget of the State of California was $88,200,000, to be exact, and not $91,000,000 as the liars have said to you. This sum, you must bear in mind, was for two years and not for one year as they would have you believe."

Mr. Stephens then sought to explain high costs of government by comparing the growing State expenses with the increased family expenses, and he clearly indicated that California taxpayers may expect material increases in their State taxes if he is re-elected when he said:

"As California's family grows the expense account has grown. I believe that from 1920 to 1930 California will experience a growth of 250,000 a year. Of every 1000 people who come to California there is a considerable proportion of children who must be educated at public expense. So the expense account grows."

He referred to the high cost of county and municipal government in the State, asserting that county government costs two, three, five times as much as the State expense." He also defended the highway policy of his appointees and asked his auditors not to criticise the highways because, he said, "Such criticism is published in the East to the detriment of California."

TELLS OF SPENDING

The Governor then returned to his favorite topic and remarked rather caustically that "I understand that the expenses of the Los Angeles Times have increased from 300 to 400 per cent." Temporarily abandoning this theme, he asserted that "every dollar was spent because you," pointing his finger at the 1500 men, women and children, "demanded it."

While he did not specify, it was apparent that he meant "every dollar" of State money, and not Times money was spent because the 1500 "demanded it."

"I did all I could to bring a branch of the State University to Southern California. I helped put the measure through the Legislature, and then as Governor I signed it," said Mr. Stephens, adding, "If I had not been a lover of the people interested in you of Southern California, you might not have had it today."

He concluded: Your government and your kind of government are at stake. Either it is to be a government of the Los Angeles Times by the Los Angeles Times for the Southern Pacific, or a government of the people, by the people, for the people. The Governor did not refer to reapportionment.

July Clearance Sale

Suits— 1/2 Price

Capes— 1/2 Price

Coats—

Dresses—

Every Summer Hat In Stock Reduced

N. M. Hamilton Co., Inc.

633-635 South Olive St.

Just a few steps off 7th St.

Phone 823931

CHAPERON NODS; BAD MAN GONE

Two Prisoners Escape from Oregon Boot While Officer is Sleeping

Lieut. "Billy" Matuskiwis, rotund property clerk of Central Station, and owner of the most picturesque mustache in the police department, awoke on a northbound train at Tulare yesterday morning to find that two men he was chaperoning to prison had escaped from their Oregon boots.

The two were Manuel Rameres, convicted of murder, following a stabbing fray last August, and Chester A. Allen, 17 years old. Rameres was being escorted to San Quentin to serve a life sentence. Allen was on route to the Preston reformatory.

The two youths escaped from the officer during the early morning hours. They had been shackled together in an upper berth and are thought to have slipped out of their shackles while the train was standing in the Tulare yards. Lieut. Matuskiwis was asleep at the time.

Rameres has a reputation as a "bad man." On the night of August 21, while attending a Mexican dance at Lankershim, he and his brother Joes engaged in a battle with Amello Duran, Juan Duran and Lambert Escarega. Amello Duran was slain.

Rameres and his brother were later captured by a Sheriff's posse, headed by Capt. Hotz. Both men were taken at the point of a gun, but Manuel Rameres fought with the officers during the long trip to the County Jail.

Local Disabled Veterans' Post Names Officers

Salvadore Capodice was elected president of Los Angeles Post No. 1, Disabled Veterans of the World War. Other officers chosen by the ex-fighters are:

Thurston H. Ross, vice-president; T. H. Curtis, secretary; Warren A. Grinnell, treasurer; J. Rothwell, recording secretary; R. B. Fox, relief officer; J. Manning, business representative; J. A. Knox and Sam Klein, sergeants-at-arms; Dr. Lloyd R. Mace, Harvey C. Patterson, L. B. Buster and J. Widman, directors; Golder I. R. Lawrence, chaplain; J. E. Dray, publicity manager and J. G. Kramer, D. J. Desmond and A. R. Wells, trustees.

DECISION AFFIRMED

State Court Rules on Suit Five Years Old

A decision rendered nearly five years ago, by which damages of $230 were awarded the Poultry Producers' Association of California, was affirmed by the State Supreme Court yesterday.

L. F. Barlow, the unsuccessful appellant, was formerly a member of the association. Sued for breach of contract, he lost his case in the Superior Court in January, 1918. At the same time he was ordered not to dispose of his poultry products for a certain period of years specified by contract, but the District Court of Appeals later reversed this ruling.

SAWTELLE DIVISION MAKES FIRST "PINCH"

The new Sawtelle division of the police department in command of Capt. W. L. Spellman made its first "pinch" yesterday.

Mike Donahue, aged 49 years, nationality Irish, occupation plasterer, was arrested on Santa Monica Boulevard and charged with transporting liquor in his automobile. He was placed in the City Jail by Patrolman Groff. A pint bottle of intoxicating fluid was held by the police as evidence.

WHILE THEY LAST

Standard make fabric tires—first quality—fresh stock—greatly reduced prices. Miller Tire Sales Co., 2417 West Pico.

BISHOP'S

PETITE SODA WAFERS

Crisp
Flaky
Flavory

baked daily in Los Angeles

Brock & Company

Gem Jade
In a place of honor

So exceptional in every respect is our collection of Gem Jade that we gave it a place of honor in the general display that marked the opening of our new building. We believe that lovers of Jade will welcome the opportunity of inspecting this most unusual collection.

During July, August and September, this store will close Saturday afternoons at 12:30 p. m.

Visitors Welcome

Brock & Company
515 West Seventh Street
—Between Olive and Grand—

Goat Glands
As a Health Restorative
E. E. Selleck, Ph. B., M.D.
Specialist in Goat Gland Treatment, will confer with those interested at Hotel Lankershim, Suite 418
Mornings from 9 to 12:30.
Afternoons and evenings by appointment only.

Beauty Contested

You are always confident that your beauty has been developed to the highest of its possibilities when Gouraud's Oriental Cream

Gouraud's Oriental Cream

Windsor Square
Wilshire's
Highest Class — Lowest Priced
Residence Property.
R. A. ROWAN & CO.
200 Title Insurance Bldg.

T. FOO YUEN, HERBALIST
Est. in Los Angeles 30 years
FOO & WING HERB CO., Inc.
933 South Olive Street. Tel. 64601.
T. Foo Yuen and Wing, Managers.
You are invited to call.
Chinese Herb Remedies are acknowledged as world-famous remedies in all diseases.

PUBLISHERS:
THE TIMES - MIRROR COMPANY
OFFICERS:
HARRY CHANDLER, Pres. and Gen. Mgr.
MARIAN OTIS-CHANDLER, Vice-Pres. and Secy.
F. X. PFAFFINGER, Treasurer.
HARRY E. ANDREWS, Assistant General Manager and Managing Editor.
Harry Chandler, Marian Otis-Chandler, F. X. Pfaffinger, Mabel Otis-Booth, Harry E. Andrews, Directors.

Los Angeles Times

EVERY MORNING IN THE YEAR.
DAILY FOUNDED Dec. 4, 1881.—41st YEAR.

Sworn average circulation for every day of June, 1922 .....118,382 Copies
Sworn Sunday only average circulation for June, 1922.....128,928 Copies

OFFICES:
New Times Building, First and Broadway.
Branch Office No. 1, 321 South Spring Street.
Washington Bureau, 501 Hibbs Building.
Chicago Office, 111 West Monroe Street.
New York Office, 125 Fifth Avenue.
San Francisco Office, 742 Market Street.
Paris Office, 100 Rue Saint Honore.

LOS ANGELES (Loce Ahng-hayl-ais)

MEMBER OF THE ASSOCIATED PRESS
The Associated Press is exclusively entitled to the use for publication of all news credited to it or not otherwise credited in this paper and also the local news published here within.

WELCOME, LADIES

The General Federation of Women's Clubs will come to Los Angeles for the next international gathering—in 1934. By that time we will have something for the ladies to talk about. Likewise we hope to have a suitable place to do their talking in. We are going to trade some of our pantatoriums for an auditorium.

LOST CAUSES

Some of the church people want Bryan to lead in a war against the extension of the theory of evolution and for the preservation of the landmarks of the faith. Why have a war at all? The landmarks will hold. Science is not trying to wreck religion. Why select Bryan for a leader? What cause did he ever lead to victory? He is the forlornest of hopes.

LIFE'S PROBLEMS

The experts are trying to figure out why it is that the people who should marry do not; why those who do marry pick out the wrong partners and why couples who ought to have families do not even have a canary in the house. The experts have some work cut out for them with these social problems. When they get them they might take up the little matter of explaining why it is that a woman never knows when her hat is on straight.

BUILDING BOOM

Building operations during the fiscal year of Los Angeles, which ended July 1, aggregate something like $108,000,000 and almost exceed the value of construction work in Chicago for the same time. Chicago has nearly three millions of inhabitants, while denying us much more than half a million souls. Certainly in proportion to population no city in America has ever indicated the building progress being made in Los Angeles at this period. We eat 'em alive.

FOREIGN AFFAIRS

Dutch papers announce that through the League of Nations the governments of Holland, Belgium and France have reached an agreement that none of them shall spend more on their naval and air budgets in the next two years than they have in the last one. There is no objection to this program on the part of the press, but there is a kick that it was made without the papers knowing anything about it. If the League of Nations is going ahead disarming Europe without consulting the yellow press there will be a war that will make the Kaiser's affair look like a game of squat-tag in the old ladies' home.

THE SWISS NAVY

They are going to link up the Rhine and the Rhone so that vessels may reach Geneva. Now they are talking about constructing a Swiss navy. In a million years of warfare Switzerland never had a navy and now, when Geneva is the center of the world's peace movement, there is urge of a naval program for Switzerland. Here is an opportunity for the nations that want to disarm. Let them turn their navies over to Switzerland and permit that country to become the world's greatest sea power for once in her life. Maybe Switzerland could put her battleships on roller skates or use them for coasting down the Alps. When the League of Nations is in session at Geneva and the high council issues a mandate—or an ultimatum—it will be a fine thing if the messenger can whistle for a navy or a battleship to carry it out. Perhaps the big navy could be parked in front of the peace palace.

DELAYS OF JUSTICE

The trial of Murphy, Mader and other labor leaders for conspiracy in connection with the killing of two Chicago policemen may be continued for some time because of the inability to agree upon a jury. The case has been up for more than three weeks and nearly 800 talesmen have been questioned, but so far only two permanent jurors have been obtained. At the rate of progress thus far made the examination of 5000 possible jurors would be necessary and this would take some six months of time. The jurors themselves could not hold out. One by one they would be falling by the wayside for one reason or another and the court and counsel could figure on an endless program of jury-seeking. It would be cheaper and better if a change of venue to Alaska could be had. It all goes to show the incapacity and ponderousness of our jury system. Whenever a case comes up in which the public takes an interest or of which it achieves a knowledge through the press that very knowledge and interest forms an unsurmountable barrier to jury service. A man should be deaf, dumb and blind to become an ideal juror and when he is in that delectable form there is the fresh difficulty of imparting the evidence to him. He should be able to assemble it by intuition, but he can't. As a result we are a nation without any perfect jurors. We have perfect thirty-sixes and perfect gentlemen, we have no immaculate jurors. It would be better if, after a hundred talesmen were examined without results, the evidence be heard by a tribunal of three responsible judges who should pass upon the facts as well as the law. This would be as fair to one side as the other and would be much quicker and cheaper. The jury system as it is in daily operation is thoroughly incompetent, irrelevant and immaterial.

THE FUTILE CIRCLE

It is not a vicious, but what appears to be an utterly futile circle in which the conferees at The Hague are traveling in their attempts to reach an understanding with the representatives of soviet Russia.

Soviet Russia, having consumed all the accumulated wealth of the vast empire, even to the desecration of the tombs of its saints and czars for the few baubles and gawds that were held sacred to their lifeless clay, and to the pillaging of the churches for vessels of gold and silver, now finds its nonwealth-producing creed of Bolshevism a mockery, and its government facing downfall and extinction unless it can find wealth and credit from outside the borders of the nation.

Confessing her plight, but with the strong mental reservation that the people of the world are just as ready and willing to welcome Russia back into the family of nations as she is to return to the fold and with her agents still clinging to the shreds of their Bolshevist hopes and beliefs, soviet Russia appeared at The Hague as the suppliant for a loan of money.

What about property rights, property compensation and guaranties if we make you the loan you desire? asked the delegates of other nations at The Hague.

How can we answer these questions until we know what loans and credits will be granted? countered the soviet representatives.

But you cannot expect us to make loans or credits until we are fully informed about property rights, compensations and guaranties, declared the holders of the international purse-strings.

And you cannot expect us to reach a decision in such matters until you tell us how much money and credit we may expect and upon what terms, persisted the representatives of soviet Russia.

There the circle was formed and there it remains today, always the demand on the part of the national representatives at The Hague and always the counter-demands of the soviet delegates. It has no beginning or ending, and it is small wonder that late cable dispatches bring the news that the conference has broken down and apparently without hope of resumption on the same basis.

Maxim Litvinoff of the Russian delegation said on leaving the conference chamber that further meetings were unlikely and added significantly that the Genoa non-aggression peace pact would hold for one month after the last meeting.

For one month! And after that, what? Shall it be a bankrupt and discredited Germany flinging herself into the arms of a Bolshevist and desperate Russia in an offensive and defensive alliance, an alliance of isolation to threaten the peace and commerce of the world?

To prevent such a consummation, now recognized as not a thought but a threat, some aid from the outside must come to soviet Russia to relieve the internal pressure resulting from her outlawed position among the nations of the earth. The circle of demand and counter-demand without progress must be broken, and broken by the weight of outside influence. Where this relief is to come from is not easy to see, or even guess, but it is a matter of moment for all the world at this critical period of readjustments.

POLITICS AND PAY ROLLS

Padding the pay roll is the favorite indoor sport of the politician and among the nation's representatives at Washington there seems to be a passion to excel in the matter of providing comfortable places for other members of the family. There is also a desire to get something for nothing—some rake-off that is doubly desirable because it can be made to seem legal. When a politician approaches the United States treasury his moral perceptions shrink. Instead of feeling a hallowed reverence for this shrine of Midas he tackles it in the same zestful manner Capt. Kidd would pounce upon a caravel of Spanish gold. So it is that when a Congressman gets into communion with the patronage that may legally be assigned to him he strives to keep as much of it in the family as possible. Many of the representatives do not hesitate to have friends or relatives designated to places on the pay roll, but hold most of the salary for themselves. This has come to be considered as legitimate, although in business it would be called graft. According to an investigation made by the New York World more than $300,000 is annually paid out to relatives and friends of Congressmen who do not perform the duties for which the money is drawn. In many instances the representative keeps the money himself. It is considered perfectly proper for a Congressman to designate his wife as his secretary and a daughter as stenographer. There may not be much to do, anyhow, and so some competent young woman is hired for about $100 a month to do the work, while the Congressman adds about $2000 or $4000 more a year to his salary and mileage.

The World compiles a list of something like 150 members of the House of Representatives who have named relatives to places under their personal disposal—positions in work performed. There are some thus on the roll who have never been seen in Washington. The Congressman signs the receipt for the pay voucher and that is all there is of it. No questions are asked. In one case a Congressman has a distant relative listed in two small government jobs—one paying $80 and the other $50 a month, while the incumbent actually makes her living in a private position of her own. The presumption is that the Representative collects this puny graft every month and nobody is doing any work. Of course, with a Congress that is spending billions of the public money these trifles count as naught. They are not worth mentioning and yet, if the nation is ever to get back on a genuinely economical basis, it will have to stop paying good money to kin of Congressmen who do no work.

Among the western representatives in the list presented by the World there is the name of Congressman Curry, whose son is designated as clerk to his father's committee at $2240 a year; whose daughter is down for $1440 and a nephew for another $2240 clerkship. Also Congressman Nolan, whose wife and sister-in-law are each named to $2240 clerkships. Representative Fess of Ohio has placed his relatives so capably that the family is drawing $15,200 a year. It all seems distressingly regular and when comment is made the official explanation is made: "Everybody is doing it." That seems to be the fact. Everybody is doing it and there is no indication of a purpose to let go. It isn't a matter of politics. The parties are alike in this affront. It is the Washington atmosphere and the wind has never been high enough to blow it away. It would require superhuman courage for a politician to come out and fight against it and be honest and sincere about it. Some demagogue might for a little brief glory, but if the crusade would be effective it must be in the hands of those who are honest, earnest and zealous. At that, the pioneers would fail. The first man to war against nepotism in Congress will be snubbed and maltreated. He will find the representatives arrayed against him at every turn of the road. Congress owns quite a collection of small-time graft and Congress never surrenders. Year after year some enthusiast or fanatic would cut off the garden seed distribution by Congressmen. Sometimes the appropriation may be cut out by one legislative branch, but it always turns up in the finals. There may be no excuse or warrant for it, but it runs on forever. Once in at a milking, Congress never willingly lets go.

A DEAD LETTER—WHEN?

Opponents of a nonalcoholic America are fond of asserting that the prohibition law is practically a dead letter. They argue that, while a considerable minority of the people desires strong beverage as a stimulant, it is futile to attempt to regulate human appetites by artificial laws.

So they have formed "Sanity" and "Personal Liberty" and other leagues with genteel titles to force the country into legislation more acceptable to their inherited or acquired propensities.

This argument hardly holds water. Human appetites have been regulated by law ever since civilized man emerged from the savage. The marriage law, for instance, the basis of our whole modern system of human relationship, is sumptuary legislation in the strict meaning of the term.

No one would be foolish enough to suggest that our living standards have not been raised by this legal regulating of human passions. And if the race has been benefited by restricting a natural instinct, on what grounds will it be damaged by destroying desires artificially acquired?

Perhaps some day the prohibition law will become a dead letter in the United States, but not in the way that its opponents surmise nor by the methods they would employ.

In fact, to close observers the dawn of that day is already discernible. Many of those who at present still feel aggrieved over the drastic interference with their ancient liberty to indulge in the cup that inebriates but does not cheer are being schooled and disciplined along lines that will eventually cause the prohibition law to be treated as a dead letter. For, while the love of personal freedom will never die, the taste for strong stimulants, as its gratification grows harder and more dangerous every year, will proportionately diminish.

When the adventure of defying the Eighteenth Amendment has staled with the minority that still gets a thrill of excitement from the "forbidden fruit," when the new American patriotism is stronger than the old American cocktail, when the demand for bootlegged and smuggled wet goods is so slim that the risk in supplying them is greater than the profit, when readers begin to yawn over "dry" jokes in comic papers, when the American tourist on "wet" ships finds that the bar has a distinctly disagreeable smell to his unaccustomed nostrils, when, in short, abstinence from strong drink has become a natural habit for all good citizens under the Stars and Stripes—then the prohibition law will become a dead letter in the land and no one will care whether the Volstead Act is continued or repealed.

Or, in other words, the prohibition law will become a dead letter when it is no longer a live issue.

This, however, is a matter of evolution, which as a rule is a slow and patient process. Yet, even in the short time that prohibition has been attempted here, it has, beyond a doubt, to a considerable extent changed the national sentiment toward our old-time bondage to Bacchus, god of the evening wine cup and the cold, gray morning after.

"Mirrors of Washington"

TWO MINUTES OF OPTIMISM

BY HERMAN J. STICH

Every Man Has His Monster

Georges Delaquy's play, recently presented at the Theatre de Champigny-la-Bataille in Paris, made a sensation almost equal to that achieved by Rostand's "Chantecler."

It is a play with a moral and, as has been so often remarked, the world for all its denial will always love moralizing if it is well done.

The scene of the play is laid in an ancient city. The city is held in the grip of a monster, as Thebes was in control of the Sphynx. This monster lives in a cavern, and even a mention of its name terrifies the inhabitants. Human sacrifices to the monster are required daily.

Dahima, a virtuous and courageous girl, taunts the citizens for their cowardice in permitting such slavery and calls upon Pholbor, the sculptor, to deliver them. Pholbor loves Mellene, a coquette, and Dahima goads him on by telling him that Mellene will not be able to resist him if he can vanquish the monster.

Pholbor goes into the presence of the monster and thus good and evil stand face to face. The good conquers and thereby Pholbor becomes king. After he has ruled several years the people become tired of his virtuous reign. Mellene is unfaithful and incites the people to revolt. Pholbor quits the country, meets the monster again and finally slays him.

Dahima loves Pholbor and has followed him into exile. But she refuses to be his wife, telling him to go his way forever and devote his life to the destruction of other monsters. Dahima is really his better self, it will be observed, and the story merely illustrates the continued struggle within each and every one of us between the forces of light and darkness.

That is—everyone has his monster.

Dig deep enough into anyone's life and you will find something which to that one is tragic, horrible, incredible, which menaces or has menaced his life.

To one it will be alcohol or some other drug, to another some sort of perversion, to another envy, spite, treachery, jealousy, cruelty, carelessness, ambitionlessness, laziness or other of the hideous dragons that infest the caves of man's soul.

There are monsters communal, monsters artistic, monsters physical, monsters psychological, monsters that are real, monsters of imagination; but whatever our particular monster may be, it is our call to slay it.

And usually it does not stay dead, we have to go on slaying it, not once in a lifetime, but many times; and the battle must be continued not so much for personal pain, but nobly, unselfishly, undaunted by the rebuffs of enemies, for the sole purpose of building up the inner spiritual man.

MANCHESTER'S INJUNCTION

A New Hampshire court granted an injunction Thursday to the Amoskeag Mills of Manchester, N. H., which is one of the most comprehensive and conclusive defenses of the right to work that any court has ever issued. It not only prohibits the strikers from the ordinary methods of intimidation, picketing, interference and abuse of operatives in the company's mills, but it enjoins the assemblage of strikers in large gatherings in the vicinity of the mills; the writing of letters to workers; visiting the homes of workers and even the holding of parades of strikers and their sympathizers.

In brief, the injunction provides that the employing company shall not be interfered with in any way and that the workers who desire to enter the mills and work shall be entitled to that same degree of life, liberty and the pursuit of happiness to which they would be entitled, under the Constitution and the laws, if there were no strike.

The particular persons enjoined include all the strike leaders, the president of the State Federation of Labor, the officers of the United Textile Workers of America from the president down, the seventy members of the strikers' board of strategy and all the officers and members of every textile and metal trades union in that city. It is a wholesale assault, delivered in a wholesale manner, against the terrorism which went into operation last Monday when the company undertook to put to work those who wanted to go.—[Boston Herald.

YOUR HIDDEN POWERS

BY JAMES OPPENHEIM

What is the best way to bring up children? There is no best way.

We are our children's best friends and worst enemies. Best friends? The love between us. Worst enemies? The love between us.

That is the trouble. It isn't a simple matter. It isn't a question of discipline or indulgence. We cannot say on the one hand: "The child must learn to obey. He is a little savage and must learn to be civilized." Nor can we, on the other hand, believe that this tiny human being has only to be let alone to open up like a bud all by itself. Some homes are like military barracks; others like circuses. And from both issue failures and successes.

Love, you see, is a two-sided thing. It releases us, it binds us. The love of the parents for the child is exactly like an iron ring on a stake which encircles and holds up the sapling tree. With that help of the ring the young tree grows straight. But the time comes when it is turning into a real tree. Then it must burst the ring or it will be twisted out of shape and stunted.

What if the ring had something to say in the matter? What if, at the moment the sapling was ready, it said: "The time has come when I must break," and then *set* its own accord it broke and left the sapling free?

Do you see the hard meaning in this? The parent's love is a friend so long as the child needs shelter and support; but when the need is freedom and the going alone, then the parent's love may turn into an enemy, and sometimes into a bitter enemy.

What does this family love usually say to the child? It says: "Walk in the footsteps of your father and mother. Be like them. Repeat their ideas. Avoid the new. Do not be yourself, but a *shadow* of your parents." There is much of the slave in the run of people, and so, in spite of a new world of marvelous inventions, we see a race that is stunted and childish. Sickness, inefficiency and failure are everywhere. Most men live in fear. Most people need to be taken care of.

What does this mean, looked at under the surface? It means that most children never overcome their parents. The sapling never breaks the ring. It disobeys the law of growth. It is never released. For the law is: "He who violates his own nature pays in sickness and failure, in discontent and despair."

Each child has the makings of a soul of his own. But just as the unborn body of a child must be separated from the mother in order to be born, so the unborn soul of the child, inclosed all through the early years in the spirit of the mother and father, must be separated from the parents in order to be born. The past must yield up the children that they may make the future.

So you see how it is. The deep family love means a conflict in the child. Part of him wants to remain in that love and be a child; part wants to turn against it in order to come out into growth and freedom. The trouble of this, more or less, is in every home. How, then, can one work out a scheme for bringing up children?

Someone said of Madame Montessori's kindergarten methods: "The scheme is fine, so long as Madame Montessori is in charge. The woman is a genius. But when ordinary teachers try it, it fails."

What we need is a genius in every home. And, since this is out of the question, what, then, shall parents do? Why, only this: the best they can.

The modern parents should arm themselves with knowledge. Just as wise parents have learned something about sanitation and diet, the bodies of their children, so now they should learn something of the new psychology so that they may come to understand the natures of their children. They can easily come to see what type the child belongs to, so that they will understand his deepest needs and wishes. If he is a sensational, for instance, and wants to go on the stage they will think twice before frowning and scolding and telling the lad that the stage is an evil place. They must see what the child naturally wants and is fitted for, so as to avoid something that may really be disastrous. They must understand the intuitive's wish for something that has idealism in it, and the feeling type's wish for something practical. Each child should be studied for himself. He is unlike all other children and has his separate destiny. And no two can be handled alike.

Finally, the parent must overcome the sense of possession. It is not "my child." The child belongs to himself. And so, in order that he may be himself, it is the parents, and they more than any others, who must help the children to overcome the parents. There are many sacrifices that parents must make. The great sacrifice of the parents is to release the child.

It is all deep and difficult. We are talking, not about raising crops, which any farmer will tell you is a gamble and a mystery, but about raising children. We are dealing with human life, the mystery in which we live. We need all the knowledge we can get, all our common sense, patience and skill. And even then, destiny has her way. Log cabin to President's chair, palace to the guillotine—who can explain these mysteries? Parents should feel responsible, but not too much so.

A wonderful woman came to me, a doctor, 60 years old. I said to her: "How, working so hard all day and every day, do you keep so young and fresh?"

She said: "The God I believe in is a God of Power. I do my best all day. Then, as soon as my head touches the pillow, I say to this God: 'I've done all I could; now it's your turn.' Everything slides off me; I sleep."

Perhaps this is a good rule in bringing up children.

ETERNAL QUESTION

By the Foothill Philosopher

Dr. R. B. Von KleinSmid, in an address at Temple Baptist Church recently, said that the only man who ever lived who could have fully answered the question, "What is truth?" remained silent when the query was put to Him.

Assuming that the speaker was right and that the Man tried before Pilate could have answered the world-old question, another question immediately rises in the mind of the believer and that is: What reason did the Master have for refusing to reply to His interrogator?

The latter question will probably remain unanswered for some time, yet men will continue to speculate on it as they do upon the first one, "What is truth?" It is probable that the great Nazarene could have answered Pilate, but that He refused with the knowledge that His silence would be worth more to this struggling old world than any words which He might have spoken.

The Master knew, for one thing, that the human race knows more of truth than it is willing or courageous enough to live, and that the presentation of truth, in its fullness, would have been an act of irresponsibility on His part. It is probable, also, that He was well aware of the fact that the finite mind, confronted with the blazing light of eternal truth, would immediately collapse, thus destroying the possibility of further attainment. In this regard the sense of Browning's lines on the subject can never be forgotten by those who have read them:

"Naked belief in God, omnipotent,
Omniscient, omnipresent, scars too much
The sense of conscious creatures to be borne.
'Tis the seeing of Him which no flesh shall dare.
Some day creation's meant to show Him forth—
I say 'tis meant to hide Him all it can,
And that's what all the blessed evil's for.
Its use in time is to environ us,
Our flesh, our drop of dew with veil enough
Against the light till we can bear its stress.
Under a vertical sun, the exposed brain,
The lidless eye, the disemprisoned heart
Less certainly would wither all at once
Than mind, confronted with the truth of Him."

It may be, too, that the Master saw the need of man for mystery and understood that the presentation of truth, in its probable great simplicity, would rob man of his ideals and so hinder his growth and appreciation. That is probably the secret of the silence of the Nazarene when challenged by Pilate. If it is the explanation, then the wisdom of Jesus, in this respect, is borne out by the history of the centuries.

The proof of this assertion lies in the fact that today, when men claim to be more civilized, more advanced, more learned than any generation in the past, the love of mystery is more noticeable than at any time in the history of the world. In religion, in science, in philosophy, in art and literature the "unknown quantity" and unknown qualities compose the most fascinating phases of human life. In fact, with all our knowledge we are less satisfied with ourselves, as a race, than we have ever been before. We insist on the mysterious to such an extent that when we have a feeling that some scientist or thinker has really tapped the source of knowledge and that he is preparing to spring his discovery upon the world we fear that he may indeed be preparing to clarify existence and we join the army of doubters.

Knowing absolutely nothing about the ultimate of matter, men today are attempting to take photographs of "ectoplasm," "odic rays," "auras," "astral bodies" and other such supposed substances. If it ever becomes an established fact that such things can actually be photographed the great charm of that branch of photography will be gone.

To see truth everywhere, at all times, is evidently not our desire—even if truth might thus be apprehended—since this would end the quest, would kill the game. If it were possible for man to recognize the protection of life in every atom of the plant, the animal and of so-called inanimate nature he would probably be unwilling to do so, both because this would upset his intellectual pride, founded on preconceived theories, and because he could no longer have an excuse to play hide and seek with the germ, which he insists on making an eternal mystery.

It is the same in all sciences and in the world of art and religion. Man is glad to make use of substances and forces, but he is not miserable—but rather happy in the knowledge that there is something about all things and events that is elusive, something that he cannot fathom. God must be far away—else worship would die out. No matter how perfect their expression, how radiant their visions, the poet, the mystic and the priest must always hold something back, must never allow themselves to be satisfied, must insist on an ideal beyond their brightest perceptions and conceptions—else their occupation is done. The excuse for human activities and the joy men take in labor lies in the fact that the human mind will not allow itself, or else is not allowed, the idea of completion, excepting in an abstract way. This fact is the fundamental key to progress.

PEN POINTS

These days our chief industry is a business that works of our famous in a bower of roses, rounded by ice cream.

An eastern humorist says that "a chorus is made of voices, not legs." Which according to that, the Follies row has been adopted on false impressions.

A visitor to Los Angeles says: "We have many more things in New York than we have here in Los Angeles, but we blow ourselves up more than we do." Oh, nuts!

The people of Rose Hill, objecting to the running of the at the Belle Park line, the streets in that suburb are in straits, a fellow of this can't appreciate it. A dog at Rose Hill is as good as to Africa.

"Paris is determined to keep the upper hand" reads a headline. A recent newspaper item made think of it, somebody's attention to retain the supremacy been the dominant power in the ancient world since the year 1 B.C.

The result of the election in the Philippines shows that the people know when they are well off. Intelligence displayed by voters proves them to be fully ready for self-government. Many of their best friends imagined them to be.

A lawsuit valued at $1,000,000 is on in Los Angeles for the purpose of establishing a Utopia with free pens for all and clothes alike and a time set whenever may be locked in it. Rabbi Fels says the idea is by no means, not for that ideal is the welfare of mankind.

Somebody tries to prove Shakespeare practically killed himself to death. It has been suggested that others committed suicide to literature to which they lived to have written nothing worth while. But, the promises of young people begins to flirt with the

"Carmen," produced in Hollywood Bowl and attended by 9000 persons, was a success every standpoint. The was booked for the next night, be well attended. The boulevard from the bowl to Grauman's Playhouse was literally, the drama of the Christ." The entire in Los Angeles are attention of the world advertising themselves.

A gang of bandits were handed deputies following the robbery which they may be in tors to prove that they pleas of earning a sample of entertainment satisfactory. However, ernment should decide all citizens who put as singers the world ceasing our merchant of calling on other ships would be appreciated.

No, professor, the the future will not be entirely of optimism. grass is too abstract to It is almost strange spontaneity, it does not express our doom of thought. stricts the author and mentality of the reader, gram allows us will therefore always by thinkers who prisoned by a series of

Jim Jones and John perfect right individuals, partners, to live Bill Johnson. right individuals to ask Johnson to stop working if to comply with their If Jones and finish my "We have quit working for son and if you don't will beat you up"—don't they are dangerous civilized society.

The producers and who feed the public salaciousness declare tertainment they offer tion of life and character able. Does their excuse hold In the first place there many things in life that be better to suppress than phasize. In the second is not all sweet, and the picture of presses only the unpleasant is far from exact reflection of life.

THIS IS THE DAY

"An ordinance for the ment of the Women's was passed by Congress year 1787. This was to create Territorial districts outside the teen States.

The Civil War ended in New York in and lasted for riots were engineered sympathizers and policies of Freedom alleged request for the the provisions of the bill that permitted a substitute to avoid service. Above persons were held worth of property the law was changed to Mr. Mick.

The steamship 1866 sank the lantic cable. 40,000 tons and the length. due to the Field of New York.

All-La
Napkins
Formerly pr
—22x22 heavy quality lin
wear. Attractive patterns
(Second
Extra
—New frocks must be m
time than when the fam
sale featuring enticing
own clothes.
—Patterns and helps ar
where the best designs a
Beautiful
—You'll find nearly all
40-in. Crepe de Chine
40-in. Crepe Georgette
40-in. Novelty Radiums
40-in. Novelty Satin Cre
40-in. Plain Sports Satin
40-in. N
High Grade V
—All the wanted weaves
specially priced for this
54-in. Plaid Tweed Suitin
54-in. Tweed Mixtures
54-in. Herringbone Twee
54-in. Plaid and Stripe V
Linings N
—A very good assortment
Plain and Fancy Sa
Novelty Pompad
Poplins
35-in. P
—In white and the wanted

WIFE HELD ON CHARGE OF BIGAMY

Mrs. I. P. Mick Charged With Second Marriage in Defiance of Existing Ties

Whether or not Maurine Dubois was legally married to Thomas Dubois, or Thomas Kimball Litch, son of a wealthy Pittsburg man, at the time she married I. P. Mick, wealthy Los Angeles man, is a question how for Justice Hinshaw to decide.

Mrs. Dubois-Mick was arraigned before Justice Hinshaw yesterday on a charge of bigamy. She is alleged to have married Mr. Mick at Point, Ind., on October 4, 1920. A honeymoon to Europe followed, but Mr. Mick asserted that many things in life that it is better to suppress than emphasize. In the second place there is not all sweet, and the picture of life presses only the unpleasant is far from exact reflection of life.

The defendant stated that she had been informed that her former husband, who married her under the name of Thomas Kimball, at Albuquerque, N. M., had her marriage annulled in New Mexico, and then married Mr. Mick, she stated.

The discovery that Thomas Litch was already married and was already married to a separate maintenance brought by the wife, caused was started by the husband, it was stated.

The prosecution asserts that the wife obtained an interlocutory decree of divorce and that it was made final.

Mrs. Dubois-Mick will be given a hearing on July 27 before Justice Shaw. She was released on bail provided through her attorneys, McDonald and Thompson. Attorneys stated they will be able to prove that their client was legally married at the time of marriages to Mr. Mick.

SAGEBRUSH TO SPEAK

Dr. Sagebrush will be the speaker at the mid-day luncheon of the Professional Societies, Thursday of this week in the Music Department Cafe, Dr. I. Sagebrush will address the meeting on "Facts and Fancies Concerning Mrs. G

All-Linen

Napkins, $6.95

Formerly priced $8.50

—Mill heavy quality linen that will give good value. Attractive patterns from which to choose.
(Second Floor)

Best in Dry Goods Since 1878

Store Closed All Day Saturday During July and August

Coulter Dry Goods Co.
FOUNDED — 1878
Seventh Street at Olive

Oldest Dry Goods Store in Los Angeles

All-Linen

Damask, $2.25

Formerly $2.85

—Pretty patterns in an all-linen damask of good heavy quality. Regular $2.85 damask.
(Second Floor)

Extraordinary Values in July Blanket Sale!

SALE
of High Grade
Woolens Silks Linings
For Thursday and Friday

—New frocks must be made for mothers and daughters, and there is no better time than when the family is home during vacation months. Coulter's holds a sale featuring enticing values to those who are clever enough to fashion their own clothes.

—Patterns and helps are offered gladly and freely in our Pattern Department, where the best designs and patterns of the day are to be had.

Beautiful Silken Goods Reduced

—You'll find nearly all of the pretty new colors included.

36-in. Crepe de Chine
36-in. Crepe Georgette
36-in. Novelty Radiums
36-in. Novelty Satin Crepes
36-in. Plain Sports Satins

$1.95 yd.

36-in. Mignonette Fiber Silks
35-in. Check Chiffon Taffeta
40-in. Novelty Crepe de Chine
32-in. Tub Silk Shirtings
36-in. Firsheen Crepes

40-in. Novelty Crepe Sports Satin, $1.95 Yd.

High Grade Woolen Dress Goods Underpriced!

—All the wanted weaves and the new seasonable colors, also some black—very specially priced for this silk and woolen sale.

54-in. Plaid Tweed Suitings
54-in. Tweed Mixtures
54-in. Herringbone Tweeds
54-in. Plaid and Stripe Velours

$1.95 yd.

48-in. Epingle Suitings
54-in. French Serge
42-in. Tussah Suitings
54-in. Plain and Striped Mohairs

Linings Much Under the Regular Price

—A very good assortment of colors and styles suitable for any type of suit or coat.

Plain and Fancy Satins
Novelty Pompadour

50c

36-in. Novelty Pompadour Sateens
32-in. Gray Pompadour Venetians

35-in. Plain and Novelty Foundation Silks
in white and the wanted colors.
(Second Floor)

SPECIALS!
In Leather Section

—If you are in need of traveling equipment such as bags, suitcases, or odd cases for hats, bathing suits, etc., drop into our Leather Goods Section. Many interesting items are being featured, among them:

Hat Boxes 1/4 off
Formerly Priced $9.95 to $25.00

—Made of enameled duck, so that they are light and easily carried, or of mole, or Spanish leather; you may take your choice.
—Colors of black, gray and brown, in both the round and square shapes; 18x20-inch.

Thermos Bottles 85c

—A very special price of 85c on thermos bottles that include aluminum cap and cup, and that have a brown enameled base.
—No summer kit is quite complete unless one or more of these convenient bottles are included.

Women's

Hand Bags $3.45

—A most inviting opportunity to gain a fresh, new and very natty-looking Hand Bag or Vanity for a very small price.
—Made of Patent Seal Morocco, or Vachette. Also some very good-looking Silk Bags included.
—All at $3.45.
(Main Floor)

—Each day brings more thrifty housekeepers seeking the wonderful "bargains" in our great Annual July Blanket Sale.
—Each day new values are added to stimulate the interest and to satisfy the demand for Coulter's splendid values.

Special! $11.25 Blankets Now $9.75

Scotch Plaid—Pure Wool—Full Size. The famous "Scotch Plaids"—bright and colorful—soft and light and all pure wool. Ideal blankets for any purpose. Making especially fine blankets to use on the top of the bed.
—The demand has been so great for these values that we advise an early selection.

All Wool, Part Wool, Part Cotton, All Cotton Blankets
Camping Blankets and White, Colored and Plain Ones

BLANKETS

Were $ 2.75, now..$2.10
Were $ 3.25, now..$2.65
Were $ 3.50, now..$2.95
Were $ 4.50, now..$3.75
Were $ 5.00, now..$3.95
Were $ 6.50, now..$5.35
Were $ 7.50, now..$5.95
Were $ 8.00, now..$6.85

Were $ 9.50, now..$7.65
Were $10.00, now..$9.75
Were $11.25, now..$9.75
Were $12.50, now $10.85
Were $14.50, now $11.75
Were $15.50, now $12.75

Were $18.00, now $15.75
Were $20.00, now $17.50
Were $30.00, now $25.00
Were $37.50, now $32.50
Were $40.00, now $33.75
Were $42.50, now $36.00
Were $ 2.25, now $ 1.95
Were $ 3.00, now $ 2.25

All-Wool Blankets $7.25

Formerly Priced $15.00

—Black and gray blankets, full double-bed size, with 4-inch block pattern. Only about 45 of these "bargains" left, so if you are looking for blankets for the boy's bed, these would be ideal.

Bedroom Suites Reduced

All-Silk Comforts, 25% Off

—Beautiful silk covered comforts in rose, blue, tans, reds, etc., and attractive combinations of plain borders and flowered centers are reduced 25% during the July Blanket Sale.

All-Wool Comforts at $7.50

—It doesn't seem possible that we could price this splendid all-wool comfort as low as $7.50. Formerly it sold for more than $12.50, and has a real silk center with a pretty silkoline border and back.
—Only 50 of these comforts, so do not delay in your choice.

Dressers, Beds, Chiffoniers Underpriced

PEN POINTS
By the Staff

These days our ideal of paradise is a bookcase filled with works of our favorite authors in a bower of roses, entirely surrounded by ice cream.

An eastern impresario says that "a chorus is made up of voices, not legs." Evidently, according to this, the hold-back row has been laboring under a false impression.

A visitor to Los Angeles says: "We have many more wonderful things in New York than you have here in Los Angeles, but we don't blow ourselves up like you do." Oh, modest Gothamite!

The people of Rose Hill are objecting to the roaring of the lions at the Selig Park Zoo. The residents in that vicinity are grateful, a trifle of wild life can't appreciate it. A night spot at Rose Hill is as good as a trip to Africa.

"Paris is determined to get the upper hand" reads a headline in a recent newspaper. Some think of it, somebody's determination to retain the upper hand has been the dominant cause of several unpleasant conflicts since the year 1 B.C.

The result of the election in the Philippines shows that the natives know when they are well off. The intelligence displayed by the voters proves them to be more nearly ready for self-government than many of their best friends have imagined them to be.

A learned rabbi from the East is in Los Angeles for the purpose of establishing a free synagogue with free pews for Jews and Gentiles alike and a free pulpit to whoever may be invited to occupy it. Rabbi Philo says that religion is for man, not for God, and his ideal is the welfare of mankind.

Somebody rises to remark that Shakespeare practically drank himself to death. If Bill had been temperate and applied himself to literature he might have lived to have written something worth while. But, alas, the promises of young genius often begins to flirt with the demon rum.

"Carmen," produced in the Hollywood Bowl and attended by 6000 persons, was a success in every standpoint. The concert booked for the bowl promises to be well attended. Just across the boulevard from the bowl the Mission Grimage Players are staging, nightly, the drama of "The Life of Christ." The out-of-doors theater in Los Angeles are attracting the attention of the world. They are advertising themselves.

A gang of Italian laborers were handed deportation papers following the rendition of a song which they sang for the benefits to prove that they were capable of earning a living. The sample of entertainment was not satisfactory. However, if the government should decide to deport all citizens who put their talents as singers the necessity of increasing our merchant marine or of calling on other countries for ships would be apparent.

No, professor, the literature of the future will not be composed entirely of epigrams. The epigram is too studied, too artificial. It is almost always lacking in spontaneity. It is crammed with wisdom, does not express nor suggest freedom of thought. The epigram restricts the author and binds the mentality of the reader. The epigram allows no "come-back" and will therefore always be opposed by thinkers who refuse to be imprisoned by a series of words.

Jim Jones and John Smith are a perfect right, individually or as partners, to hire themselves out to Bill Johnson. They also have the right individually or as partners to ask Johnson for more pay or to stop working if he does not promptly with their request. But if Jones and Smith say to Johnson, "We have quit working for Johnson and if you work for him we will beat you up"—then Jones and Smith deserve to be locked up. For they are dangerous members of civilized society.

The producers and publishers who feed the public on pictures of salaciousness declare that the entertainment they offer is a reflection of life and therefore justifiable. Does their excuse hold water? In the first place there are a thousand things in life that it would be better to suppress than to emphasize. In the second place life is not all smut, nor all tragedy, and the picture or novel that oppresses only the putrid and the unpleasant is far from being an exact reflection of life.

THIS IS THE DAY

"An ordinance for the government of the Western Territory was passed by Congress in the year 1787. This was the first step to create Territorial governments in districts outside the original thirteen States.

The Civil War draft riots occurred in New York in the year 1863 and lasted for four days. The riots were engineered by enemy sympathizers and opponents of the policies of President Lincoln. The alleged reason for the riots was the provision in the conscription bill that permitted in case he wished a substitute in case he was drafted to avoid service. About 6 persons were killed and property worth of property destroyed before the law was enforced to the limit.

The steamship Great Eastern in 1866 laid the first successful transatlantic cable. The cable was 2500 miles long and was 2500 miles long. The project was financed by 40,000 tons and was 2500 miles long. The project was financed by the enterprise of Cyrus W. Field of New York.

WITNESSES IN ESTATE FIGHT

MRS MARGARET A. GRAHAM

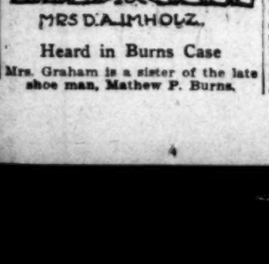

MRS D.A. IMHOLZ.

Heard in Burns Case

Mrs. Graham is a sister of the late shoe man, Mathew P. Burns.

SAY FILM STAR VAMPED BURNS

(Continued from First Page)

and declared: "Some peacherino. Cose money to meet her."

In a deposition from Elizabeth F. Miller, which was read to the jury by Attorney J. Marion Wright, Burns was accused of having lived with Mrs. Swanson at the Rosetta Apartments, of which she was manager. Miss Miller said she found Burns's wardrobe trunk full of clothes and a closet with his clothes in it in Mrs. Swanson's apartments.

"Did you see any other clothing besides the suits?"

"I presumed there was other clothing as he was living there."

Objections to the assertion Burns was living there was overruled by Judge Rives, who judicially held that "there was no doubt but he was living there."

Mrs. Graham resumed her testimony during the afternoon.

"My brother told me one night he was going to the home of Mr. and Mrs. Frank Hayes and had been promised an introduction to a lady from Florida. Later I learned the lady was Mrs. Swanson."

"Did he say anything about her to you after the meeting?" Attorney Beebe asked.

"Yes. He asked me if she could live out at our house. He said she was a real nice woman and didn't want to live with her daughter as she didn't like her daughter's husband. I told him I guess it would be all right. She lived there from 1916 to 1918."

"Did any one pay for her room and board there?"

"No. My brother paid for his."

"Did you love, cherish, and do things and help him as a sister would?"

Objections from Attorney Scott. "Hold on, that sounds like a novel." Objections sustained.

"In your opinion was he rational or irrational?"

"Irrational and got worse all the time."

The sister of the deceased shoe man told of an incident when Burns told Mrs. Swanson to carry his clothes upstairs for him. The sister, pleading with her brother not to talk that way, was told, "I am paying her."

"One night Burns and Mrs. Swanson were going up the stairs together and I had heard them quarreling about 'moving.' 'I won't move, I don't want to move,' Burns said. The next morning I talked to Mrs. Swanson about it and told her it wasn't right that he should buy a home, and she should receive money from him. I told her every dollar she got out of him was depriving me of the things I needed," Mrs. Graham testified.

Mrs. Graham said she was sixteen years her brother's senior and had always cared for him, "had his clothes, and tidied up his room." After Gloria's mother moved to their home, she was superseded in the "little things" she had always done for him, she said.

As a basis for her belief that Burns was irrational, Mrs. Graham cited one occasion her brother came home and called for his mother.

"Don't you know where she is?" the sister asked.

"No. If I did I wouldn't be bothering you about it. I'd go to her."

"Don't you remember she died twenty-seven years ago in San Francisco?"

"Now, isn't that funny, but I've forgotten it?" was Burns's reply.

"Did you ever know a girl by the name of Mae who came into Burns's life?"

TELLS OF OLD SWEETHEART

"Yes. She was a former sweetheart of his. One morning at breakfast I asked him why he didn't marry Mae. He broke down and said: 'I'm not fit to marry any girl. I think too much of her to do that. I am not mentally or physically fit.'

"After the death of his first wife did you notice any change in him?"

"Yes. He came to live at my house and he was afraid to sleep in a room by himself. The first six weeks I stayed in the room with him."

That Burns was afflicted with loss of memory was told by the sister when, a month after his marriage to Mrs. Swanson, he forgot that he was married.

Mrs. A. W. Poole of 1212 North Normandie street testified that while on a trip from Boston to Chicago with Burns, the latter showed numerous pictures of Gloria to strangers on the train. Seeing a priest across the aisle from where he was sitting Burns went to him, placed an arm around his neck and declared he had a confession to make. The priest took Burns into another coach because of his loud talking, Mrs. Poole said. "I feel much better now," Burns said after returning to the company of Mrs. Poole, according to her testimony. She declared to Attorney Beebe she believed Burns irrational.

ACTIONS ON TRIP TOLD

Mrs. Poole's husband had arranged for his wife to return to Los Angeles in the care of Burns as the former was ill, she said. She left him in Chicago because of "his peculiar actions," she stated.

"Was there any time you thought Burns was rational?" Attorney Scott asked, on cross-examination.

"No. He was very irrational."

"Then you want this jury to believe you took a trip with a crazy man?"

"No, I didn't think he was crazy. I thought he was irrational, and that's why I left him in Chicago."

L. B. Poole, husband of the preceding witness, said Burns wept while he was acting as best man for his wedding.

"Is there anything about his weeping that would have caused you to believe him irrational?" defense counsel for Gloria's mother questioned. "He might have been thinking about his first marriage," the counsel continued. Poole's marriage was in 1916, before Burns married for the second time.

TALKED IN CIRCLES

"I went to see Mr. Burns to get some data on the shoe business," Poole stated, "but I had to leave without the information, as Burns wandered away from the subject completely and talked about Gloria being a wonderful girl, and having made a great success."

Mrs. A. D. Phelan, sister of Mrs. Poole, who met Burns in 1910, told of Burns visiting her once in St. Louis in 1918, and giving a blind man three or four pictures of Gloria Swanson.

"He came into the store where I was working and acted so terribly, turning the girls around in the store and holding their faces in his hands. I took him outside. He took the 'I am Blind' sign off of the blind man and put a picture of Gloria in its place. He placed the other pictures around the boto mof the man's chair. I took the pictures and wrapped them up, tying them. When I returned them to Burns he said that was the way they had tied up his first wife and he had never seen her any more."

"Why did you go to St. Louis?"

LIKED OUIJA BOARD

"Burns got to be such a terrible nuisance I left here for St. Louis one time while he was in New York. I knew there was something wrong with him. He talked continually about spiritualists and ouija boards," Mrs. Phelan stated.

"Do you think Dr. Conan Doyle should be placed in a phsycopathic ward because he wants us to take comfort in spiritualism?" Attorney Scott questioned.

"I don't know."

"Didn't Burns talk like a keen business man?" Scott asked.

"No. He talked like a foolish man."

Burns talked about himself mostly, Gloria, the shoe business, and Cadillacs, according to Mr. E. H. McBride, who attended Burns at his home in the capacity of a nurse.

"He talked and acted like a silly child. I don't believe he ever recognized anyone," McBride stated when asked of Burns's mental condition.

Mrs. Ruth N. Mayeskis, who rented a house from Burns at 2414 Council street during 1918, told of Burns coming out to the house on one occasion and making love to her.

"I was frightened and ran out of the house and went over to a neighbors.' She told me he was harmless."

"In your estimation was he rational or irrational?" Mrs. Dagmar A. Imholz, a friend of the deceased, was asked.

"In my estimation he was crazy."

"What did he talk about when he came to your house?"

"He talked of the women and his immense wealth and said Gloria and her mother both wanted to marry him."

HOLD SUSPECTS IN LIQUOR RING

(Continued from First Page)

especially to see the end of the plot, of the progress of which he has been advised daily by Mr. Dolley, it was stated yesterday.

MONEY PASSED IN HOTEL

Except in one case the money was passed in a room of the Alhambra Hotel, Mr. Dolley stated. Of the bribes for seven cases to be fixed, he charges, all but the last came from Johnson, while Orsatti, charged with financing the plot, himself gave Mr. Dolley the final sum, the Federal officers say. Government agents were present in an adjoining room to hear what was said and to see the money passed, it is said.

Mr. Dolley came here early in June, having formerly been an agent of the Department of Justice. The Orsatti-Johnson case developed soon after his installation in office. The case also was worked out with the assistance of George P. Pross, manager of the Burns agency here, who discharged Johnson, but kept him on until the case was ripe, it seems.

Orsatti and Johnson are held in bond of $25,000 each. For the bribery charge alone the penalty in a fine is three times the amount of the bribes, plus three years in the penitentiary. Each man also is charged with conspiracy to violate the prohibition law, and Orsatti with possession of liquor as a third count. When arrested, the officers say he had a half-pint flask in his pocket. Orsatti was arrested several weeks ago in a raid on a suburban restaurant and charged with possession of liquor.

Orsatti, as president of Morris Orsatti & Co., Inc., steamship agents, which was established here in 1903, has connections with several important oceanic lines. The company has headquarters here with branch offices at Los Angeles Harbor.

The charges in detail were given by Mr. Dolley in his statement concurred in by U. S. Atty. Burke, as follows:

"Late in June Johnson approached me and offered me an average of $2000 a month if I would suppress evidence, reduce charges and use my influence to get cases dismissed. I told him I would consider it, and five minutes later I was in Mr. Burke's office. He advised me to appear to agree. I also informed Mr. Rutter at once, and have kept him advised from day to day.

"On the next day I told Johnson I would accept. He said the money would come from Orsatti, who would collect it from the bootleggers after their arrests. He said Orsatti didn't care how many Italians we arrested as that would make all the more money to handle.

"The first money was passed at Temple and Spring streets on July 1. Johnson gave me $200 as my share in the case of F. Sapelli, by changing the charge of sale, which carries a jail sentence, to mere possession of liquor, on which one may escape with a fine. I arranged this with the District Attorney and the defendant was fined $150 by Judge Trippet.

"The second case came up July 3 or thereabout. It was the case of F. Cecalo and G. Cecalo, husband and wife. Johnson gave me $300 to suppress and keep it off my report so it never would come before the District Attorney. This was done, I secretly advising the District Attorney.

"The third case was that of George Visslo of Puente. He was charged with sale and possession, and the case was dismissed by Judge Trippet on motion of Asst. Dist.-Atty. Herren, upon my recommendation. Johnson gave me $200 for this.

"The fourth was that of T. Guasti for my agreement to make, also, representations to the District Attorney. I got $2.50 for this.

GET JOHNSON OUT OF WAY

"Now I had received a list of eighteen other cases that I was to doctor. I talked about it with Orsatti nearly every day; he came to the Federal Building often when liquor cases were up. But yet I had received no money from Orsatti. So I decided to get Johnson out of the way. That was yesterday. Mr. Pross of the Burns agency, who had been advised from the start of what was going on, and kept Johnson in his employ merely to avoid suspicion on his part, agreed to order Johnson to Phoenix on a bank robbery, and he wrote the Burns New York office that Johnson had been discharged.

"All the money had been passed at the Alhambra Hotel, with the exception of the first time. Two special agents from Mr. Rutter's office were here, and one special agent of the special intelligence service of the Internal Revenue Department also was on the case. These, with one of my agents, were in the adjoining room and heard and saw everything. Johnson was arrested when he passed the last money last night at the hotel, but Orsatti thought he had gone to Phoenix.

"Today Orsatti came to me and said Johnson had gone to Phoenix, and we went to the Alhambra, where he gave me $750, with Mr. Rutter's men looking on secretly. This was to fix the cases of John Adamoli, Joe Napoli and A. Mummola. Then Orsatti was arrested."

Orsatti and Johnson are held in the County Jail on information and belief, and a formal complaint will be issued by the District Attorney's office today, when they probably will be arraigned. Mr. Herron is in charge of the case."

Mr. Dolley last evening turned over a large roll of $50 and $20 bills to Mr. Rutter.

What will become of the money the United States Attorney's office has not been able to figure out yet.

BRANCH CITY HALL SOUGHT IN SAWTELLE

COUNCIL URGED TO ERECT BUILDING; CITIZENS TO DONATE SITE

Secretary F. H. Hamilton of the Sawtelle Chamber of Commerce appeared before the finance committee of the City Council yesterday afternoon to urge that steps be taken by the Council to build a branch city hall in the Sawtelle district.

The people of Sawtelle, said Mr. Hamilton, had agreed to donate to the city as the site for the building a large piece of property at Sixth street and Santa Monica Boulevard, in the center of Sawtelle. This property, he said, is worth $90,000, and is admirably situated to serve as a community center. Here, he said, could be located the police and fire stations for the district, the offices of the city building, engineering and other departments, as well as the branch public library.

After the Van Nuys district was annexed, the city built a branch city hall there and the finance committee members told Mr. Hamilton they agreed with him that Sawtelle should have a similar building and would have one as soon as funds were available with which to construct the edifice, which, it was estimated, would cost at least $50,000.

...E HELD ...CHARGE OF BIGAMY

...L. P. Mick Charged ...Second Marriage in ...se of Existing Ties

...ss Maurine Dubois ...married to Thomas ...mas Kimball Litch, ...of a wealthy Pittsburg ...time she married ...Mick, wealthy Los Ange... man, is a question how ...Shadow to decide.

...Mick was arraigned ...Shadow yesterday ...charge of bigamy. She is ...married Mr. Mick at ...Ind., on October 4, ...honeymoon to Europe fol... Mr. Mick asserted that ...not returned. They ...have had a quarrel and ...Berlin and she to Paris. ...from another quarrel ...it was stated.

...stated that she ...learned that her for... who married her ...name of Thomas Kim... N. M., had ...resulted in New ...then married Mr. ...

...that Thomas ...Thomas K. ...already married ...separate maintenance ...brought by the wife. ...to have the marriage ...void by the hus...

...Guasria that the ...an interlocutory ...and that it was ...

...will be given a ...27 before Justice ...released on ...through her at... and Thompson. ...said they will be ...their client was ...at the time of ...to Mr. Mick.

TO SPEAK

...luncheon of the ...Association, Thurs... the week in the ...Cafe, Dr. I. ...address the meeting ...Facts and Fancies ...

Stacomb

Neatly combed hair makes you look and feel cooler

The Sun Drug Co. finds that Stacomb is the choice of careful men in selecting a hair dressing to keep the hair neatly in place without giving that "greased" appearance. It does not "gum up" or come off on the hat or hands. Nourishes the scalp, preventing dandruff and gives the hair a soft, healthy gloss. Price (large jar) 75c.

The Sun Drug Co

"California's Home Druggist"

Santa Fe

MEN WANTED

Wanted—Men of the following crafts to take places of men now on strike:

Machinists
Boilermakers
Electricians
Sheet Metal Workers
Pipe Fitters
Coppersmiths
Tinners
Car Inspectors
Car Carpenters
Car Truckmen

and helpers of all crafts.

Apply to office of MECHANICAL SUPERINTENDENT, 644 KERCKHOFF BUILDING, LOS ANGELES.

The Atchison, Topeka and Santa Fe Railway Company

Orange Label Tea
Special 10¢ Tins

A comfy, clubby, chummy drink!

You'll say it's so good that it is like a festive drink. Yet even the best tea—Ridgways Tea—is so economical that you can enjoy it at every meal.
Also sold in 1 lb., ½ lb. and ¼ lb. TINS

"The First Thing You Think Of"

Ridgways Tea

GOLD MEDAL

Many Snaps in Pianos

are advertised and sold each week through Times' Want-Ads. Watch the columns daily.

Ain't it a Grand and Glorious Feeling?- - - - - - - - - *-By BRIGGS*

(Copyright, 1922, New York Tribune, Inc.)

People and Their Troubles

DOROTHY DIX TALKS

How to Pick 'Em

BY DOROTHY DIX

A girl desires to know by what earmarks you can distinguish the man who has good husband timber in him, from the man who will make a rotten husband.

There's no infallible sign. You can't judge what sort of husband a man will make by his general character because some of the best and most upright of men are the meanest of husbands, and, conversely, there are men who are thieves, and robbers, and tyrants outside of the home who are gentleness and tenderness in it. Nor can you tell what sort of husband a man will make by his prematrimonial conduct, for many a man who is all devotion, and delicate attentions, and generosity, before marriage, after marriage neglects his wife, and haggles with her over carfare.

Nevertheless, straws do show which way the wind blows, and if I were a girl gimming seriously to consider entering into a life partnership with an agreeable youth, I would observe these points:

First, I would take into consideration his ability to make a living. I would not marry any man who had not demonstrated his ability to stand alone on his own feet, and hold his own among other men. I would not require him to make much money, or to be able to give me lonesomeness and pearls, but he would have to be on his way toward making something of himself.

I would want to be reasonably sure of my bread and butter, and that I had a husband of whom I would be proud, instead of having one for whom I would have to apologize. I would want some assurance that I wasn't investing my all in a firm that would always be bankrupt.

Next, I would try to get a line upon his egotism. I would count how many times he said "I" in the course of an evening's conversation and if every time the talk drifted away from the fascinating subject of himself he yanked it back to his own exploits, and told just how he would settle the Russian problem, and handle the prohibition situation, and regulate the length of women's skirts, and gave other evidences of considering himself a second Solomon I should say, "Nay, nay."

For there be many things that are hard to endure in those with whom we daily live, but none is so wearing on the nerves as self-conceit. Moreover, the egotist always follows the voice of the flatterer, and that leads him away from his own friends.

Next I should note if he was afflicted with the interfering mania. If he said to me continually, "Why don't you wear brown instead of blue? Why don't you wear a big hat instead of a little one? Why don't you read history instead of novels? Why don't you eat roast beef and potatoes instead of chicken a la king?" I should have none of him.

For that kind of a man makes the sort of husband who snoops around the kitchen, and peers into the ice box and the garbage can, and goes to the dressmaker with his wife, and runs her show as well as his own, and drives her mad by his ceaseless suggestions. The wife of such a man has just as much liberty of action as a canary in a cage.

Next, I should note how a man spends his money. I should note whether he was a waster who threw it away on foolishness, and who bought things he could not afford, or a tightwad who never spent it at all, for equally to be avoided are the spendthrift and the miser.

The poor man who buys an automobile on the installment plan; who sends a girl orchids, and who orders $10 dinners at a restaurant is not proving his love for her. He is warning her that if she marries him she will be staving off bill collectors all the balance of her life. But the man who takes her to the poorest seat in the theater, and who wrangles over the bill with waiter for a 50-cent lunch, is also warning her. He is telling her that if she marries him she will have to get every penny out of him with a corkscrew, and that she will dread the first of every month as she would the judgment day.

Then I would try to find out if a man really had the ability to interest me, and hand out a line of conversation that I'd care to listen to through thirty or forty years. Every man is a spell-binder as long as he is telling a woman what wonderful eyes she has, and how he adores her, but you can't keep up the paean of praise after the wedding day, any more than you can live on a steady diet of chocolate creams.

The time comes when you crave strong meat to eat, and somebody with whom you can exchange intelligent ideas about books, and politics, and what's going on in the world. Love dies of boredom oftener than of any other complaint, and the thing that is chiefly the matter with domestic life is dullness. Therefore, one of the chief things that a woman needs to look for in a husband is his ability to keep her entertained.

Then I should look at a man's general attitude toward life, whether it was peevish, and disgruntled, and fault finding, or philosophical and good natured, for no woman can be happy whose husband is not the big sunshine around the house.

You never can tell, of course, what sort of husband a man will make but I think a composite portrait of him would show a good natured chap, who can tell a good story, who carries his small change loose in his pocket, and who believes implicitly in the myth that woman is a mystery that a man should worship without trying to guess.

LETTERS TO THE TIMES.

Where the Law Fails

GLENDALE, July 10.—(To the Editor of The Times:) In Thursday morning's paper, there appeared an article signed by Ross M. Taylor, urging the people of the State of California to get together and amend the interlocutory divorce laws.

I say let's. Of all the nuisances at large, that is one of the worst. Why compel honest human beings to wait one year and then have to take chances of losing out even then, for a final decree?

If they were not honest in purpose, they would not apply at all, but by doing so they have shown that they were trying to do the right thing in the right way. But after that, what?

Take for example this case that I know personally. A woman left her husband to visit her people, the husband willing and they parted friends, the correspondence kept up for a time, but the husband was traveling from pillar to post, and sometimes did not write and the wife could not keep track of him, finally the letters became brief and scarce, then ceased. The wife wrote to all and any addresses that she had written to previously, and the mail came back. There was no provision made for her support, nor anything ever said about her return from where she had lived. She was forced to take up the burden of supporting herself, and she was not used to work nor was she strong nor young. Time passed, she was influenced by friends to divorce him, she did so, costing her over a hundred dollars for which she paid from her earnings, and they were very meager. Into her life came an honest man who offered marriage, and an immediate trip, as his duties called him far away. She loved this man for he was all that the other was not. She wanted to go with him, and he desired her more than anything on this earth. The interlocutory divorce law stopped her. He could not remain longer, and they parted. She to take up the burden of self-support, and face a long, weary, lonesome year, he to travel to the far ends of the earth alone, and nothing left for them but to write a few paltry letters, and endure the agony of a long separation, and perhaps a misunderstanding which so often results from delayed correspondence where the spoken word would be understood.

What the outcome will be I do not know. She is steadily plugging away, and her dreams are all of him. Her first husband willfully neglected her, and thrust her into the position she is in now, and perhaps he has not cared if she is free from him or what she is doing in the past four years, as he never took the trouble to write her to ask, and he knows her address for it has never changed. But is he acting in the honorable way with his associates, and will he wait a year if he finds the "other woman?" Would you? Does any man?

MARRETTE WOODS.
FRED WOODS.

Dogs and Cats

LOS ANGELES, June 28.—(To the Editor of The Times:) On June 26th a very reliable Mexican who has been employed as janitor for several years, came to me in a very excited frame of mind and informed me a "dog catcher" had come into his back yard and in spite of the pleadings of his wife and two neighbors residing in the same yard, grabbed his dog by the collar and dragged him out of the yard to his wagon and took him away. By the aid of an anonymous card, reading, "Your dog is in the pound," signed "A Friend," we knew where the dog was taken. I hold the card as evidence of the fear these people have for the city authorities. I immediately called up the pound and, with the aid of the license receipt, we found the dog was there.

I told the lady who answered the telephone that the dog was licensed, not muzzled, but was lying peacefully at the feet of his mistress in his own yard. But was told "the fence was down and that meant "at large" and we could only get him by bringing $1.50.

I asked how it was that they picked on dogs of poor illiterate Mexicans who cannot read the papers. She replied, "because they have so many dogs that people complained." This did not explain why the first day the law was in force I saw a "death wagon" go up North Main street early in the morning with seven or eight well-fed dogs in it, accompanied by the most pitiful cries of children. This was evidence enough to all who witnessed the gruesome sight that the Mexicans were made the victims of a well-planned raid.

The Mexican, on my advice, dug up the $1.50 and started for the East Forty-sixth street pound. Later he returned with his dog and related the following:

After he had paid his money the people in the office told him to go out to the pen and the man in charge would give him his dog. While waiting, two boys came in with a sack of cats, the attendant wrote down the name of a lady who had sent the cats to be killed. He then placed the sack with the wriggling cats on a block and proceeded to beat them with a short-handled hammer. As he could not see them, he missed sometimes and sometimes possibly a leg was broken; after awhile the sack was quiet and the man began to pull them out by the tails and throw them in a pile in a box and they all were a bloody mass of broken bones. Think of it! The twentieth century. What an example to set young boys!

He said, "One of a bunch of four rough-looking men at the pound told him his dog would have been killed the next day and that they could go into his home after a dog."

Another Mexican pup, a yellow one, used to meet the mail carrier on North Main street and make two deliveries every day. The carrier would then take the car home and "doggie" would go to his home and rest for the next day's work.

One day he didn't report. The carrier told the people he must be in the pound. They shook their heads, knew nothing of the law about dogs and had no money to free him. So our little volunteer mail carrier has gone to, I hope, a happier abode.

Lovers of pets get together and form a society of human beings, with "Cupid" Sparks as president; people who can and will vote for the protection of their dumb friends.

ALBERT T. SHAW.

Fried Ham

When the fat on a slice of ham is fried to a deep brown you can be sure that the meat is done.

Questions Answered

[Any reader can get the answer to any question by writing the Los Angeles Times Information Bureau, Frederic J. Haskin, Director, Washington, D. C. This offer applies strictly to information. The bureau cannot give advice on legal, medical and financial matters. It does not attempt to settle domestic troubles, nor to undertake exhaustive research on any subject. Write your question plainly and briefly. Give full name and address and inclose 2 cents in stamps for return postage. All replies are sent direct to the inquirer.]

Question: Do Americans eat as much fish as other people do?

C. E. L.

Answer: In utilizing fish as food this country lags behind. The people of the United Kingdom eat about 65 pounds of fish apiece each year; Sweden, 53 pounds; Norway, 44 pounds; Canada, 40 pounds; and the United States, 16 pounds.

Q.: Was the poet Dunbar a negro?

A. M. W.

A.: Paul Lawrence Dunbar, author and poet, was of African descent.

Q.: What is the difference between pectin and gelatin?

W. H. Y.

A.: Pectin is of vegetable origin, and is made up of carbon, hydrogen, and oxygen. Gelatin is of animal origin and contains nitrogen in addition to the elements found in pectin.

Q.: Is it true that Alexander Dumas did not write all the books attributed to him and that he had a staff of writers whom he exploited?

R. M. L.

A.: From law suits which Dumas had with certain newspapers, as well as from a work by Mirecourt entitled Dumas & Company's Romance Factory, it is known that Dumas had contracted to supply newspapers during one year with more novels than the most expert scribe could copy in that time and that he had in his pay numerous literary hacks who did the serious part of his work.

Q.: What is the origin of the term dunce?

R. S.

A.: Dunce is a word introduced by the disciples of Thomas Aquinas in ridicule of the disciples of John Duns Scotus, who, although a man of subtle intellect, was held by the more ignorant or prejudiced at the time of the reformation to be a man of invincible stupidity.

Q.: How many immigrants were admitted to the United States in 1920 and 1921?

D. M. S.

A.: The Labor Department says that during the year 1920, 430,001 immigrants were admitted to the United States, and in 1921, 805,228.

Q.: Was Sir Francis Drake a pirate?

D. J.

A.: Many of the exploits of Drake were looked upon as piracies, but for the most part he had at least quasi-official sanction from his government for what he did.

SYRUP PEPSIN IN OLD

Much used by elderly people for constipation, biliousness, headaches, etc.

MANY men and women, as they grow older, suffer constantly from little ills. The cause is the poisons produced by chronic constipation, resulting in headaches, depression, bloating, sour stomach, bad breath, etc. A single bottle of Dr. Caldwell's Syrup Pepsin will prove to you that you can so regulate yourself that elimination will occur promptly every day. Increased doses are not necessary. It is a combination of Egyptian Senna and other simple laxative herbs with pepsin. The cost is only about a cent a dose.

In spite of the fact that Dr. Caldwell's Syrup Pepsin has been on the market 30 years and is today the largest ... liquid laxative ... formula has never been improved upon. It is ... for you that ... calomel, deal ... purgatives.

Half-Ounce ...

Kellogg's SHREDDED KRUMBLES

delicously flavored WHOLE-WHEAT

Get them started right!

Nothing is so vital to the health and ... mental well-being of a child as the food it eats! *Don't neglect it!* Robust children are the result of proper nourishment! Many foods that fill American ... today can never produce a strong, rugged ... cause life-sustaining elements have been ...

In Kellogg's delicious whole-wheat KRUMBLES—with the full, enticing whole-wheat flavor ... first time in food history—you have the most perfectly balanced health food ever made! KRUMBLES contain *every food element the body ...* KRUMBLES build strong, rugged bodies ... making red blood and bone and tissue!

Every child should eat KRUMBLES ... It is important that every member of your ... should eat KRUMBLES because KRUMBLES ... new the strength of workers and sustain ... nothing else can! All grocers sell KRUMBLES.

The only whole-wheat food with a delicious ...

(Trade Mark Registered)

TRAVEL BY WATER

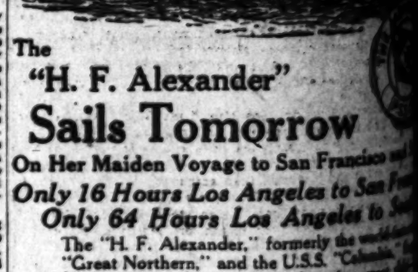

The "H. F. Alexander" Sails Tomorrow

On Her Maiden Voyage to San Francisco and ...

Only 16 Hours Los Angeles to San ...

Only 64 Hours Los Angeles to ...

The "H. F. Alexander," formerly the ... "Great Northern," and the U.S.S. "Columbia," ... ship of the mighty Atlantic fleet, is a ... America's fastest and most distinguished ... —the largest, fastest and most luxurious ... coastwise service in the world.

This floating palace sails from Wilmington (Los Angeles) on her maiden voyage to San Francisco ... Seattle

at 5 p.m. Tomorrow, July 14

Be among the first to travel on this super-ship of the Pacific. The "H. F. Alexander" is superior in ... speed, accommodations, luxurious ... conceivable respect to any coastwise vessel ... Make your reservations NOW for this epoch-making trip. Reduced round trip fares, ... and meals.

TICKET OFFICES:
LOS ANGELES—Cor. 5th and Spring Sts. (Alexander Hotel) Phone Main 7262 or 7263
HOLLYWOOD—6324 Hollywood Boulevard
LONG BEACH—115 West Ocean Ave.
E. G. McMicken, Pass. Traffic Mgr., L. C. Smith Bldg., Seattle

Pacific Coastwise Service

The ADMIRAL LINE

H. F. ALEXANDER, PRESIDENT

NEW STOMACH FOR OLD

Eat What You Like and Be Happy

Gall stones, Biliousness, Indigestion ...
It pays to investigate before you ...
RHEUMATISM and all painful ...
Sanitary Trusses Guaranteed.
DROPSY ...
F. E. CHAMBERLAIN, New Zealand ...
9 to 5, Except Sunday. 523 West 8th Street.

SPORT NEWS
The Los Angeles Times

THURSDAY MORNING, JULY 13, 1922.

UNNY RYAN AND MLLE. LENGLEN WIN INTERNATIONAL DOUBLES TITLE

MRS. MALLORY ON WAY HOME

[BY EARLE AND ASSOCIATED PRESS.]

SOUTHAMPTON (Eng.) July 12.—Mrs. Molla Bjurstedt Mallory, American woman lawn tennis champion, sailed for home today on the Homeric after a strenuous campaign of several weeks on English courts, culminating in her defeat last week for the grass court championship by Mlle. Suzanne Legien, at Wimbledon.

Walter Hoover, of Duluth, American champion sculler, who achieved his quest for the diamond sculls at Henley, missed the boat by a few minutes, and will sail on the Majestic July 19.

BUFF AND LYNCH ARE SUSPENDED

New York Commission Once More Gets Violent; Will Investigate Bout

[EXCLUSIVE DISPATCH.]

NEW YORK, July 12.—Joe Lynch and Johnny Buff and their managers, Eddie Mead and Lew Diamond, were suspended this afternoon by the New York State Athletic Commission pending an investigation of the matter of the guarantee agreement said to have existed between the above mentioned boxers on the occasion of their championship bout held at the New York Velodrome on the evening of July 10.

Buff and Lynch were supposed to have fought for 50 per cent of the gate, but according to an agreement said to have existed between the mantgers of Lynch and Buff, the latter was guaranteed $30,000 if he lost his title to Lynch. As a result of this agreement Lynch is said to have been forced to pay out over $9000 as the gate receipts for the fight were far below the amount expected.

The commission had no comment to make concerning the agreement signed for a heavyweight title bout between Harry Wills and Jack Dempsey, which was entered into yesterday.

What Would Ike Walton Think of This?

BAY CITY NET STAR IS WINNER

Miss Helen Wills Advances to Semifinals in Rhode Island Tournament

[EXCLUSIVE DISPATCH.]

PROVIDENCE (R. I.) July 12.—Miss Helen Wills of San Francisco, Cal., national junior tennis champion, advanced to the semifinal round of the Rhode Island State championships in women's singles today by defeating Miss Dorothy Van Slyck 6-0, 6-2. Tomorrow she will meet Mrs. F. H. Godfrey of Boston in the finals of the upper half of the draw.

Mrs. Godfrey disposed of Miss Katherine Gardner in a fast three-set match, 6-2, 5-7, 6-2.

Miss Wills has lost only five games in three matches in the State tournament, and is generally considered the probable winner of the title. A powerful forehand drive features her game, and all of her strokes are perfect in execution.

She will defend her title as national junior champion next month, and is also expected to enter the women's division.

RAY KEATING DROPS IN ON SHORT VISIT

Ray Keating, ex-Angel pitcher, blew into town last Monday on a brief visit to his mother-in-law. While here he was under the protective wing of Fred Stanton. Ray has been pitching in the San Joaquin Valley League for some time. In this season's first half of the schedule he won 3 and lost 6 games. In the second half thus far he has won 2 and lost 0. Ray lost Dutch Leonard 1 to 0 in a whale of a pitchers' battle on July 4. He left here last night for Madera.

DENNIS LOSES

[EXCLUSIVE DISPATCH.]

TOLEDO (O.) July 12.—Don Bowsher, Lima lightweight, beat San Dennis of Cleveland in ten rounds here tonight.

JACK GLEASON TO MAKE A BID

[EXCLUSIVE DISPATCH.]

NEW YORK, July 12.—Don't think for a moment that Tex Rickard, who has promoted more big boxing matches than anybody in the history of the ring, is going to be the sole bidder for the Dempsey-Wills match, for which articles of agreement have been signed.

It is learned that Jack Gleason, former Californian, who was Tex Rickard's partner in the promotion of the Johnson-Jeffries fight at Reno, is going to make a big bid for the privilege of staging the battle. It seems strange that, after all these years—twelve—he should return to the pugilistic limelight in a desire to promote just such a match as was the Johnson-Jeffries contest, a battle between a big, strong negro and the champion white boxer.

SPORT SHRAPNEL

By HARRY A. WILLIAMS.

...of value change. Connie Mack's quartet, McInnis, ... and Barry, were known as the "$100,000 infield." And ... figures of speech, at the time of being coined.

... disposed of these players for a sum approximating ... sum of $100,000, but at the time the infield was ... six figures and a dollar mark it probably would not ... that figure.

... elapses and we find the New York Giants with a crack ... This ten years' difference in time has made also a dif... cipher with the result that it is known as the "$1,000,000 ... a bit of statistical hyperbole, but it isn't likely that ... will it short of half that amount.

... 00 for Bancroft three years ago, and player values ... amazingly since then. Groh stood Mac $120,000. He ... a price on Kelly or Frisch, or Rawlings, his wonder-...

* * *

... a fan asked my opinion regarding the respective class ... infield and the Giants' present one.

... questions of this sort, it is a difficult one to answer sat... The Athletic infield was generally conceded to be the best ... up to that time. I am inclined to believe it had a trifle ... the present Giant combination.

... question whether aside from Lajoie the game ever has seen ... equal of Eddie Collins as a second baseman as he was then. ... more perfect ball player than Frankie Frisch. Frisch is a ... like Collins, but it is doubtful whether he will ever ... Collins as a second baseman in all departments.

... has not seen half a dozen shortstops the equal or su... Rapport. Barry certainly was not his superior.

... Roth is as good a third baseman as "Home Run" Baker, ... a more consistently dangerous hitter despite the latter's ... reputation. Baker, a great money player, earned this title ... superior achievements with the bat.

... and Stuffy McInnis are the antithesis of each other. ... not short of it, as it were. Stuffy is faster, probably better ... and handles his feet better around the base. He has to ... with his rather limited stature. On the other hand, ... along without some of these things. Like most ... man he is awkward, and relatively slow. But he ... throws and high throws, which McInnis could not ... constructed out of rubber. Both are heavy hitters. ... ball player, but Kelly's reach tends to even it up.

* * *

... the improvement claimed for baseball, and many ... in proof of this in one department at least, nothing has ... to forget that "Tinker-to-Evers-to-Chance" com...

... never were played as Joe and Johnny played ... played it at their best. Even though not speaking for ... played it as one man. Theirs was the last word in ... Recall their back-handed work, particularly ... see that any more.

... a major-league youngster, admits that on off... and watch Tinker and Evers practice. Other ... out as young did the same thing. Their work ... never ceased to be a thing of wonder even to ...

... which the new and struggling artist accords ... combination in the game today good enough to ... ball players out to a rival park on their days off?

VON ELM ADVANCES AT OMAHA

Defeats Peters 3 and 2 in Second Round; Knepper Also Moves Ahead

[BY A. P. NIGHT WIRE.]

OMAHA (Neb.) July 12.—Rudolf Knepper of Sioux City, Iowa, and George Von Elm of Salt Lake City, considered the leading contenders for the 1922 trans-Mississippi golf championship, came through the first two rounds of elimination matches today.

Von Elm was not pushed in either round, winning from Clarence Peters, Omaha, in the morning, 5 and 4, and from Ralph Peters, Omaha, in the afternoon, 3 and 2. The present champion sliced two strokes from par for the first nine holes in his afternoon round, playing flawless golf. He had birdies on the fifth and ninth.

Alex Graham of Wellington, Kan., Kansas State champion, won from H. H. Newton of Dallas, Tex., 5 and 4.

W. E. Shepard of Omaha beat Francis Gaines of Omaha 2 and 1. Jack Hughes of Omaha won from John Hedick, Omaha, 4 and 3 and W. J. Foye, Omaha, beat Guy D. Thomas of Des Moines, 3 and 2.

STANDING OF THE CLUBS

PACIFIC COAST LEAGUE

	W.	L.	P.c.		W.	L.	P.c.
Vernon	60	39	.606	Los Angeles	44	55	.444
S. Francisco	61	39	.610	Seattle	49	52	.485
Salt Lake	56	51	.523	Portland	47	52	.475
	46	49	.484	Sacramento	39	61	.350

Yesterday's Results

Los Angeles, 7; Portland, 6.
Vernon, 7-9; Salt Lake, 0-2.
San Francisco, 6; Seattle, 1.
Sacramento, 5; Oakland, 4 (11 innings.)

How the Series Stand

Los Angeles, 1; Portland, 0.
Vernon, 2; Salt Lake, 1.
San Francisco, 1; Seattle, 0.
Sacramento, 2; Oakland, 0.

Today's Games

Portland and Los Angeles at Washington Park, two games. First game starts at 1:30.
Vernon at Salt Lake.
Seattle at San Francisco.
Oakland at Sacramento.

AMERICAN LEAGUE

	W.	L.	P.c.		W.	L.	P.c.
St. Louis	49	36	.576	Washington	38	42	.475
New York	45	36	.571	Cleveland	39	44	.470
Chicago	42	39	.519	Boston	35	46	.432
Detroit	43	41	.512	Philadelphia	33	44	.429

Yesterday's Results

St. Louis, 7; New York, 4.
Chicago, 3; Washington, 1.
Detroit, 7; Philadelphia, 3.
Cleveland, 11; Boston, 4.

NATIONAL LEAGUE

	W.	L.	P.c.		W.	L.	P.c.
New York	49	28	.636	Brooklyn	40	40	.500
St. Louis	48	34	.585	Pittsburg	39	45	.464
Chicago	44	34	.511	Philadelphia	39	45	.464
Cincinnati	42	39	.519	Boston	34	48	.386

Yesterday's Results

New York, 5; Chicago, 1.
Philadelphia, 9-3; St. Louis, 2-2.
Cincinnati, 4; Brooklyn, 1.
Boston, 4; Pittsburg, 3.

AMERICAN ASSOCIATION

	W.	L.	P.c.		W.	L.	P.c.
Indianapolis	53	31	.631	Louisville	44	43	.506
St. Paul	48	31	.608	Kansas City	39	49	.427
Milwaukee	47	40	.540	Columbus	36	50	.419
Minneapolis	48	38	.531	Toledo	29	54	.349

Yesterday's Results

Columbus, 1; Indianapolis, 0.
Louisville, 8; Toledo, 2.
No other games played.

INTERNATIONAL LEAGUE

Toronto, 16-4; Newark, 0-3.
Buffalo, 4; Jersey City, 1.
Baltimore, 5; Syracuse, 1.
Reading, 12; Rochester, 6.

SOUTHERN ASSOCIATION

Mobile, 3; Little Rock, 0.
Mobile, 6; Little Rock, 2 (second game.)
Birmingham, 7; Nashville, 6.
Others postponed, rain.

GRIFFIN GETS OFFER

Dandy Dick Griffin, the crack bantamweight who is honeymooning in Los Angeles with his bride, is in receipt of a handsome offer to box some good boy at Milwaukee, just outside of Portland, Or., the latter part of this month.

RAIN HOLDS UP OPEN TOURNEY

Qualifying Rounds Postponed Until Today

Boner Pulled on Bunker is Overruled

Four Pros Are Qualified by the Decision

BY HUGH FULLERTON

[EXCLUSIVE DISPATCH.]

SKOKIE COUNTRY CLUB, GLENCOE (Ill.) July 12.—Rain flooded the course at the Skokie Country Club early yesterday and compelled a one-day postponement of the final qualifying rounds of the open golf championship. But, although casual water caused a lot of trouble and worry on the part of the professionals assembled to battle for the honors, it did not cause half as much furore as a little puddle of casual water in a bunker the preceding day caused.

Because of that little puddle four more of the professionals were qualified to enter the finals; constituting the first time in history that four golfers ever qualified on a day when not one stroke was played. Willie Ogg of Worcester, Bob Peebles of Louisville, Al Hackbarth of Parkridge and Frank McNamara of Orters, Fla., four corking professionals who fell just outside the limit of the qualifiers on Tuesday and whose hopes were buried, were resurrected by one of the oddest incidents in the history of the open championship. Someone pulled a boner. Whether it was Charlie Thom, the sturdy professional from Shinnecock Hills, N. Y., or the scorer who went around with him matters not. Thom turned in a card of 152 and qualified, shutting out all those who had scored 153.

FOLLOWS DIRECTIONS

This morning it was discovered that on the short thirteenth hole Thom had driven his ball into the bunker guarding the green. In that bunker was a shallow pool of casual water. Thom could have played the ball out of the water without much trouble, but the scorer, after an argument, told him to lift the ball and drop it out of the water. Thom knew the rule which inflicts a stroke penalty for lifting the ball out of casual water in a bunker but accepted the word of the scorer on the point and dropped the ball back, playing it from behind the pit. The drop back evidently did not help him much, as he took a four on the hole, but when the report was made

(Continued on Second Page)

ANGELS REALLY WIN A CONTEST

Spring Surprise Party and Down Portland

Thomas Heaves, Vaguely Blowing in Ninth

Dick Cox Has a Wonderful Day With the Stick

BY HARRY A. WILLIAMS

Lefty (Claude) Thomas was a bit cloudy at times, and necessitated considerable extra help toward the the finish.

But Los Angeles defeated Portland, 7 to 6, in a complicated combat, and so it was a successful home-coming for our prodigals. There being no fatted calf handy, and nobody willing to kill one had it been, so the prodigals got busy and made a mess of the Ducks.

What was wrong with the Angels has been discovered. They needed home cooking in which each vitamine is as large as a snail, and containing calories the size of filberts. Loved ones at home are supplying this. Three weeks on the road the athletes ate restaurant grub from which all the vitamines and calories had been snatched by pervious customers. And they weakened.

BLAZE OF GLORY

But a worse three weeks than Elinor ever dreamed of have slipped past, and the boys opened the last half of the season in a blaze of glory even more brilliant than Joe Patrick's new striped summer suits, which was a conflagration in itself. Joe wears his stripes up and down in summer. And no stripes in winter.

But in this moment of exultation, and right in the midst of our exulting, we are not blinded to the fact that it was just as well that the Angels found a pitcher they could tap for sixteen hits as the Beavers were camping right on Thomas's trail, and never gave it time to cool off. But not until the ninth were they unable to tree Lefty. Bobby Wallace came to his relief, but Bobby was up on a barrel and yelling for help after pitching to one man. Nick Dumovich finished the expedition, which was saved by sure shot from the right arm of Red Baldwin, nipping Rip King off first for the third out with enough men on bases to win the overgrown ball game.

KNOTTING GAME

Much of the previous time had been in knotting the game and then unravelling it. Los Angeles

(Continued on Second Page)

Our Civilization is Becoming Complex

This party took a Pacific Marine Airways flying boat to Catalina and then flew off in the region of San Clemente, caught a herd of albacore and a big shark, returned to Catalina for dinner and was back in Los Angeles before dark.

FISHING VIA SEAPLANE

Flying Fishermen Find Plenty of Excitement While Trolling from Huge Flying Boat

Rivaling the flying fish as an object of interest to the sporting world is the "flying fisherman," introduced to Southern California recently when a party of thrill-seekers hopped off in a Pacific Marine Airways flying boat, spotted their game from an altitude of 500 feet, landed and caught 200 pounds of assorted varieties of fish. The ease with which this feat was accomplished demonstrated the versatility of the seaplane as a sporting craft, and in the opinion of those who made the trip it is only a question of time before motor boats will be thrown into the discard as far as deep-sea fishing is concerned.

Piloted by Paul Haaren, the big six-passenger flying boat nosed into the air with a party composed of Mr. and Mrs. J. E. Hogg, Miss Julia Johnson and Rich Budelier aboard, and tackle suitable for landing game fish. After a twenty-minute scoot to Avalon, where they dropped down for luncheon, the sportsmen headed for the San Clemente fishing fields. Within a few minutes a school of albacore was sighted from an altitude of 500 feet, and Haaren brought the seaplane to rest immediately over the fish, visible on account of the clearness of the water.

Two lines were cast, and the flying boat taxied over the surface trolling the bait. Results were instantaneous, two strikes of albacore furnishing excitement for twenty minutes before the fighting fish were brought to the gaff.

Having taken their share of that school, the flying fishermen took to the air again and located another finny tribe within a few minutes. Again the ship volplaned to the surface of the sea, and once more the fishermen got busy. Two more albacore and an eighty-pound shark revealed their efforts this time, and having enough of the sport for one day the sportsmen hopped back to Avalon and then sailed on to the Pacific Marine Airways base.

All this was accomplished within nine hours, and left the members of the party in possession of both their lunch and their appetites—a condition that rarely follows a deep-sea fishing expedition.

COAST MOGULS DEFER CONFAB TILL AUGUST

[BY A. P. NIGHT WIRE.]

SAN FRANCISCO, July 12.—Directors of the Pacific Coast League, who were scheduled to meet here next Saturday, will not get together until August 1, W. H. McCarthy, San Francisco, president of the league, has announced. The meeting is to be held to take action on the suspension by Baseball Commissioner Landis of William Klepper and James R. Brewster, owners, and Manager Bill Kanworthy of the Portland club. Judge Landis has not yet acted upon briefs in the matter filed before him recently.

The trip is a sure success in a

Buick

LET the BUICK'S reputation for uninterrupted service be your guarantee of freedom from motor troubles on this year's vacation.

The new Buick, because of its many exclusive features, is the ideal vacation car. Its powerful, noiseless Valve-in-Head motor assures sufficient power for any road condition, as well as economical operation on both gasoline and oil.

And then the Buick clutch and transmission operate so smoothly that they do away with most of the driving strain.

It is well to remember that whatever your need for an automobile, either for work or for play, "When better automobiles are built, Buick will build them."

HOWARD AUTOMOBILE COMPANY
of Los Angeles
1323-1327 South Flower Street

BASEBALL—WASHINGTON PARK
LOS ANGELES VS. PORTLAND
TODAY—GAME CALLED AT 2:30

St. Louis' Victory is Punctuated by Riotous Jazz of Verbal Firecrackers

TIGERS TAKE DOUBLE BILL

Salt Lake Squad Suffers a Pair of Defeats

Hyatt's Homer in Ninth Wins for Essick Men

Siglin, Strand and Lewis Hit Home Runs in Eighth

[BY A. P. NIGHT WIRE.]

SALT LAKE CITY, July 12. — Vernon won both games of today's double-header, 7 to 6 and 9 to 3. The first game was featured by three home runs by successive Salt Lake batsmen in the eighth inning. Siglin, Strand and Lewis knocked the ball over and tied the score, 6 all. In the ninth with two out, Hyatt knocked the ball over for the winning run. Dell had an easy victory in the second game. The scores:

First game:

VERNON	AB	R	H	O	A	SALT LAKE	AB	R	H	O	A
Smith,2b	3	1	0	4	0	Bender	4	0	0	0	4
Cheves,cf	4	1	1	4	0	Wolfer,cf	4	0	1	2	0
Rigler,lf	4	1	1	1	0	Siglin,2b	4	1	1	2	3
Brown,c	4	0	1	5	0	Strand,1b	4	1	2	11	0
Hyatt,1b	4	1	2	11	0	Lewis,lf	4	1	2	1	0
Meyer,2b	3	0	1	3	3	Schick,rf	4	1	1	1	0
French,ss	4	0	1	2	4	Jenkins,c	3	0	0	5	1
Murphy,c	3	0	0	6	0	Kerns,3b	4	0	0	1	3
Dorula,p	3	0	1	0	0	Hoerner,ss	4	0	0	2	3
Gould,p	0	0	0	0	0	Benkula,p	1	0	0	0	0
						Dyer,x	1	0	0	0	0
Totals	30	7	11	27	13	Totals	36	6	11	27	13

x—Batted for Bleebolder in 9th.

SCORE BY INNINGS

Vernon	1	0	0	0	0	0	0	6	0	7
Base hits	1	0	0	0	0	0	0	4	0	11
Salt Lake	0	0	0	0	0	0	0	6	0	6
Base hits	0	0	0	0	0	0	0	4	0	11

SUMMARY

Errors—French. Runs batted in—Siglin, Strand, Lewis, Hyatt. Two-base hits—Siglin, Dorula, Schick, Hyatt. Three-base hits—Cheves, Rigler. Home runs—Siglin, Strand. Sacrifice—Dorula. Stolen bases—Hyatt, Meyer, Schick. Double plays—Dorula to Meyer to Hyatt; Siglin to Hoerner to Strand. Left on bases—Vernon, 8; Salt Lake, 7. Bases on balls—Off Benkula, 2; Dorula, 4; Gilder, 1. Struck out—By Benkula, 2; Dorula, 3; Gilder, 1. Passed ball—Murphy. Losing pitcher—Dorula. Double plays—Siglin to Strand; Meyer to French to Hyatt. Time—1h. 55m. Umpires—Byron and Chesebro.

Second game:

VERNON	AB	R	H	O	A	SALT LAKE	AB	R	H	O	A
Smith,2b	4	1	1	2	4	Strand,1b	4	0	1	7	0
Cheves,cf	4	1	1	2	0	Wolfer,cf	4	0	0	1	0
Rigler,lf	4	1	1	2	0	Siglin,2b	4	0	1	2	4
Brown,c	4	1	1	5	0	Lewis,lf	4	0	0	1	0
Hyatt,1b	4	1	1	11	0	Schick,rf	4	0	1	1	0
Meyer,2b	4	0	1	2	3	Jenkins,c	4	0	0	5	0
French,ss	4	0	0	1	3	Kerns,3b	3	0	0	0	2
Dell,p	4	0	0	0	2	Hoerner,ss	3	0	0	1	3
						Gould,p	3	0	0	0	2
						Byler,x	1	0	0	0	0
Totals	33	5	6	25	12	Totals	33	0	3	27	11

x—Batted for Gould in 9th.

SCORE BY INNINGS

Vernon	0	0	0	0	1	0	0	8	0	9
Base hits	0	0	0	0	1	0	0	5	0	13
Salt Lake	0	0	0	0	0	0	0	3	0	3
Base hits	0	1	0	0	0	2	0	3	0	6

SUMMARY

Errors—Siglin, Hoerner. Runs batted in—Strand, Smith, Brown, Hyatt. Two-base hits—Smith, Siglin—Hyatt, Hyatt, 2; Strand. Sacrifice—Smith. Struck out—By Dell, 2; Gould, 2; Dell, 1. Bases on balls—Off Gould, 1; Dell, 2. Runs responsible for—Gould, 3; Dell, 3. Double plays—French to Hyatt; Siglin to Strand. Time—1h. 40m. Umpires—Chesebro and Byron.

RAIN HOLDS UP OPEN TOURNEY

(Continued from First Page)

to the committee an investigation was ordered. The committee immediately ordered all players who had registered a 153 yesterday be notified that they are in the finals and telegrams were sent to them to return to Skokie by Friday morning to be ready to play.

The executive committee, after hearing all the evidence, decided merely to add one stroke of Thom's score, which made him 152 as a total and permitted all the 153's to come in for the final rounds. No blame was attached to anyone and the committee regarded it merely as a scoring mistake or a blunder in interpreting orders.

UNUSUAL OCCURRENCE

The postponement today was the second in the history of open golf championships. In 1916 the British open at St. Andrews was postponed on acount of the flooded conditions of the grounds which was the only time in sixty years that event was postponed by the weather man. The United States open never before was compelled to postpone.

The final qualifying rounds will be shot tomorrow and the finals on Friday and Saturday.

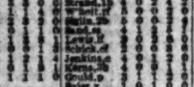

Magik Tie

THE CREASELESS CRAVAT

solves the problem. It will never need pressing.

At Last!!! the Wrinkleproof Tie

The patented Magic Lining in Magik Tie absolutely prevents wrinkles

H. M. HEINEMAN SONS Manufacturers San Francisco, U. S. A.

Your Dealer Sells Magik Ties

Tareytons are a Quarter again!

"There's something about them you'll like"

Twenty for a Quarter

Herbert Tareyton

London Cigarettes

ANGELS REALLY WIN A CONTEST

(Continued from First Page)

got to Leverenz for a run in the first, and another in the second. Portland tied in fifth, only to have Angels count two more in same round. Two in sixth for Portland put teams in even footing again. Los Angeles with two in the seventh and one in the eighth, went three runs ahead and seemed to have it nailed down.

But the Beavers are never whipped while only part of them are in the clubhouse. With most of them still on the field, they staged a two-run rumpus in the ninth, which almost demoralized the crowd. Some of the visitors had gone to the clubhouse, and it was necessary to send there for a pinch-hitter. People are beginning to wonder if Turner keeps his pinch-hitters on ice.

COX RAMPANT

Anyway, Dick Cox who had previously compiled a triple and a double, touched off a two-bagger with one down in the ninth. Joe Sargent scored him with a center-field single. Elliot placed a fly in short left for one base, Sargent taking second. Biemiller relieved Rowdy on the paths. Rip King was sent in to hit for Leverenz, and Wallace relieved Thomas. Wallace twirled two balls and two strikes to King. Rip landed on this second strike for a line single to center. McCabe, hawking the ball down from a high bound.

But for this stop the score would have been worse than tied. Sargent scored on the single, and Biemiller took second. Rowdy could have run that far. Dumovich immediately relieved Wallace in this new and sudden crisis. Turner began casting around for a right-handed pinch-hitter. None being visible he sent to the clubhouse, and Suds Sutherland was the result.

HALT GAME

Our amiable umpires halted the game while Suds could be brought out and poured into the pastime. League should have a rule that any player who leaves the grounds for the clubhouse during the game, unless called there by necessity, is out of the game. Sutherland filed to Twombly. Gressett could have done that much, and saved time. Dumovich then turned his attention to Emmett McCann, pitching two strikes to him. Nick did considerable stalling, and almost called down the wrath of Portland rooters on his head. Once McCann stepped from the box while Nick was standing out there apparently worrying about that tying run on second. Anyway, King must have thought that Nick was worrying about what was behind him, and might soon be in front of him.

So Rip took a burglar's lead off first. Dumovich suddenly shot the ball past McCann into Baldwin's mitt. Red's right uncoiled, the ball flashed into the waiting hands of Sandow Griggs, and Rip was tagged so far from the base that he hasn't reached it yet. Thus ended the combat in a scene of indescribable confusion on the part of Mr. King.

MAC SURPRISES

McAuley had a profitable day with two walks, a single and a double, two stolen bases and three runs, as well as driving in another.

Portland suffered three casualties. Poole was forced to retire in the third to rest his injured foot. Hale wrenched his shoulder and tore his shirt sliding to first in the sixth. Cox coming in to play third. Hale suffered his worst injury in the fifth, when he almost amputated his bloomers sliding into third. They were the worst fractured pants seen here this year. First aid treatment was administered in the shape of a couple of safety pins, which kept the trousers flying at half mast. The game must be made safe for spectators. That's why the club trainers carry safety pins. At the close of the inning Mr. Hale went behind scenes and changed the lower half of the wearing apparel, putting on a new pair, which made him look like a dude from the ben down. The score:

PORTLAND	AB	R	H	O	A	LOS ANGELES	AB	R	H	O	A
Gressett,lf	4	0	1	1	0	Carroll,lf	4	0	0	1	0
McCann,c	4	0	1	4	0	McAuley,ss	4	1	2	2	3
Hale,3b	4	1	2	1	3	Elliott,rf	4	0	1	1	0
Cox,3b	0	0	0	0	0	Sargent,1b	4	0	1	14	0
Poole,1b	3	0	0	7	0	Biemiller,c	3	0	0	4	0
Baldwin,c	0	0	0	1	0	Rowdy,2b	3	0	0	2	3
Turner,ss	4	0	0	1	3	Thomas,p	1	0	0	0	0
Leverenz,p	3	0	0	0	3	Wallace,p	1	0	0	0	1
Meadows,p	3	0	0	0	4	King,x	1	0	0	0	0
						Dumovich,p	2	0	0	0	2
Totals	30	1	4	15	14	Totals	27	1	4	24	9

x—Batted for Leverenz in ninth.
xx—Ran for Elliott in ninth.
y—Batted for Gressett in ninth.

SCORE BY INNINGS

Portland	0	0	0	0	0	0	0	1	0	1
Base hits	0	0	0	0	0	0	0	4	0	4
Los Angeles	0	0	0	0	0	2	0	1	0	3
Base hits	0	0	0	0	0	2	0	2	0	4

SUMMARY

Errors—Leverenz, 2; Jennings, Stolen bases—Hale, Thomas, Elliott, Sargent, Biemiller, Rowdy, Dumovich. Sacrifice hits—Thomas, 2; Wallace, 1; Hale, Meadows, Leverenz, 1; Rowdy, Sacrifice fly—Leverenz. Left on bases—Portland, 4; Los Angeles, 4. Bases on balls—Off Leverenz, 1; Meadows, 1; Wallace, 1; Dumovich, 2. Struck out—By Leverenz, 1; Meadows, 1; Wallace, 1; Dumovich, 3. Hits—Off Meadows, 3 in 3 innings; Thomas, 2 in 2 innings; Wallace, 2 in 2 innings; Dumovich, 4 in 4 innings. Hit by pitcher—By Meadows, Gressett. Passed balls—McCann, Biemiller. Losing pitcher—Meadows. Time—1h. 45m. Umpires—Carroll and Toman.

SEALS TAKE SEVENTH STRAIGHT VICTORY

[BY A. P. NIGHT WIRE.]

SAN FRANCISCO, July 12.—San Francisco scored its seventh straight victory today by defeating Seattle, 6 to 1. The Seals won the game in the first inning, when Gardner temporarily boarded a balloon and allowed four hits. An error and two stolen bases on top of the hits let in five runs. After that Gardner allowed only three safeties. Scot kept his hits scattered and four double plays prevented the six walks that he gave from being turned into scores. Score:

SEATTLE	AB	R	H	O	A	SAN FRANCISCO	AB	R	H	O	A
Lane,rf	4	0	0	1	0	Kelly,rf	4	0	0	1	0
Crane,cf	4	0	0	2	0	Valla,3b	4	0	1	1	3
Wood,lf	4	0	0	2	0	Walsh,lb	4	1	2	12	0
Wiget,3b	4	0	1	1	2	Mitchell,cf	4	1	1	2	0
Mitchell,lb	4	0	1	10	0	Brooks,lf	4	1	1	2	0
Hannah,2b	4	0	0	2	3	Elliott,2b	4	1	2	2	3
Cooper,ss	3	0	0	1	3	Cooper,ss	4	0	0	1	3
Gardner,p	3	1	1	1	4	Scott,p	3	0	0	0	3
Totals	34	1	3	24	9	Totals	35	4	7	27	9

SCORE BY INNINGS

Seattle	1	0	0	0	0	0	0	0	0	1
Base hits	4	0	0	0	0	0	0	0	0	4
San Francisco	0	0	0	0	0	0	0	6	x	6
Base hits	1	0	0	1	0	0	1	4	x	7

SUMMARY

Errors—Crane, Wiget, Cutts. Runs responsible for—Gardner, 5; Scott, 1. Struck out—By Scott, 1; by Gardner, 4. Bases on balls—Off Scott, 1; off Gardner, 2. Stolen bases—O'Connell, Elliott. Two-base hits—Valla, Mitchell. Sacrifices—Valla, O'Connell, Cooper. Double plays—Walsh to Elliott; Wiget, Hannah to Kelly; Wiget to Hannah to Mitchell. Time—1h. 50m. Umpires—Carroll and Toman.

ALEX ABUSED BY YE GIANTS

McGraw Men Slap Former King of Heavers

Rookie Donohue Tells the Dodgers Something

Pirates in Doldrums Before Braves' Attack

[BY A. P. NIGHT WIRE.]

CHICAGO, July 12. — Grover Alexander was unable to stop New York today and Chicago took its second defeat, 5 to 1. The league leaders outplayed the locals on defense and their attack was opportune. Fred Toney had little difficulty holding Killifer's men safe, as the fielding behind him was perfect. Frisch, Meusel and Cunningham made great catches. The score:

NEW YORK	AB	R	H	O	A	CHICAGO	AB	R	H	O	A
Frisch,2b	4	0	1	4	4	Maisel,rf	4	0	0	0	0
Young,3b	4	0	0	1	2	Hollocher,ss	4	0	0	2	3
Kelly,1b	4	0	1	11	0	Miller,lf	4	0	0	1	0
Meusel,lf	4	0	1	1	0	Barber,3b	4	0	0	1	2
Young,rf	4	0	1	2	0	Kelly,1b	4	0	1	11	0
Kelleher,ss	4	0	0	1	3	King,2b	4	0	0	2	3
Wilson,cf	4	0	0	2	0	O'Farrell,c	4	0	0	5	0
Gowdy,c	4	0	0	5	0	Alexander,p	3	0	0	0	2
Toney,p	3	0	0	0	2	Peters,x	1	0	0	0	0
						Tyler,xx	1	0	0	0	0
						Statz,y	1	0	0	0	0
Totals	35	0	4	27	11	Totals	31	1	1	27	12

x—Batted for Alexander in eighth.
xx—Ran for Beauchamp in eighth.

SCORE BY INNINGS

New York	0	0	0	0	0	0	0	0	0	0
Chicago	0	0	0	0	0	0	0	1	x	1

SUMMARY

Errors—Toney, Kelly, O'Farrell. Runs batted in—Robertson, Frisch, Statz. Two-base hits—Robertson, Frisch, Statz. Sacrifice—Toney. Stolen bases—Frisch, Meusel. Earned runs—New York, 0; Chicago, 1. Double play—Toney to O'Farrell to Kelleher. Bases on balls—Off Toney, 2; Alexander, 2. Struck out—By Alexander, 3; Tonight, 1; by Toney, 2. Hits—Off Alexander, 3, 1 in 2 innings; Peters, 1 in 1 inning; Tyler, 0 in 1 inning; Toney, 1 in 5 innings. Losing pitcher—Alexander. Umpires—Rigler and Rue.

POOR DODGERS

CINCINNATI, July 12. — The Reds defeated Brooklyn, 4 to 1, today. Donohue was greeted by a triple and a double by the first two men up in today's game with Brooklyn, but thereafter the visitors were unable to get a man past second base. Grimes was not hit hard, although his support was inferior. The score:

BROOKLYN	AB	R	H	O	A	CINCINNATI	AB	R	H	O	A
Olson,ss	4	0	0	1	3	Burns,cf	4	0	1	2	0
Rice,lf	4	0	0	2	0	Pinelli,3b	4	0	1	1	2
Griffith,rf	4	0	0	1	0	Duncan,rf	4	0	0	1	0
Wheat,lf	4	0	1	2	0	Roush,lf	4	0	0	2	0
Myers,cf	4	0	0	2	0	Daubert,1b	4	1	1	11	0
Schalk,lb	4	0	0	11	0	Fonseca,ss	4	0	0	1	3
Jacobs,2b	4	0	0	1	3	Wingo,c	4	0	0	4	0
Miller,c	4	0	0	4	0	Donohue,p	3	0	0	0	3
Kelly,x	1	0	0	0	0						
Roberts,c	0	0	0	0	0						
Grimes,p	0	0	0	0	0						
Ruether,xx	1	0	0	0	0						
Deal,3b	1	0	0	0	0						
Dessau,p	0	0	0	0	0						
Totals	32	0	1	24	6	Totals	31	1	3	27	10

x—Batted for Miller in eighth.
xx—Batted for Grimes in eighth.

SCORE BY INNINGS

Brooklyn	0	0	0	0	0	0	0	0	0	0
Cincinnati	1	0	0	0	0	0	0	3	x	4

SUMMARY

Errors—Olson, Myers, Jacobs, Miller, Kinsella. Two-base hits—Griffith, Daubert. Three-base hits—Pinelli. Home runs—Duncan, Roush. Sacrifices—Olson, Griffith. Double plays—Griffith to Olson to Mitchell. Bases on balls—Off Grimes, 1; Donohue, 1; Dessau, 2; by Donohue, 1. Struck out—By Grimes, 1; by Donohue, 1; by Dessau, 1. Passed ball—Miller. Losing pitcher—Grimes.

PIRATES BRUISED

PITTSBURG, July 12.—The Boston Braves again defeated Pittsburg, 4 to 3, today. Yellowhorse outpitched Watson, but the support wabbled at a critical time, Rohwer's fumble giving the Braves two runs. With two Pittsburg men on base and one out in the last of the ninth, Miller relieved Watson and retired the side. The score:

BOSTON	AB	R	H	O	A	PITTSBURG	AB	R	H	O	A
Powell,cf	4	0	0	2	0	McMillan,ss	4	0	0	2	3
Maranville,ss	4	0	0	2	3	Carey,cf	4	0	0	2	0
Kopf,3b	4	0	0	1	2	Barnhart,c	4	0	0	4	0
Rawlings,2b	4	0	1	2	3	Cutshaw,2b	4	0	0	2	3
Rossman,lf	4	0	1	2	0	Rohwer,rf	4	0	0	1	0
Gibson,c	4	0	1	4	0	Grimes,lf	4	0	0	2	0
Watson,p	3	0	0	0	2	Yde,3b	4	0	0	1	2
Miller,p	0	0	0	0	0	Meadows,1b	4	0	1	11	0
						Yellowhorse,p	3	0	0	0	2
Totals	32	0	3	27	9	Totals	35	3	1	26	10

Nixon out, hit by own batted ball.

SCORE BY INNINGS

Boston	0	0	0	0	0	0	0	0	0	0
Pittsburg	0	0	0	0	0	0	0	3	x	3

SUMMARY

Errors—Kopf, Powell, Gibson, Rohwer. Two-base hits—Carey, Grimes, Rossman, Rawlings. Stolen bases—Rawlings, Maranville. Sacrifice hits—Watson, Meadows. Double play—Maranville to Rawlings to Kopf. Bases on balls—Off Watson, 2; Miller, 1; Yellowhorse, 1. Winning pitcher—Watson.

THIS IS AWFUL

ST. LOUIS, July 12.—The Phillies defeated the Cardinals in both ends of today's double-header, 8 to 2, and 3 to 2. The loss of the first game broke the locals' winning streak of eight straight. Rogers Hornsby hit his twenty-third home run of the season in the sixth inning of the first game. Pitcher Jimmy Ring won his own game in the seventh inning of the closing game with a drive into the right-field seats. The scores:

First game:

PHILADELPHIA	AB	R	H	O	A	ST. LOUIS	AB	R	H	O	A
Bancroft,ss	4	0	0	2	3	Flack,rf	4	0	0	1	0
Wilson,rf	4	0	0	1	0	Smith,cf	4	0	0	2	0
Williams,cf	4	0	0	2	0	Hornsby,2b	4	1	1	2	3
Walker,lf	4	0	0	2	0	Schmidt,lf	4	0	0	2	0
Lee,lf	0	0	0	0	0	Bottomley,1b	4	0	1	11	0
Fisher,2b	4	0	1	2	3	Fournier,1b	0	0	0	1	0
Leslie,1b	3	1	2	11	0	Mann,3b	4	0	0	0	2
Henline,c	3	0	0	4	0	Gonzales,c	4	0	0	4	0
Meadows,p	3	0	0	0	3	Ring,p	3	1	1	0	2
Totals	34	1	3	24	9	Totals	35	2	3	24	7

x—Batted for North in sixth.
xx—Batted for Barfoot in sixth.

SCORE BY INNINGS

Philadelphia	0	0	0	0	0	0	0	1	0	1
St. Louis	0	0	0	0	0	0	0	2	x	2

SUMMARY

Errors—Hornsby, Lavan, 2. Two-base hits—Walker, Leslie, McCurdy, Ring, Dyer. Home runs—Hornsby, Williams. Stolen bases—Barrick—Williams, Meadows. Double plays—Lavan to McCurdy to Fournier; Toscorer to Hornsby to Fournier. Bases on balls—Off Meadows, 1; Ring, 1; by Barfoot, 1. Struck out—By Meadows, 1; by Barfoot, 1. Losing pitcher—North.

Second game:

PHILADELPHIA	AB	R	H	O	A	ST. LOUIS	AB	R	H	O	A
Bancroft,ss	4	1	1	2	3	Flack,rf	4	0	0	1	0
Wilson,rf	4	0	0	1	0	Smith,cf	4	0	0	2	0
Williams,cf	4	0	0	2	0	Hornsby,2b	4	0	0	2	3
Walker,lf	4	0	0	2	0	Schmidt,lf	4	0	0	2	0
Lee,lf	0	0	0	0	0	Bottomley,1b	4	0	1	11	0
Fisher,2b	4	0	1	2	3	Mann,3b	4	0	0	0	2
Leslie,1b	3	1	2	11	0	Gonzales,c	4	0	0	4	0
Henline,c	3	0	0	4	0	Ring,p	3	1	1	0	2
Williams,x	1	0	0	0	0						
Ring,p	3	0	0	0	2						
Totals	35	2	4	24	8	Totals	35	1	2	27	7

x—Batted for Lavan in ninth.
xx—Batted for Marshall in ninth.
xxx—Ran for Toporcer in ninth.

SCORE BY INNINGS

Philadelphia	0	0	0	0	0	0	0	1	0	1
St. Louis	0	0	0	0	0	0	0	1	x	2

SUMMARY

Errors—Williams. Two-base hits—Smith, Witherow, Hornsby, Toporcer. Home runs—Fournier, Ring. Stolen bases—Flack, Williams. Double play—Hornsby to Fournier. Bases on balls—Off Ring, 4. Struck out—By Ring, 2; by Marshall, 2.

Times Change

"I don't see, William, why your expenses should be at least three times those of mine when I went to college."

"But, dad, you know there were no speed law fines to pay in your day."—[Boston Transcript.

BROWNS TURN BACK YANKEES

Sisler's Single in the Eighth Does the Trick

Cobb Has Glorious Day With Stick in Philly

Cleveland Claws Red Sox's Best Projectors

[BY A. P. NIGHT WIRE.]

NEW YORK, July 12. — St. Louis reclaimed the American League lead today by defeating New York in a bitterly contested game, 7 to 4. The Browns held up play in the fifth inning for nineteen minutes in protesting Umpire Chill's decision permitting Meusel to score on a ball thrown into the St. Louis dugout. Umpire Connolly, however, refused to forfeit the game after Chill had indicated he wanted to do so and St. Louis resumed play. Manager Huggins later was put off the Yankee bench. Pruett, college recruit, fanned Ruth three times in the pinches, once with the bases full. Sisler's single in the eighth with the bases full won the game for St. Louis. Williams hit his twenty-first home run. The score:

ST. LOUIS	AB	R	H	O	A	NEW YORK	AB	R	H	O	A
Tobin,rf	4	0	0	2	0	Witt,rf	4	0	0	2	0
Gerber,3b	4	0	0	1	2	Miller,cf	4	0	0	2	0
Sisler,1b	4	1	1	11	0	Ruth,lf	4	0	1	2	0
Bush,ss	4	0	1	2	3	Pipp,1b	4	0	1	10	0
Jacobson,lf	4	0	1	2	0	Meusel,rf	3	1	1	1	0
Williams,cf	4	1	1	2	0	Pennock,p	0	0	0	0	0
Severeid,c	4	0	0	4	0	Schang,c	4	0	0	4	0
Pruett,p	4	0	0	0	2	Scott,ss	4	0	0	1	3
D'Orsth,p	0	0	0	0	0	Hoyt,p	0	0	0	0	0
						Ward,3b	4	0	0	1	3
						Ward,p	0	0	0	0	0
						Mogridge,p	0	0	0	0	0
						Bengough,x	1	0	0	0	0
Totals	36	2	4	27	7	Totals	36	1	3	24	6

x—Batted for Mogridge in ninth.

SCORE BY INNINGS

St. Louis	0	0	0	0	0	1	0	0	3	4
New York	0	0	0	0	0	0	0	1	0	1

SUMMARY

Errors—Bush, Meusel, Scott, Hoyt. Two-base hits—McMahon, 2; Severeid, Scott. Three-base hits—Williams. Home runs—Williams, Jacobson. Sacrifice hits—Miller, Ward. Stolen bases—Ruth, Meusel. Double plays—Bush to Sisler; Scott to Pipp. Bases on balls—Off Pruett, 1; Pennock, 1; Hoyt, 1; Ward, 1; Mogridge, 1. Struck out—By Pruett, 3; Pennock, 1; Hoyt, 1; Ward, 1; Mogridge, 1. Hits—Off Pennock, 3 in 3 innings; Hoyt, 0 in 1 inning; Ward, 0 in 1 inning; Mogridge, 0 in 3 innings. Losing pitcher—Hoyt.

TIGERS BEAR DOWN

PHILADELPHIA, July 12.—Detroit won the third game of the series with Philadelphia today, 7 to 3. Heilman hit his fourteenth home run of the season in the ninth with two on base. Cobb made five hits in as many times at bat. The score:

DETROIT	AB	R	H	O	A	PHILADELPHIA	AB	R	H	O	A
Bush,lb	4	1	1	11	0	Young,rf	4	0	0	2	0
Young,2b	4	0	0	2	3	Murray,lf	4	0	0	2	0
Cobb,cf	4	2	5	2	0	Miller,cf	4	0	0	2	0
Veach,lf	4	1	1	2	0	Walker,2b	4	0	0	2	3
Heilman,rf	4	1	1	1	0	Williams,ss	4	0	0	1	3
Ainsmith,c	4	0	0	5	0	Perkins,c	4	0	0	5	0
Manion,ss	4	0	0	1	3	Strunk,1b	4	0	0	11	0
Dauss,p	4	0	0	0	3	Meyer,p	3	0	0	0	2
						McWeeny,x	1	0	0	0	0
Totals	36	5	8	24	6	Totals	36	0	0	27	8

x—Batted for Meyer in ninth.

SCORE BY INNINGS

Detroit	0	0	0	0	0	0	0	7	0	7
Philadelphia	0	0	0	0	0	0	0	0	3	3

SUMMARY

Errors—Manion 2; Bruggy, Dykes. Two-base hits—Cobb, Veach, Meyer. Three-base hits—Collins, Heilman. Home runs—Heilman. Sacrifice hits—Young, Galloway, Miller, 2; Meyer. Stolen bases—Jones, Meusel, Veach. Double plays—Bigbee to Bing; Marler to Manion; Jones to Clarke to Bing; Galloway to Manion. Bases on balls—Off Dauss, 6; off Marler, 3. Struck out—By Dauss, 4.

PITCHERS POUNDED

BOSTON, July 12.—Cleveland pounded Penn

For Furniture See Today's Times' Want-Ads

ng New Hauling

36X10 GOODYEAR ALL-WEA

tread finally wed quickly ving process.

eather Tread extra miles, longer truck gat low cost.

CAR

Theaters, Amusements, Entertainments

RAUMAN'S RIALTO— THE WORLD'S MOST BEAUTIFUL LITTLE THEATER

RAUMAN'S RIALTO

C. B. DE MILLE SPECIAL PRODUCTION

"NICE PEOPLE" WITH

CONRAD NAGEL · BEBE DANIELS · CONRAD NAGEL

JULIA FAYE AND OTHER STARS.

Other stars—Ilona and Bobby Vernon in an uproarious flickering flick.

RAUMAN'S MILLION DOLLAR THEATER—

RAUMAN'S MILLION DOLLAR THEATER— On Same Program

JOY SUPREME! Adolph Zukor presents

THOS. MEIGHAN in GEORGE ADE STORY "Our Leading Citizen"

A Paramount Picture with Theodore Roberts and Lois Wilson. Typical George Ade Humor.

20 Minutes at GLORIA SWANSON'S HOME!

A stupendous presentation with 15 STARS in Person on the Stage!

NOT a Motion Picture, but the surprise of the year!

ORCHESTRA — — MURTAGH, ORGANIST

IFORNIA THEATER— Main at 8th

CALIFORNIA

3 More Days

Lynn Fontanne and Conrad Nagle in W. Somerset Maugham's

"THE ORDEAL"

COMING SUNDAY THE PICTURE THAT MADE PARIS GASP "MISSING HUSBANDS"

CONTINUOUS PHOTOPLAY CONCERTS—3 TIMES DAILY.

E'S THEATER— KATHERINE MacDONALD, MILTON SILLS, JACK HOLT, THEODORE ROBERTS.

Hall Caine's "MAN THOU GAVEST ME"

A THEATER— Grand at Seventh

Cinema GRAND AT 7TH

"HANOOK OF THE NORTH"

THEY ARE HERE! THE SINGING SHERWOODS AND THEIR TANTALIZIN' BAND.

COMING SATURDAY RICHARD BARTHELMESS IN "SONNY"

The Sherwoods Will Appear DAILY AT 3:45 P. M. 7:25 P. M. 9:50 P. M.

—SECOND WEEK NOW PLAYING

Reginald Barker's Production of

THE STORM

With HOUSE PETERS VIRGINIA VALLI AND MATT MOORE

ABRA— Hill Street Bet. 7th & 8th

ALHAMBRA 8TH-ST. BET. 7TH-8TH

D. W. GRIFFITH'S MASTER DRAMA "ORPHANS OF THE STORM"

With LILLIAN AND DOROTHY GISH

ON THE END OF EVERY WOMAN'S TONGUE—ON EVERY MAN'S MIND. DR. J. M. HEADY PRESENTS "WHAT EVERY WOMAN SHOULD KNOW" SHOWS FOR WOMEN ONLY 2 P.M. TO 6 P.M. DAILY AT EVERY PERFORMANCE—BRIEUX'S TREMENDOUS DRAMA, "DAMAGED GOODS." CHILDREN UNDER 16 NOT ADMITTED. "WHAT EVERY MAN SHOULD KNOW" SHOWS FOR MEN ONLY 11 A.M. TO 2 P.M. AND 6 P.M. TO 11 P.M. DAILY

S BURBANK THEATER—Musical Comedy Main at 6th

Jolo Revues Co. of 75 in "NAUGHTY, NAUGHTY" Lee Beal Harrison and Famous Beauty Chorus

RELLA ROOF— DANCING AFTERNOON & EVENING

RD WIEDOEFT'S FAMOUS ORCHESTRA

TRAINED ANIMAL EXHIBITIONS ON SAT., SUN. at 3 P. M.

TAKE N. MAIN OR N. BROADWAY YELLOW CARS.

RODOLPH VALENTINO and NAZIMOVA in "CAMILLE"

and "BULL" MONTANA in "A LADIES' MAN." Mat. 25c. Eve. 35c. Children 10c.

The Los Angeles Popular Favorite EDMUND LOWE in "LIVING LIES" Continuous Daily 1 to 11—Sunday 12 to 11 p.m.

VAUDEVILLE PEARL'S ROUMANIAN GYPSIES.

FLASHES

PLAY PREMIERE

OPENING OF "FOOL" TONIGHT. BENNETT STARRED

By Grace Kingsley

Tonight's the night, so far as the reopening of the Majestic is concerned, when one of the big theatrical events of the season will take place. This event is nothing less than the premiere presentation of Channing Pollock's new play, "The Fool," in which Richard Bennett will be starred, and it is expected that a brilliant audience of writers, artists and film stars will attend.

And if by any chance the cry of "Author, author," should ring out after the curtain falls, why Channing Pollock will be right there to answer, as with the aid of Wilhelmina Wilkes, he has supervised all rehearsals, coming West for the special purpose of watching his newest play brought to life.

In order that the settings might befit the occasion, Thomas Wilkes, owner of the house, has had the theater recarpeted, and otherwise renovated, and you will find the "handle to the big front door" polished to the queen's taste.

Special stage sets designed by Richard Morgan, who formerly served as art director, at the Majestic, will please the eye, and special music, selected for the occasion, will accentuate the mood of the play.

This is Richard Bennett's first appearance on the Coast in some years, he having been busy in New York productions. A fine cast will support him, including Nana Bryant in the leading feminine role.

Among others is Frederick Vogeding, who has been appearing in New York productions of late, but who formerly was leading man at the Royal Theater in Amsterdam. He also has the honor of being the husband of Florence Roberts. Clara Verdera, who understudied Florence Reed in New York in "Chu-Chin-Chow," and later played the role in Boston and Philadelphia, has an important part. Others in the cast are Sara Sothern, Maude Truax, Franklin Pangborn, Winona Wilson, Gus P. Thomas, Blanche Douglas, Cliff Thompson, Norman Feusier, Henry Hall, Fred Manley, Jack Vosburgh, Fred Cummings, E. Forest Taylor and Julie Adler, daughter of Joseph Adler, noted Hebrew comedian.

"The Fool" is Pollock's newest play to be completed, though he has been working on it off and on for years. Its theme is one close to his heart. He is known as author of "The Sign on the Door," "Such a Little Queen," and other successful plays.

Reids Combine

It isn't every family that can boast two picture stars who are equally at home on the stage, but when you address Wallace Reid and his wife, Dorothy Reid, you speak to such a couple. Mrs. Reid is appearing at the Hillstreet Theater this week in a sketch called "The Blue Flame."

However, Mrs. Reid is not to go out on tour in the act, except possibly in one of two near-by towns, and there is a reason. The reason is that Mr. and Mrs. Reid are planning to go out for a short vaudeville tour together, providing they can find a suitable sketch, according to Mrs. Reid's announcement of yesterday.

Wallace Reid quite approves of his wife's acting, according to Wally himself.

"Why," put in Mrs. Reid, "he actually came to see my sketch and cried in the sad part. Of course, any wife can make her husband cry at home, but to make him cry in the theater is another thing."

Little Bill Reid, 5 years old, all dolled up in the Wild West clothes given him by Bill Hart, has been taking curtain calls with his mother.

Wyoming Gets Them

To those picture fans who have been looking forward hopefully to the time when the Hollywood scenery would be given a rest comes the joyful news that yet another company is faring afield. In other words, Mary Miles Minter and Tom Moore are in Wyoming, playing "The Cowboy and the Lady," which Charles Maigne is directing.

The Wild West is a 1922 model, however, with cowpunchers, mounted on motorcycles, a ranch conducted like a big city manufacturing business, and a rancher in white flannels.

Go Into Silence

Two more actors from the local stock houses have deserted the spoken drama for the screen. Joseph Bell, formerly of the Morosco company, is playing the sort of role technically known as the juvenile heavy, with Helen Eddy in her first Ray Carroll production, while Marie Curtis, formerly character actress at the Majestic, is appearing in a mother role.

Forrest Seabury almost went into silence when he accepted the role of Judas in the Pilgrimage Play.

"Letty" in Music Box

Luck just stalks Charlotte Greenwood, star of "Letty Pepper," playing the Mason this week. Likewise the Music Box Revue is in for a little luck, too. Yes, I see you have guessed it. The elongated comedienne has been signed to appear in the above named popular New York entertainment next season.

Miss Greenwood closes "Letty Pepper" at the end of her Coast engagement, and will at once leave for New York to begin rehearsal during the dog days.

However, that isn't worrying her, as she has a nice cool seaside home at Flushing, Long Island, only twenty minutes from Broadway, if you speed up a bit.

Mothers' Club Note

Lillian Leighton is rapidly becoming eligible for the Mothers Club in motion-pictures, along with Mary Carr, Vera Gordon, Mary Alden, and others. Her work in "Science—or God?" at Tally's Broadway is likely to place her right up at the head of the list of screen mothers.

Miss Leighton has just returned from a four months' sojourn in Spokane with the Nell Shipman Company, where she played another matronly role.

New Dramatic School

If the good old art of acting doesn't get an upward heave this summer it isn't going to be the fault of Mmes. Isabel McReynolds Gray and Thor Nellsen. These two enterprising young ladies are opening a dramatic school in the Majestic Building for summer classes, commencing July 20.

Mrs. Gray is head of the dramatic department at Manual Arts High School.

Neilans Buying House

Billing and cooing in an apartment is not at all to the taste of Marshall Neilan and Blanche Sweet. The two are going to purchase a home, and their choice has narrowed down to three houses. The palpitating announcement is expected in a day or two as to which one they have settled on.

SECOND BOWL CONCERT

All-French Program is Announced For Tomorrow Evening

The second concert under the auspices of the Community Park and Art Association, with Alfred Hertz as conductor, will be given tomorrow evening at the Hollywood Bowl. In token of the French national holiday a program of the Gallic composers' works will be given, with Olga Steeb as soloist, playing the G minor concerto by Saint-Saens.

"Fra Diavolo" overture by Auber, "L'Arlesienne" suite by Bizet; the "Afternoon of A Faun" prelude by Debussy and the "Coppelia" suite by Delibes will be played by the orchestra. Shortly after the concert, a dance will be held at an open-air pavilion adjoining the Bowl.

A luncheon was given in Mr. and Mrs. Hertz's honor by Dr. and Mrs. J. J. Carter and park association officials yesterday at the University Club.

IN TEN LANGUAGES

Prints of "The Storm" Will Cover the World

Because of its human appeal and because it has as its background some of the most remarkable scenery ever filmed on the American continent, Universal will publish Reginald Barker's production of Langdon McCormick's "The Storm" in ten different languages, and translations of titling are now being made in New York, preparatory to shipping the completed films to all corners of the earth.

The exportation of "The Storm" to Europe, South America and the Far East, is said to mark the first instance of world-wide distribution of an American cinema production since the recent slump.

The picture, which is now showing at the Mission Theater, will be edited for publication in France, Spain, Italy, Germany, Sweden, the South American republics, Japan, China, the English dominions, in Russia and the Transvaal.

SUCCESS TWO WAYS

"Nice People," was one of the record-breakers of the stage season in New York last year. It probably caused more comment than any play then running—and now its a record-breaker in pictures at Grauman's Rialto, where William De Mille's production is playing to capacity crowds. De Mille has made "Nice People" into an entertainment that carries real punch in every scene. It is full of spectacular scenes depicting the galeties of the idle rich, and these are staged in a lavish and elaborate manner. It was adapted by Clara Beranger from the stage success of Rachel Crothers. Wallace Reid, Bebe Daniels, Conrad Nagel are the featured players.

WHAT IF THEY'D DROPPED?

While Buster Keaton was in Avalon, Catalina Island, filming scenes for his latest First National comedy, it became necessary for the company to have fifty pounds of dynamite. Buster decided that he would go to Los Angeles and secure it. And he did. But when he tried to take it aboard the boat which was to sail for the island he was politely informed that it was illegal to transport powder. Buster was not dismayed. No, indeed. He hired a flying boat and made the trip via air.

POLICE ATTEND PREVIEW

Mayor Cryer and Chief of Police Oaks, members of the City Council, police commissioners and police officials generally will be guests at a private preview of "In the Name of the Law," today at 9:45 o'clock at the Mission Theater. This photoplay has just been completed at the R-C studios of Hollywood and will not be revealed to the public until October. It is asserted to be the first production to present the policeman as he really is, offsetting false impressions of his mode of existence spread by average photoplays, which, it is contended, present him either as a comedy character of a rough neck.

"And Let the Play Go On--"

MARY MURRAY

BETTY THAYNE

Voltage Scintillators

Mae Murray, who is shortly to appear at Miller's Theater in "The Delicious Little Devil," one of her most popular pictures, and Betty Thayne in "Sinners" at Dalton's Broadway.

"CARMEN" STARS IN CONCERT TONIGHT

All is in readiness for the "all artist concert" tonight in the Hollywood Bowl. The operatic stars of "Carmen" will take part in order to make up the $12,000 deficit which arose from last Saturday night's massive presentation of the Bizet opera.

Mme. Marguerita Sylva, who sang the title role; Edward Johnson, who sang Don Jose; Henri Scott, who was seen as Escamillo; Georgianna Strauss, Constance Reese, Edna Leopold and various others are donating their services in order to prevent the sponsors of "Carmen" from suffering too heavy financial loss.

Because of the lavish manner in which "Carmen" was staged with no sparing of expense, and the importation of the leading artists all the way across the continent, the gate receipts from even the large crowd that attended was not sufficient to meet the outlay, and rather than see the guarantors suffer serious loss, the artists banded together and offered their services gratis for this special concert.

COURSE IN LITERATURE

Cumnock Offers Dramatic Readings from Classics

Literature as represented by the works of great authors of England, France, Russia and other countries is to be offered as a course of study at Cummock School of Expression, on the opening of the fall term, October 5, according to recent announcement by Helen A. Brooks, director.

The services of Mrs. Arytia Z. Drew, a graduate of Cumnock expression department and dramatic reader, have been secured for the course.

Mrs. Drew's presentation will be dramatic renditions of the best known books and will offer students of literature a new insight into both short and long fiction. The course is to be open to the public, as well as to regular students of the expression school.

The regular summer session at Cumnock will close the 29th inst., after which a recess will be declared for two months.

SEMON AND LUCILLE CARLISLE TO WED

Rumors of an engagement between Larry Semon, film comedian, and Lucille Carlisle, leading woman, have apparently crystallized into a definite fact with the announcement of their engagement in the East. Both have admitted their engagement, although no date has yet been set for the wedding. Mr. Semon is a star with the Vitagraph organization, and Miss Carlisle has adorned many of his pictures.

PLAYDOM

AVAUNT, GREASEPAINT!

DOUG THREATENS TO THROW IT OVERBOARD

By Edwin Schallert

Upon completing his current feature, "Robin Hood," Douglas Fairbanks is threatening to remove the greasepaint for a time, and specialize as a picture producer exclusively. This was the interesting announcement forthcoming from the Pickford-Fairbanks studios yesterday. The reason is chiefly that the next film planned by Fairbanks is "The Virginian," Owen Wister's popular story. In this, he contends, there is no suitable role for himself.

"Asking me what I will do next after the showing of 'Robin Hood,'" said Doug, "is a good deal like requesting an aviator to say what he would do if he were forced to land in the middle of the Sahara Desert because he was out of gasoline. The answer is, 'Maybe, but I don't know for sure.'

"I did think of playing 'The Virginian' next, but upon advice of counsel, better known as Mary Pickford, I am about to change my mind and produce the feature with some other star in the principal role.

"You see, it's a question whether people will accept me as the Virginian, that slow-moving, soft-speaking, easy-going hero of the plains that Owen Wister made all America love.

"Temperamentally I am just the opposite of the Virginian. I always move to a swift tempo, and if I do play the Virginian I respect him so much that I will obey him exactly as the author created him."

If Doug decides to produce the story and supervise the direction with someone else in the title role, he will take the company to the Jackson Hole country, the Virginian's stamping ground, some time in August. This location is near Yellowstone Park.

High-Power Cast

It is a high-power cast that is being assembled for "Quincy Adams Sawyer," the Sawyer-Lubin production for Metro. Most recently signed are Louise Fazenda, comedy star, and Elmo Lincoln, who ranks as an American Maciste.

Others already selected for the cast are Blanche Sweet, who plays the leading role; Lon Chaney, John Bowers, and Barbara La Marr. Miss Fazenda appeared in "The Beauty Shop" with Raymond Hitchcock while in the East, and since her return has been in Sennet comedies. Mr. Lincoln is known for his "Tarzan of the Apes" and "The Romance of Tarzan."

Carillo in Town.

There's a lot of tootling up and down Broadway anent Leo Carillo's new starring play, "Mike Angelo," which is to go into rehearsal here immediately following Carillo's engagement at the Orpheum. All the official sponsors for the attraction, and even Leo himself are predicting better things even than with "Lombardi, Ltd."

Carillo arrived in town Tuesday. He was literally bedecked with smiles, for he had come West in a special car with the vice-president of the railroad. Moreover, he was all keyed up over local prospects.

Next week Carillo is to be headliner at the Orpheum. He will tell stories in and out of character.

For the staging of "Mike Angelo" Clifford Brooke, who directed the produtcion of "Lombardi, Ltd.," has been engaged. He is ready to start westward with Edward Locke, the author.

Some of the recent plays staged by Mr. Brooke include "East is West," "Peter Ibbetson," "Welcome Stranger" and "Friendly Enemies."

Kinema Follies

The Kinema Theater is planning to start a follies show all its own, beginning Saturday. The feature will be an addition to the regular entertainment.

Primarily the show will be built up around the Syncopating Sherwoods, with the addition of a number of girls and possibly one or two comiques. There will be eight numbers, as a rule, on the Kinema Follies program.

Rename the "Captain"

"Passions of the Sea" is to be the release title of "Capt. Blackbird," the Carey Wilson story which will be made in the South Sea Islands, under the direction of R. A. Walsh. The company that will film the picture is already en route to Tahiti, and, according to a wire received by Abraham Lehr, vice-president of Goldwyn's, everybody is escaping seasickness nicely, thank you!

Gloria Revives Memories

Gloria Swanson is going to renew memories of the aquatic part of her past in "The Impossible Mrs. Bellew," which Sam Wood is directing for Famous Players-Lasky. The story unfolds in part at a French seaside resort, and a supply of bathing girls are to be engaged. However, they will be quite different in garb from the American type.

Miss Swanson herself is to appear in a number of ultra creations.

Walthall in Hughes Film

Henry B. Walthall is to play a henpecked husband. He has been engaged in "Gimme," being made by Mr. and Mrs. Rupert Hughes. Mr. Hughes and his company have just returned from San Mateo where they made exteriors for the picture. A hundred San Francisco society women took part in these scenes.

Theaters, Amusements, Entertainments

MASON OPERA HOUSE

THIRD BIG WEEK STARTS MONDAY—SEATS NOW

OLIVER MOROSCO, MOROSCO HOLDING CO. (INC.) PRESENTS

Mats. Wed. and Sat.

Charlotte Greenwood

In Her Brand New Musical Comedy

LETTY PEPPER

SPECIAL SUMMER PRICES Nights, 50c to $2. Wed. Mat., 50c to $1. Sat. Mat., 50c to $1.50.

Theaters, Amusements, Entertainments

SYMPHONY THEATER— Broadway at 6th

SYMPHONY

HAL E. ROACH presents WORLD PREMIER HAROLD LLOYD in GRANDMA'S BOY

HIS LATEST, GREATEST AND LONGEST PRODUCTION

TENTH WEEK STARTS SUNDAY

POSITIVELY WILL NOT BE SHOWN IN ANY OTHER THEATER THIS SEASON

MISSION PLAY—

OLD SAN GABRIEL

FREDERICK WARDE

THE GREATEST LIVING ACTOR APPEARING IN

THE MISSION PLAY

BY JOHN STEVEN McGROARTY

CLOSES JULY 30

HILLSTREET THEATER— 12:45 Noon CONTINUOUS 11:30 P.M. Main & 11th

Junior Orpheum Circuit

VAUDEVILLE AND PHOTOPLAYS

LOS ANGELES' GREATEST SHOW

MRS. WALLACE REID & CO. (in Person) in "THE BLUE FLAME," by ETHEL CLIFTON

Karl Karey "Musical Cartoons"

Miss Robbie Gordone Character Studies and Poses

Frawley and Louise In "It's All a Fake"

Al Trelour In "Keeping Fit"

Barclay and Chain Two Loose Pages From the Book of Fun

Elizabeth Brice and Corinne Griffith In "Haunted Payment"

28c Matinee 40c 40c Nites and Sat. Mat. 55c Sat. Nights and Sundays 55c Children, Any Part 15c

DALTON'S BROADWAY THEATER— 324 W. 8th St. and 6th

DALTONS BROADWAY THEATRE

Nights, 8:30 Mats., 2:30 Phone 11681

W. A. BRADY'S DRAMATIC SUCCESS "SINNERS"

With Katharyn Hammond, J. Anthony Smythe and SMITH-KING STOCK CO.

MATINEE TODAY AND TOMORROW

SUMMER PRICES NIGHTS 20c to 75c MATS. 20c to 40c

MAJESTIC THEATER— OPENING TONIGHT

IMPORTANT ANNOUNCEMENT

THOMAS WILKES PRESENTS (By Arrangement with Sam H. Harris)

RICHARD BENNETT

In Channing Pollock's Latest Play

"THE FOOL"

SEATS NOW ON SALE

MOROSCO THEATER— MATINEE TODAY MATS. SUN., THURS. AND SAT.

OLIVER MOROSCO PRESENTS

19th Week of "ABIE'S IRISH ROSE"

—NEXT ATTRACTION—

"THE BOOMERANG"

PANTAGES— AMERICA'S FINEST SEVENTH ST. AT HILL —VAUDEVILLE CONTINUOUS SHOWS, 1:00 TO 11:00 P.M.

WILL KING and his entire CO. In the Delightful Musical Comedy "THE GIRL IN THE TAXI"

WITH PANTAGES VAUDEVILLE

THE DE MICHELES, "Those Happy Boys," BOWMAN BROTHERS, as "The Blue Grass Boys," LEE NOVELLER, Famous European Musical Clowns, THE NICKFORDS, Acrobatic Comedians.

IRENE CASTLE IN "FRENCH HEELS"

ORPHEUM— Orpheum Circuit Vaudeville Bdwy. Bet. 9th and 7th.

HARRY CARROLL & CO. "VARIETIES OF 1922"

FLANAGAN & MORRISON A Lesson in Golf

PAUL DECKER & CO. "I Heard—"

MURRAY & GERRISH "Studying Stars"

GALLAGHER & MARTIN "Smithie"

MARTIN & MOORE Mirth Chasers

NIORE Acoustic Marvel

Topics of the Day

"THE SHOW OFF" Geo. Kelly's New Comedy With FRED SUMNER

Aesop's Fables

Mat. Daily, 15c to 50c; Nights, 15c to $1.50. Ex. Sat. and Sun. Tel. 12477, Main 977.

HOLLYWOOD BOWL CAHUENGA AND HIGHLAND AVES. VIA HOLLYWOOD, P. E. CARS. WEEKLY BULLETIN

POPULAR ORCHESTRAL CONCERTS

ALFRED HERTZ, Conductor and 85 Members Philharmonic Orchestra.

Friday Evening, 8:15 p.m., July 14. French Program. Olga Steeb, Piano Soloist.

Saturday Evening, 8:15 p.m., July 15. Popular Program. Henri De Busscher, Oboe Soloist.

Sunday Mat., 4 p.m., July 16. Special Sunday Program. Henry Svedrofsky, Violin Soloist.

One Price, 50 cents to All. Tickets on sale Music Stores, Banks and 6789 Hollywood Blvd. COMMUNITY PARK AND ART ASSOCIATION.

LOEW'S STATE—Bdwy. at 7th NOW PLAYING

Continuous Daily, 11 A.M. to 11:30 P.M.

Wm. Farnum in 'Shackles of Gold'

5 ACTS LOEW'S VAUDEVILLE

Headed by L. WOLFE GILBERT, the Noted Song Writer DON PHILIPPINI'S ORCHESTRA

PILGRIMAGE AMPHITHEATER— CAHUENGA AND HIGHLAND AVES.

NOW PLAYING—THE PILGRIMAGE PLAY

America's Passion Play

LIFE OF THE CHRIST THIRD ANNUAL SEASON ORDER SEATS NOW Barker Bros., 714 S. Broadway. Tel. 19433. Kress Drug Co., Hollywood. Tel. Holly 9134. Jarvis & Prins, Pasadena. Tel. Colo. 698. All Leading Hotels and Information Bureaus. Prices, $1.04, $1.60, $2.09.

The Light of Truth Made Manifest

SUPERBA— 518 S. Broadway

Gigantic triple bill—3 great features.

MARIE PREVOST in "Her Night of Nights"

Reginald Denny in "Too Much Jazz"

BROWNIE the wonder dog in "Live Wire"

TALLY'S BROADWAY THEATER— 833 SOUTH BROADWAY

'SCIENCE—OR GOD?' More Than a Motion Picture

It will begin Sunday, July 16, Matinees Daily

BASEBALL— Washington Park

LOS ANGELES vs. PORTLAND TODAY—GAME CALLED AT 2:30

A CHUCKLE FOR EVERYBODY

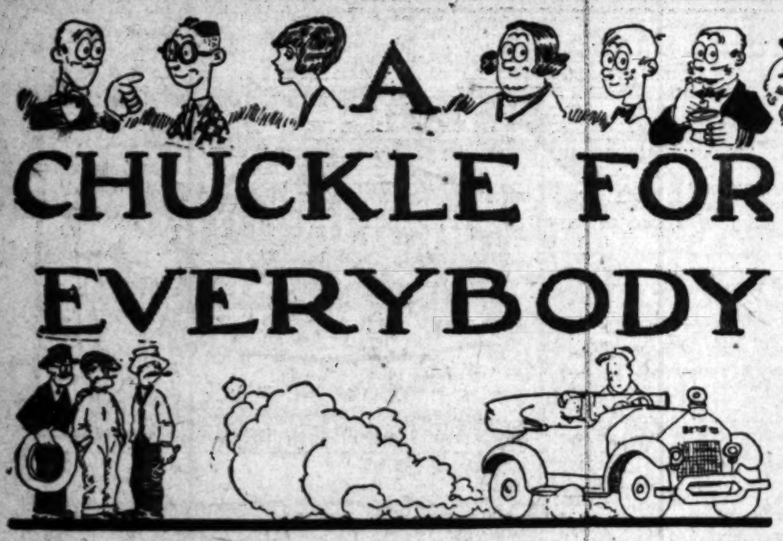

ADAMSON'S ADVENTURES

He Wins an Argument from His "Better Self"

By O. Jacobsson

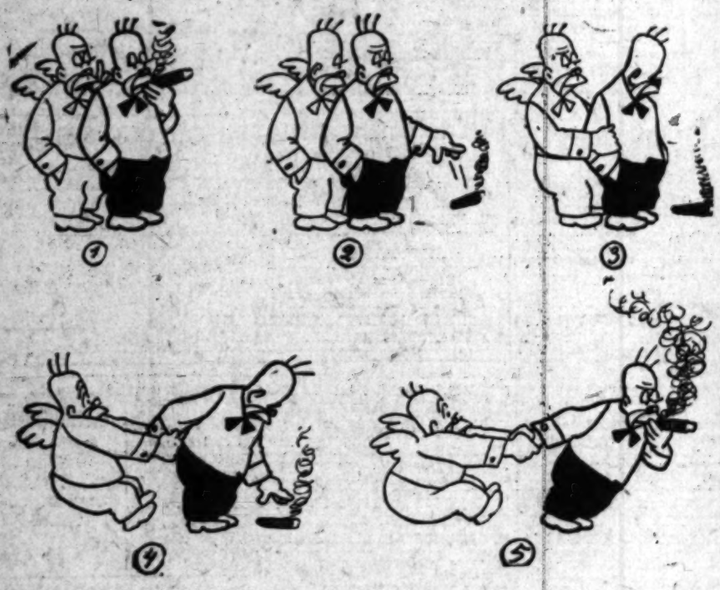

TIGHT IS SUFFERING WITH A BAD CASE OF ANCESTORS!

Can You Think of an Idea as Funny or Funnier Than This? If So, Send It In and Win a Cash Prize.

Starting every Friday and ending every Thursday, The Times conducts a Wad comic-strip contest. The best idea gets $10, and next $5, and all others available $1 each. Ideas must be original, local, "drawable" and funny. Each picture must be described in words or a rough sketch. Title and dialogue must be supplied. All strips must feature some member of the Wad family—Cicero Wad, the spender; Titus Wad, the nickel nurser; Mrs. Spenda Wad, club and society woman; Watt A. Wad, sporty, spendy Elva Wad, pretty and frivolous daughter; Gunn Wad, 12-year-old terror, and Cicero Wad, Jr., the baby. Write on one side of paper only. Address all communications to Mr. Wad, care The Times. Anyone may compete and submit as many ideas as desired. No manuscripts or drawings will be returned.

GASOLINE ALLEY—EXTRA! EXTRA!

THE GUMPS—THROW OUT THE FISHLINE

"REG'LAR FELLERS"

By GENE BYRNES

I'VE GOT A BIG REPUTATION AS A MOVIE ACTOR BUT I WANT A STEADY JOB IN VAUDEVILLE—

BUT THIS IS HOW THEY DO

"THAT REMINDS ME" by JACK COLLINS

WINNIE WINKLE, THE BREADWINNER—Too Many Eddies

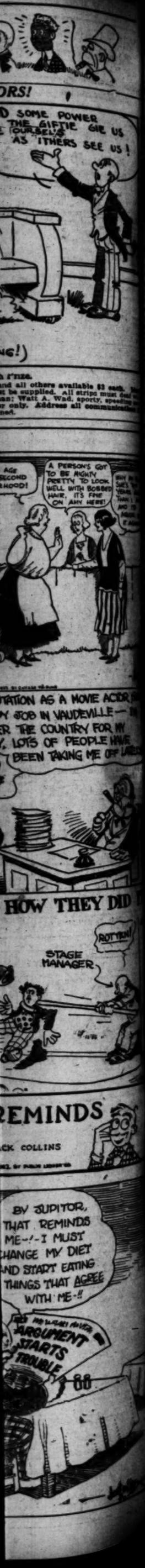

URGES CURFEW FOR CANINES

Westgate Resident Calls on Council to Protect Suburb Slumbers

"Those who work all day are entitled to their rest at night," declared E. Simpson of the Westgate district in a letter received at the City Hall, in which Mr. Simpson protested most vigorously against the barking of dogs at night on Wilshire Boulevard between Westgate and Sawtelle. "Dog owners should be required to keep their dogs in at night and break them of barking, which is an easy matter," Mr. Simpson declared. Mr. Simpson's letter was occasioned by the fact that the Sawtelle district will officially be reannexed to Los Angeles this week and he asked that one of the first acts of the Los Angeles city government when it assumes jurjadiction over the district shall be to rid it of night-barking dogs.

BARES ACTS WITH WIFE OF REALTOR

Actor, Divorce Suit Witness, Says He Registered With Her at Beach Hotel

George Milo, motion-picture actor, took the stand yesterday in the divorce proceedings of Mrs. Meryl Wilson against Robert Dee Wilson, Los Angeles realtor. Mr. Wilson is attempting to prove his wife was frequently untaithful to him.

Mr. Milo took the stand and told Warren Williams, attorney for Mr. Wilson, that on about ten occasions in the last two months he had registered at an Ocean Park Hotel with Mrs. Wilson under the name of "George Milo and wife."

"Did you on February 12 register in the Rhoads Hotel under the signature of "George Milo and wife?" Williams asked him.

"Yes."

"Who were you with?"

"Mrs. Wilson was with me."

"Was Mrs. Wilson with you each time you stopped in this hotel under that signature?"

"Yes."

Early in the trial Mrs. Wilson was placed upon the witness stand to answer her husband's charges that she went out automobile riding with Norman Allen frequently and that she spent only three nights in a month at her home.

"Is it true that on your return from an auto ride with Norman Allen you met your husband who handed Norman a short right hook to the jaw, dropping him for the count?" Attorney Williams asked the young woman.

"Yes, but he didn't knock Norman down. Norman had a cold and he just tripped," she answered. The case was continued until to-day.

Jail Visitors Allowed if All Goes Smoothly

The girls in the County Jail have been behaving better since Jailer Cronin stopped visitors to their ward, and he said last night that the ban on callers would be lifted today—if all continued to go well.

Mr. Cronin said Mrs. Madalynne Obenchain, over whom the rumpus arose, has not been getting any special privileges. He explained that other women prisoners when ill have been allowed to employ a fellow-prisoner as nurse or maid.

"Why, I myself have seen Mrs. Obenchain with an apron on cleaning out her cell," he said.

The protest at the Kennedy murder trial defendant's comfort was not unanimous by any means; in fact, the women of the ward were about evenly divided between those who thought Mrs. Obenchain ought to do her own housekeeping and that she primped too much and those that think she is "too dear for anything" and that "nothing is too good for her."

It also came to light—or in this case dark—that one inmate, a negress, and another, who is white, engaged in a fisticuff last week, the former defending Mrs. Obenchain and the latter maligning her. The white woman got a black eye.

Divorce Court Gets Deathbed Wedding Pair

The story of the deathbed wedding of a woman who had attempted to take her life on believing herself betrayed was related in Judge Summerfield's court yesterday afternoon, when Mrs. Florence G. F. Eubanks, suing for divorce from Leon C. Eubanks of 6424 Pasadena avenue on grounds of cruelty, told of her midnight marriage in a Louisville (Ky.) hospital.

Mrs. Eubanks said that she had married Eubanks when it was believed that she was dying from the effects of poison she had taken, when Eubanks had caused her to lose her reputation. Eubanks was summoned and in the presence of two doctors the couple were wedded.

From this time on for twelve years she had been cruelly treated by her husband, she told the court. She said that when she married Eubanks she owned property valued at $25,000 and that he had only a suit case containing a pair of socks.

Counsel for Eubanks, who is fighting the divorce, halted the case by challenging Mrs. Eubanks to prove that they were legally married. Unable to produce evidence of a marriage ceremony having taken place the case was continued for five days.

PLAN "CAPTURE" OF C. C. MOORE

Riverside Growers Prepare to Escort Candidate

Huge Crowds Expected at All Speaking Points

Great Welcome Predicted in Bay Cities

Riverside orange and lemon growers, not content with having Charles C. Moore in their midst for the time alloted by the itinerary mapped out for California's favorite Senatorial candidate on his speaking tour of the Southland, are planning an invasion of Santa Ana next Tuesday, to "capture" Mr. Moore and transport him in state to San Bernardino, where he will speak on the evening of the 19th inst.

The delegation will leave the orange capital in automobiles early Tuesday morning, and make a quick run of it to Santa Ana, where Mr. Moore will have appeared the night before. At Corona a huge crowd will greet Mr. Moore en route and he is expected to give a few minutes' talk in which his principles and platform will be clearly stated.

Redlands is scheduled as the luncheon stop and a mass meeting of citizens has been called to greet Mr. Moore. He will again give a brief talk and be welcomed by the voters of the district before resuming his trip to San Bernardino, where he will speak in the park on Tuesday evening.

CITRUS MEN'S FRIEND

Harry B. Chase, secretary-treasurer of the National Orange Company, and one of Mr. Moore's fellow growers in the Riverside district, visited Maj. O. C. Wyman at local Moore-for-Senator headquarters yesterday with glowing accounts of the way in which Mr. Moore's candidacy is being received by the citrus growers of the Orange Empire.

"Citrus men all along the line feel that with Mr. Moore in the Senate they will have a real friend and one who knows what he is talking about," said Mr. Chase. "He is held in high esteem by every man and woman in our district. We have intimate knowledge of his standing as a citizen, because he is one of us in every-day business affairs. And we have found him so capable, fair, efficient and affable that we are more than willing to trust our financial fate and future development to his direction as a United States Senator."

Santa Monica's leading bankers, officials, club women and representative citizens generally are planning to make the appearance of Mr. Moore on the pier there on the evening of the 21nd inst., one of the greatest political occasions ever recorded in the Bay Cities district. A wave of enthusiasm for his candidacy for United States Senator from California to succeed Hiram Johnson is engulfing the region and it is predicted on all sides that Mr. Moore will roll up a tremendous vote when Santa Monica's balloting is tallied on election night.

Definite plans for the program to be followed by Mr. Moore have not been decided on but it is assured the populace will turn out to give him a greeting in accord with the esteem in which he is held. His many notable achievements have impressed Santa Monicans in great measure and it is felt that with Mr. Moore in the Senate, California's interests will be in safe hands.

Among the scores of other civic leaders of the Bay District who have enrolled under the Moore-for-Senator standard are George B. Dickinson of the Santa Monica Merchants National Bank; Mrs. F. J. Wagner, former president of the Santa Monica Bay Women's Club, and H. J. Englebrecht, well-known banker and civic worker. They are for Mr. Moore with all the resources at their command and have given the Senatorial candidate a hearty support that is fully justified by Mr. Moore's record in public and private enterprises of both national and State scope.

H. G. Candee, school trustee and progressive citizen, has joined the hundreds of other Huntington Park residents who have come out in indorsement of Mr. Moore. Mr. Candee declares Mr. Moore is his ideal of Senatorial timber, and cites Mr. Moore's great record as a citizen and a business man in support of the easily assimilated argument he is putting up in the candidate's behalf.

JOHNSON CALLED TRAITOR

Col. E. S. Ormsby, Civil War veteran, octogenarian and stalwart Republican who headed the Republican ticket in Iowa for Roosevelt in 1904 as elector at large, is among the latest to join the Moore forces.

According to a card received at Moore-for-Senator headquarters, and signed by Col. Ormsby and Mary A. Ormsby, his wife, "Johnson is a traitor to his party and his country and must be beaten." Col. and Mrs. Ormsby, each of whom is 80 years of age, recently celebrated the sixtieth anniversary of their wedding. They came to California in 1907 and shortly after their arrival Col. Ormsby served as president of the Iowa Association of Southern California.

Loyal Californians took occasion yesterday to congratulate Mr. Moore on the occasion of his fifty-fourth birthday. Committee members of the women's Moore-for-Senator Club sent a telegram of congratulations and expressed the confident hope that on Mr. Moore's next natal anniversary he would be able to celebrate it as a member of the United States Senate.

ESTATE'S TAX FIXED

Frambach Heirs to Pay $10,000 Inheritance Levy

The $700,000 estate of Henry A. Frambach, who died in March, 1921, at his home on South Mariposa street, will pay an inheritance tax of approximately $10,000 to the State, according to a report filed yesterday in the office of State Controller Ray L. Riley. Mr. Frambach, who was 83 years of age at the time of death, was builder and owner of the Ansonia on West Sixth street, one of the largest and finest apartment houses in the city. With the exception of three bequests of $2000 each, the fortune is apportioned among the five children of the dead man. These are a daughter, Mrs. Katherine F. Gray, and four sons, J. Henry, Arthur A., Charles L., and Edgar E. All but one of the heirs are residents of Los Angeles.

From Many Points in Southern Counties.

FRESNO SHERIFF FOLLOWS CLEW

Finds Former Owner of Gun Used in Murder

Supervisors Meeting Scene of Threatened Fight

Prisoners Escape as Train is Delayed

[EXCLUSIVE DISPATCH.]

FRESNO, July 12.—Developments which may reveal the owner of the gun used to murder Pauline Grass and Alex Winters are expected in fast-unfolding evidence in the investigation at Sanger today by Sheriff W. A. Jones. A .35-caliber, nickel-plated automatic, tallying in description with the one used in the murder, was stolen from the Johnson pool hall about two months ago in Sanger. Rolla Johnson, proprietor, said he had purchased the gun from a Sanger youth, named Ed Peterson.

Peterson, admitting selling the gun, said that it had a tendency to miss fire. One of the three shells found on the murder scene Sunday had evidently missed fire.

Sheriff Jones is closely following two youths whom Johnson suspects of having stolen the gun from his pool hall. Their names and descriptions are in the hands of the Sheriff, who refuses to divulge information about them.

Search for a Ford automobile as a possible tangible clew in the double murder also, was taken up today by Sheriff Jones in unearthing every possible bit of evidence that might lead to the murderer.

INSULT OFFICIAL

Resenting imputation that money had been paid to secure passage of the county amusement tax ordinance, Supervisor Robert Lochead this morning sought physical encounter with the accuser at the Supervisors' meeting, only to be held up by fellow Supervisors and spectators, while the man who hurled the blanket accusation was hustled from the meeting chambers.

During discussion before the Board of Supervisors concerning a request for reconsideration of the license bar recently passed, one of the group of amusement men is declared to have brought on the quarrel with a query as to "How much the Supervisors had been paid for passing the tax."

Supervisor Lochead jumped from his seat and started for the man. Excitement interrupted the proceedings as the Supervisors and the lobby sought to interfere. In the melee, friends of the men, whose identity could not be learned rushed him from the room.

Immediately after the session, the Green Mill Corporation, which had representatives present at the meeting, called a directors' session and extended an apology to Supervisor Chris Jorgenson, board chairman, for the remark which they characterized as unwarranted. They declared that the remark did not represent the attitude of their organization.

PRISONERS ESCAPE

Slipping from their shackles, two prisoners in charge of Los Angeles police officers escaped early this morning while a Southern Pacific train was held up in the Tulare yards by a wrecked freight engine. Search for the two prisoners, one of whom is wanted in Stockton for a felony was immediately taken up by the Sheriff at Visalia and by the Fresno authorities. All passenger and freight trains are being searched for the two.

The two escapes are Chester A. Allen, 17-year-old Los Angeles youth, being returned to the Preston reformatory and Manuel Ramirez, aged 28, a Mexican, being brought from Los Angeles to Stockton for the Sheriff's office.

They were in charge of Police Lieutenant William Matuskiwitz of Los Angeles. The two prisoners were in an upper berth handcuffed together. The officer guarding them occupied the lower berth. The road was blocked here when the train arrived at 4 o'clock this morning. The officer was awakened when the passenger engine uncoupled to clear the wreckage.

He discovered the handcuffs which had secured the two in the berth. It is believed that the men managed to slip their hands through the cuffs. There was no evidence of tampering with the lock.

The men were accounted for at all stops before reaching here, the officer said. City Marshal Allen sent a request to the Sheriff for a posse to take the trail of the men. It is believed that they escaped in the local yards and are making their way across the valley to the hills. In their haste to escape, the two departed without waiting for coats. The boy has a bruise over his eye.

Summer at "Coronado Beach." Hotel del Coronado and Coronado Tent City has everything for your pleasure and comfort.—[Advertisement.

URGE APPROPRIATIONS FOR IMPERIAL FAIR

[EXCLUSIVE DISPATCH.]

EL CENTRO, July 12.—At the Chamber of Commerce dinner and meeting here tonight a delegation of fifteen Imperial citizens, headed by C. C. Jenkins, appeared in support of financing an Imperial county fair in October next. Official action on a petition made by the Imperial Valley Associated Chambers of Commerce for a county appropriation has been postponed by the Board of Supervisors until later in the summer.

FIRST GRAPES SENT BY IMPERIAL VALLEY

[EXCLUSIVE DISPATCH.]

EL CENTRO, July 12.—Grapes shipped in volume began from Imperial Valley today with two cars from Holtville and one from El Centro. The Johnson ranch and C. H. Weaver are the early shippers. According to advices received here the first car of Thompson seedless grapes from Imperial Valley brought $4 a crate in New York. A crate weighs about twenty-seven pounds.

KELLEY IS AFTER JOB OF TRAEGER

Pasadena Police Chief to Make Race for Sheriff of Los Angeles County

By a "Times" Staff Correspondent

[EXCLUSIVE DISPATCH.]

PASADENA, July 12.—Chief of Police Charles H. Kelley today announced his candidacy for sheriff of Los Angeles county. He is running on a platform of suppression of bootleggers and blind pigs.

Kelley has been a Californian since 1909, a Pasadenan since 1911 and Chief of Police since May, 1921.

When the United States entered the war he enlisted in the coast artillery and was stationed at Fort MacArthur. Upon his discharge he was made a Deputy Sheriff and served as turnkey at the County Jail until his appointment as Police Chief here.

The Chief is a member of Pasadena Lodge of Masons, Past Patron of Pasadena Chapter, Eastern Star, Thirty-second Degree Mason of Pasadena Consistery, member of Al Malaikah Temple, Mystic Shrine; life member of Pasadena lodge of Elks, member of Pasadena Post of the American Legion, and a director of the Pasadena Humane Society.

Merritt Jones Hotel, Ocean Park. Ideal week-end beach resort.—[Advertisement.

More Money for Instructors in Pomona Schools

[EXCLUSIVE DISPATCH.]

POMONA, July 12.—Confronted with the fact that teachers in certain branches of high school work, at the salaries provided in the regular salary schedule, were impossible to obtain, the Board of Education today raised the salaries from $2400 to $2600 per year in certain branches of science work.

The former pay for these positions has been $2040 a year and Superintendent of Schools G. Y. Whaley has found it impossible to employ competent instructors at the old rate of pay.

With the increase, it is expected that he will have no trouble in getting a good selection of instructors in chemistry, physics, agriculture, biology and social sciences.

Curfew, Kiddies' Dread, to Ring at Long Beach

By a "Times" Staff Correspondent

[EXCLUSIVE DISPATCH.]

LONG BEACH, July 12.—Curfew, that dreaded tolling that breaks up the evening play of kiddies, will ring out tonight in Long Beach. Chief of Police Ben W. McLendon issued orders today that beginning tonight the curfew law of the city will again be enforced to the letter and children under the age of 15 found on the street after 9 o'clock will be brought to the police station.

The practice of employing boys under the 18-year age at amusement and other places at night is responsible, it was pointed out by the chief, for considerable night prowling and mischief carried on by boys after they leave their work.

GETS JAIL SENTENCE

Alhambra Man Faces Justice Cox at Santa Ana

[EXCLUSIVE DISPATCH.]

SANTA ANA, July 12.—Ten days in the County Jail was the sentence prescribed by Justice J. B. Cox for W. R. Steyer of Alhambra today. Steyer was charged with reckless driving when he is said to have attempted to "show off" to a couple of girls riding with him.

He was pursued at a wild rate through heavy traffic on the Newport Boulevard on the afternoon of July 4, by Constable Jesse Elliot, who overtook him only after he had reached the beach.

S. Brown of 1315 Orange street, Los Angeles, also was sent to the County Jail for ten days. Brown was timed through a speed trap on the Irvine Boulevard at the rate of fifty-nine miles an hour.

CHILDREN ENJOY VACATION SCHOOL

[LOCAL CORRESPONDENCE.]

SOUTH PASADENA, July 12.—That summer study of religious topics is not an unpleasant thing in the eyes of South Pasadena children seems indicated by an enrollment of 144 in the Vacation Bible School, which has just opened, the various classes meeting at the Methodist, Baptist and Presbyterian churches. A special bus line has been created to carry the pupils residing in the extreme western, eastern and southern portions of the city.

Vacation at Coronado Tent City.—[Advertisement.

SANTA ANA LICENSES

[EXCLUSIVE DISPATCH.]

SANTA ANA, July 12. — Marriage licenses here: William G. Bentley, 43, Kathleen Hennig, 43, Los Angeles; Russel R. E. G. Walters, 28, Loretta Neuner, 18, Los Angeles; Charles E. Phillips, 22, Alleen Watkins, 18, Walters, Okla.; Virgil J. Mays, 22, Charlotte E. Pierce, 18, Los Angeles; William F. Edwards, 44, Sarah E. Hamilton, 34, Alhambra; Tony Bozich, 27, Portland, Or., Helen L. Lee, 19, San Diego; Dillyn Daniels, 40, Los Angeles, Antie Ella Burchill, 27, Culver City; Carrel W. Bundren, 23, Long Beach, Helene Fritch, 26, Glendale; Victor S. Ramirez, 35, Itsuka H. Kamada, 22, Los Angeles.

REALTOR IMPROVES

[EXCLUSIVE DISPATCH.]

LONG BEACH, July 12.—The condition of Henry P. Barbour, president of the Long Beach Realty Board, who is suffering from the effects of mental abberration during which he wandered away from the city several days ago, was reported as improved today.

PLACES DEBT AT LOWEST FIGURE

Manager at Pasadena Issues Financial Statement

One of City's Oldest Citizens Called by Death

Court Sets Price for Land for Park Purposes

By a "Times" Staff Correspondent

[EXCLUSIVE DISPATCH.]

PASADENA, July 12.—City Manager C. W. Koiner transmitted to the Chamber of Commerce and to the publishers of Moody's Manual today a Statement of the city's financial condition which he declares disproves figures recently quoted in the Manual to the effect that the per capita cost of the Pasadena city government is $73.57. The City Manager says it is $18.40.

The mistake arose, in the City Manager's opinion, through taking in the expenditures of the water and lighting departments, which are self-supporting, and not considering the income from those departments. According to the City Manager, the municipal income, excluding the municipal utilities, is $18.69 per capita. A report from the City Controller of Accounts is the basis of the City Manager's correction.

PIONEER PASSES

Mrs. Margaret Hedwick McQuilling, a resident here since 1874, died today, aged 79 years. She was the wife of A. K. McQuilling of 251 Palmetto Drive, who survives with one daughter, Miss Ines McQuilling, and two grand-children Mrs. McQuilling was born in Pennsylvania in 1843 and came to this section in July, forty-eight years ago.

The McQuillings first occupied a home at Colorado street and Pasadena avenue with ten acres of ranch. This is now the heart of the business section. Her husband was an official of the Pasadena Land and Water Company, which aided greatly in Pasadena's development.

Mrs. McQuilling was a member of the Neighborhood Church since its organization, the Women's Relief Corps and the Pasadena Pioneer society. Her funeral arrangements will be announced later and the funeral will probably be held at the chapel of the Ives and Warren Company.

CITY WINS CONTEST

City officials were notified today that Judge Burnell in Superior Court had approved a judgment of $4400 in a condemnation suit brought by the city against E. J. Marshall for lands in the Arroyo Seco just north of the Busch Gardens, which are being taken for park purposes.

Mr. Marshall's price was $9000 and the city offered $3500. Expert testimony at the trial placed the value at $4000 to $6000.

New lot Chinese brocade silks, forty shades, at Grace Nicholson's Famous Pasadena Oriental Shop.—[Advertisement.

Pleasantest time of year at beach. Merritt Jones Hotel, Ocean Park.—[Advertisement.

CHAMPION DESERTER ARRESTED FOR THEFT

BLACKIE BARRETT LEFT THE ARMY THREE TIMES IN TWO MONTHS

[EXCLUSIVE DISPATCH.]

"Times" Staff Correspondent

LONG BEACH, July 12.—Blackie J. Barrett, held by the local police on a charge of stealing an auto, holds the national record for desertion from the Army, according to dispatches received by the police from the War Department at Washington today. According to officials who have traced Barrett's record, he deserted from the Army on May 11 of this year under the name of B. G. Black. He re-enlisted under the name of Jason Black within a week and deserted again May 19. Re-enlisting for the third time, this time under the name of Blackie J. Barrett, he deserted in June, the Army officers informed the local police.

BODY IS RECOVERED

Corpse of Drowned Girl Brought Ashore by Life Guards

By a "Times" Staff Correspondent

[EXCLUSIVE DISPATCH.]

LONG BEACH, July 12.—The body of Dorothy Brennerman, 9-year-old daughter of Mr. and Mrs. F. R. Brennerman, 301 Cherry street, this city, who was drowned last Thursday while bathing in the surf off the foot of Cherry street, was recovered late this afternoon by life guards. The body of the child was seen floating in the surf in the vicinity of the Pacific Bathhouse. Bathers notified life guards on the beach, who brought the little corpse to the shore. The body was taken to the McFayden undertaking rooms. Mrs. F. R. Brennerman, mother of the dead girl is said to be in a critical condition at her home as the result of the tragedy.

FINDS SON IN JAIL

Mother Worried When Boy Fails to Return from Church

[EXCLUSIVE DISPATCH.]

By a "Times" Staff Correspondent

LONG BEACH, July 12.—Duane Hamilton, 18, of 729 Molino avenue, told his mother Tuesday night that he was going to church. When he failed to return at the usual hour the mother became worried and, after an all-night vigil at her home, called upon the police this morning for aid. She found her boy in the prisoners' tank at the city lock-up. Police say that they answered a call to a store at 14 Pine avenue, where they found the youth. He was held by the arresting officers on suspicion of burglary. The boy was released today in the custody of his mother.

Only 14 miles to Merritt Jones. —[Advertisement.

CANNERIES TO HANDLE BIG CROP

Workers by Hundreds Flock to Ontario to Care for Fast-Ripening Fruit

[EXCLUSIVE DISPATCH.]

ONTARIO, July 12.—That more than 2500 hundred persons are already employed in the deciduous fruit canneries of Ontario and vicinity and that this number will virtually be doubled within the next few days as the various plants get to full capacity on apricots, was disclosed today in an unofficial census.

At present most of the canneries are running on part-time schedule only, and at least one has not yet commenced its run. Ontario boasts three of the largest deciduous canneries in the State and this city forms the center for a string of seven large canning plants.

The handling of the apricots will be followed with peaches, of which there is one of the largest crops in the history of this section, after which most of the canneries will turn their attention to tomatoes. Some of the canneries have already put up quantities of berries, but most opened their runs on "cots."

Announcement at the cannery of Libby, McNeil and Libby today was to the effect that their cannery would probably run full blast until November 1, and later, and everything points to exceptionally long runs by all the other canneries in this section.

So great is the demand for labor to handle the fruit that canners and ranchers are confronted with a serious housing proposition and plans are now under way for the establishment of a commodious tent city for the accommodation of transient workers.

Osteopaths see Coronado Tent City and Hotel del Coronado. Agency 511 Spring. M. 3917.—[Advertisement.

Famous Singer Seriously Ill in Beach City

By a "Times" Staff Correspondent

[EXCLUSIVE DISPATCH.]

LONG BEACH, July 12.—Mme. Waltz, Eames, widow of the late Elisha D. Eames, investor of what is known as the Westinghouse air brake, and noted several years ago as a singer in the East, lies dangerously ill with heart trouble at the California Christian Home on Temple avenue, this city, it was learned today. For five years, Mme. Eames was soloist in Henry Ward Beecher's church in Brooklyn. She appeared in grand opera with such celebrities as Campanini and Maurice Ravel and in her youth was a student of Leopold Damrosch and Signor Ervani. For years she was known as the Duchess of Gainsborough, because of the style of hats she was wont to wear during her public appearances. Mme. Eames is said to be more than 70 years of age. Little chance for her recovery is held out by attending physicians.

Enjoy beach life—Merritt Jones. —[Advertisement.

TOY WITH DEATH

Wormen Race With Rushing Flood As Tunnel is Opened

[LOCAL CORRESPONDENCE.]

REDLANDS, July 12.—Workmen who are digging a new tunnel in the Mill Creek cone, above Mentone, where the East Lugonia Mutual Water Company is developing water for orange growers of the Lugonia section, toyed with death yesterday, when they broke the new tunnel into the old one which partially caved in some months ago.

The old tunnel was full of water and the workmen had to get their tools and beat the water in a 600-foot race for the opening of the new tunnel. They started just as soon as the first trickle of water came through with the drill and were in the clear before the water filled the new part of the tunnel.

The water will all be drained out, the 600 feet of the old tunnel cleared and the entire tunnel extended to more than 2000 feet in the development of about 600 inches of water.

Coronado Tent City ideal recreation spot. Spend your vacation there. Agency 511 Spring.—[Advertisement.

DIES ON WAY TO HOME IN THE EAST

[LOCAL CORRESPONDENCE.]

REDLANDS, July 12. — Word has just been received here of the death of William Spafford Field, while he was on his way to Kansas to spend the summer. Mr. Field died at a hotel in Grand Junction, Colo., being found dead in his bed one morning. Heart disease is believed to have caused his death.

Mr. Field spent the winter in Redlands and San Diego, being the guest here of his brother, Kirke H. Field, who left several weeks ago for Europe to spend the summer. Mr. Field had not been in good health but told friends before leaving here that he felt better than he had for years.

He had planned to spend the summer in Colorado and Kansas and come here again in the winter. His home was at Albany, N. Y., where he was a prominent clubman.

Coronado Agency 511 Spring.—[Advertisement.

RENFREW APPOINTED DEVELOPMENT AGENT

[EXCLUSIVE DISPATCH.]

EL CENTRO, July 12.—O. J. Renfrew, Imperial county development agent, has been engaged by the supervisors for another term of six months at a salary of $250 a month and expenses. Formal appreciation of Renfrew's work was also given by the board.

CASTORIA
For Infants and Children
IN USE FOR OVER 30 YEARS
Always bears the Signature of Chas. H. Fletcher

If you have only a few teeth left in either jaw, don't have them extracted until you consult us. With these bases to start from, we can replace all of your lost teeth, and we will defy dentists or laymen to tell the substitutes from the original ones. The teeth will be as firm as your natural teeth were. Our office has every modern equipment equal to the best
Competent Nurses
Modern X-Ray Equipment
Full Set of Teeth.....$5.00
Gold Crowns, 22-K....$4.00
Bridge Work.....$4.00
Gold Fillings and Inlay..$1.00
Silver Fillings.....50c
Extractions.....50c
OPEN NIGHTS AND SUNDAY TO 12 M.
DR. J. ARTHUR FOSTER
YALE DENTISTS
FORMERLY YALE DENTISTS
PHONE 63544
7TH & BROADWAY
BEHIND STATE THEATER BLDG.

DEAF?
The Vacuum Tube
The Greatest Marvel of the 20th Century in Electricity

THE VACUUM TUBE AMPLIFIER is used in the VACTUPHONE to amplify sound.
It has made the Wireless Telephone and many other sounding parts possible. If you are hard of hearing, call for a demonstration. Tell your friends. Send for Descriptive Booklet.
Vactuphone Sales Agency
515-519 Delta Bldg., 420 So. Spring St. Los Angeles

Locks plaster on walls
Locklath
Inter-Locking

Cured Her Rheumatism
Knowing from terrible experience the suffering caused by rheumatism, Mrs. J. E. Hurst, who lives at 504 E. Olive St., B-234, Bloomington, Ill., is so thankful at having cured herself that out of pure gratitude she is anxious to tell all other sufferers just how to get rid of their torture by a simple way at home.
Mrs. Hurst has nothing to sell. Merely cut out this notice, mail it to her with your own name and address, and she will gladly send you this valuable information entirely free. Write her at once before you forget.—[Advertisement.

SANTAL MIDY CATARRH of BLADDER
Protect Your Health Always Use SANYRIT
PREVENTIVE
A Compounded Modern Remedy Affords Genuine Protection All Druggists or P. O. Box 188, New York

Let Cuticura Be Your Beauty Doctor
Soap, Ointment, Talcum, the overnight, Preventive and Cure. Cuticura Laboratories, Dept. X, Malden, Mass.

HOUSE DAMAGED BY BEFRIENDED YOUTH

[EXCLUSIVE DISPATCH.]

LONG BEACH, July 12.—R. I. Steren, 1721 East Sixth street, will have nothing more to do with homeless youths with a hard luck story. He befriended one whom he met on the beach here a few nights ago and now he's sorry. The youth told him a story of temporary ill luck and Steren offered him the use of his home while the Steren family were to be away on a vacation at Catalina Island. Gratefully the youth accepted, but when the Sterens returned home yesterday from their vacation they found their house in a topsy turvy condition. Crates of cantaloupes and other fruits had been brought into the house. Cantaloupe rinds and partially eaten fruit was scattered all about the rooms. Rugs and furniture were damaged beyond repair. Mr. Steren reported the case. Police records showed that Roy Van Sherer, Walter Dann and Everett Stewart, the youthful trio arrested early Tuesday morning while in the act of attempting to burglarize the Owl Cafe here had given 1731 East Sixth street as their Long Beach address. One of their number was the befriended youth. The youths were turned over to the Los Angeles police after they had confessed to several burglaries committed in Los Angeles, according to the local records.

Activities and Interests of Women, in and Outside of Homes.

SOCIETY

BY VIRGINIA WOODS

Give Dinner and Bridge Party

Mr. and Mrs. Harry Dana Lombard gave a smart dinner party last evening at their beautiful Beverly Hills home in honor of Mrs. Lombard's niece, Mrs. Charles Farquson of San Francisco. There were plates for twenty-four at a table beautifully adorned with mixed summer flowers. After dinner the guests played bridge and Mah Johngg.

Mrs. Sharp to Entertain

Mrs. Charles H. Sharp will give a buffet supper party at her summer residence at Santa Monica tomorrow evening. The guests will play bridge and Mah Johngg.

Plan House Party

Mr. and Mrs. Robert L. Rogers will give a house party at Pebble Beach next week. They will have half a dozen guests who will remain a week or ten days.

Mr. and Mrs. Wilcox Entertain

Mr. and Mrs. Alfred H. Wilcox gave a smart dinner Tuesday evening in honor of Mr. and Mrs. William Eric Fowler, who are being much feted. On Monday evening Mr. and Mrs. Fowler will give a dinner party.

Arriving from Kansas

Mr. and Mrs. Walter Innes and their son, Walter Innes, Jr., will arrive on Friday from Wichita, Kan., to visit Mr. and Mrs. Willard James Doran of West Twenty-seventh street. Mr. Innes is a brother of Mrs. Doran and of William A. Innes.

Mrs. Heffner Returns

Mrs. Robert Heffner, who has been visiting on the Atlantic Coast for two months, is back in town. She was accompanied East by Miss Daisy Danziger who visited relatives in Washington, D. C., and whose engagement to Bruce Hay Chapman has just been announced.

At Summer Home

Mr. and Mrs. Arthur J. Casebeer and children of 505 South Serrano street are spending the summer in their delightful mountain cabin, Dese del Corozon, in the woods at Idyllwild.

Back from Motor Trip

William H. Young and his daughters, Miss Virginia Marie Young of West Adams street and Dalton avenue, have just returned from a most delightful motor trip through Northern California, Oregon, Washington and British Columbia, stopping at Seattle and San Francisco en route home. Just before they left Miss Young gave a delightful dancing party for a company of fifty of the younger set.

Sail on Colombia

Mrs. Annie Shugars and daughter, Miss Clara Shugars, and Mrs. R. M. Lovell and Mrs. Genevieve Morse Hay sailed today on the Columbia for a trip to New York. Mrs. E. D. Moisant and Miss Matilda Moisant leave on the same boat for Salvador, Central America, where they have a large coffee plantation. Mr. and Mrs. Walter Temple sail for Mexico and Mr. and Mrs. J. W. Van Dorn are en route to New York. Mrs. J. A. Donlan and Miss Pauline Donlan of Ventura are en route to New York and Europe and Mr. and Mrs. S. P. Gresham, who spent the winter and spring here, are returning to their home in Louisville.

Announced in Avalon

Mr. and Mrs. J. D. MacLean of Avalon, Santa Catalina Island, announce the engagement of their daughter, Miss Catherine Winifred MacLean, to Oliver Stewart Loud of Berkeley. Miss MacLean is a graduate of the Hollywood High School and Mr. Loud received his education in the Los Angeles High School and the California Institute of Technology. The wedding is set for September.

Announce Engagement

The engagement of Miss Mary D. Crowell, daughter of Mr. and Mrs. J. Irving Crowell of 110 South Hoover street, to Geoffrey C. O'Connell was announced yesterday to a few intimate friends at a bridge tea given by Mrs. John B. Hinton of West Eighth street. The affair also complimented Mrs. Frank Woodbury, who has recently returned to make her home in Los Angeles after spending several years in New York.

At Birthday Party

In honor of the eighteenth birthday anniversary of their niece, Miss Georgia Beatrice Williams, Mr. and Mrs. Albert S. Williams gave a dancing party for forty-five guests. It was arranged also as a courtesy to their nephew, Stanley Price, and his fiancee, Miss Edythe Monroe, who are to be married on Saturday. Miss Williams played several piano numbers and also delighted with her whistling. Her parents, Mr. and Mrs. George Williams, assisted in receiving.

Announce Engagement

Mr. and Mrs. James Wilson Dolan of 1747 Los Palmas avenue, Hollywood, announce the engagement of their daughter, Miss Florence Agnes Dolan, to Edwin Paul Clark of Flagstaff, Ariz.

At Forest Home

Mrs. Herman S. Darling and two daughters, Mrs. William S. Holman and Miss Charlotte Darling, are spending the month of July at Forest Home. In September they will be in the Santa Cruz Mountains. Mr. Darling and Mr. Holman spend the week ends at Forest Home.

Joins Sister at Coronado

Mrs. Frederick E. Chamberlain of 2122 Fourth avenue is leaving today for Coronado Beach where she will join her sister, Mrs. Nicholas F. Noland of Kansas City. They will return to Los Angeles on the 26th inst. when Mrs. Noland will visit her sister.

Why Sunburn?

You won't if you use

FRECKLE-OFF

before going in Sun, Sea or Wind.

Be sure to ask for Freckle-Off. There's nothing "just as good." All stores have it.

Large Jar, $1. Double Strength for Stubborn freckles, $1.

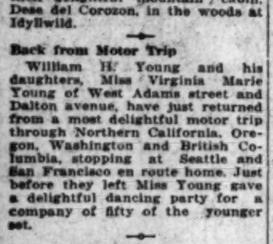

It Isn't Lost Your Beautiful Complexion

You can find it with

JAP ROSE

the one soap that restores your birthright—the beautiful complexion nature gave you.

Now 10¢

JAMES S. KIRK & CO. Chicago

JAP ROSE FRECKLES

Now Is the Time to Get Rid of These Ugly Spots

There is no longer the slightest need of feeling ashamed of your freckles, as Othine — double strength—is guaranteed to remove these homely spots.

Simply get an ounce of Othine—double strength—from any druggist and apply a little of it night and morning and you should soon see that even the worst freckles have begun to disappear, while the lighter ones have vanished entirely. It is seldom that more than an ounce is needed to completely clear the skin and gain a beautiful clear complexion.

Be sure to ask for the double strength Othine as this is sold under guarantee of money back if it fails to remove freckles.—[Advertisement.]

Diet and Health

By Lulu Hunt Peters, M.D.

Author of "Diet and Health, with Key to the Calories"

THE UNDERNOURISHED CHILD

Part IV

Yesterday I gave you Dr. W. R. P. Emerson's tabulation of the chief causes of malnutrition in children. I shall repeat them today and briefly touch on some of them, and then in later articles I shall take them up in detail.

The five chief causes of malnutrition:

(1.) Physical defects, especially nasopharyngeal obstructions.
(2.) Lack of home control.
(3.) Overfatigue.
(4.) Improper diet and faulty food habits.
(5.) Faulty health habits.

Nasopharyngeal obstructions:

By nasopharyngeal obstructions usually is meant enlarged tonsils and adenoids. Occasionally you will hear the expression, the child has "tonsils," or "adenoids." All children have tonsils and all children have adenoidal tissue on the wall of the back part of the nose and throat. A certain amount is normal. It is only when it is overgrown so that it obstructs the breathing to a greater or less extent that it causes trouble.

A child may have considerable adenoidal tissue and not be troubled from it, because he has a roomy nasopharyngeal space, and another child with the same amount of adenoidal tissue would have an obstruction to his breathing.

You see that Dr. Emerson gives this obstruction the first place in the importance of causing malnutrition. If a child's nose is obstructed, he must necessarily breathe through his mouth and he becomes what is known as a mouth breather. The nose, not functioning for an air passage, will be retarded in its growth and have a pinched look. The roof of the mouth will not develop properly and the general contour of the face will gradually be altered, and there develops the characteristic unlovely adenoid type of face, with its open mouth and stupid expression.

The improper breathing leads to a lack of development of the chest and lungs, the blood is insufficiently oxygenated, the child's health is profoundly affected and his growth and development retarded if the condition is not remedied.

Through the fact that undoubtedly a few children have been operated upon for tonsils and adenoids needlessly by some zealous or perhaps unprincipled operators, and through the fact that many so-called health advisers claim it is a crime to remove tonsils and adenoids, because they are needed by the system, many parents have been strongly prejudiced against an operation, and their children who have had enlarged tonsils and adenoids have been allowed to be stunted in their growth, physically and mentally.

This is a crime, not the operation. If your child shows that he has obstructed breathing, take him to a good specialist and have an examination, and abide by his decision. I shall write more on tonsils and adenoids later.

Lack of home control:

Now I am getting into deep waters. What shall I say here? Does your child have the weight of the responsibility of the management of the home on his shoulders? Does he determine his own meal hours, his going-to-bed-time? Do you allow him nine times to do a thing that you have told him not to do, and then punish him for it severely and way out of proportion to the offense when he does it the tenth time?

I must stop here. I feel very strongly on the subject of the ignorance of many parents on the first principles of discipline.

Improper diet and faulty food habits:

This subject we are going to go into very much more extensively very shortly. When we think of improper diet for children we naturally think of the excess candy eating that most American children indulge in, especially between meals. This cloys the appetite for foods which have the growth elements in them and makes the diet unbalanced in other ways.

Many children are permitted tea and coffee, which are harmful even to adult adults. Undernourished children do not get enough proper food. Perhaps their lack of appetite is due to some of the other conditions which we have enumerated as the cause of malnourishment.

Parents should know how many calories per day a child needs and see that he gets them, in the foods that make for growth and development, as well as energy. I am going to give you some instruction soon on how to make a game of the calories, if your children are old enough they will take an intelligent interest in the matter themselves.

Fashion's Forecast

By Annabel Worthington

LADIES' BLOUSE.

An attractive peplum effect that is very becoming to the slender figure is obtained with the aid of two rows of ruffles placed below the waistline.

The ladies' blouse is cut in sizes 36 to 42 inches bust measure. Size 36 requires 2¾ yards 36-inch material. Price 15 cents.

Every woman who wants to dress stylishly and economically

should order at once the latest issue of our new Fashion Magazine, which is three times as large as the fashion monthly we formerly issued and contains over 300 styles, dressmaking lessons, &c. Price 10c. Postage prepaid and safe delivery guaranteed. Send 25c. for a pattern and Fashion Magazine.

No patterns are kept in the Los Angeles office of The Times. To get patterns send the price, in stamps or well-wrapped coins, and the number and size of the patterns desired to this address:

FASHION DEPARTMENT,
Los Angeles Times,
230 S. Wells St.,
CHICAGO, ILL.

All orders will be handled by this branch office in Chicago and in order to eliminate the delay in forwarding we have arranged to have order sent direct to the Chicago office. Unless otherwise specified all patterns are 15 cents each.

The Daily Fun Hour.

BY HONOR WALSH.

JUNE PROPHECIES

Although this game may be played by any adult group, it is most favored by the members of a class who wish to add a sybilline chapter of mysterious nonsense to their commencement-week gayeties.

Each player writes a "prophecy," and folding the paper after marking his number on the outside, tosses it into a basket. Then the leader shuffles all the folded papers in the basket and passes it around, each player drawing one of the slip, but putting it back if it is his own numbered paper. After all have drawn papers, the leader asks the first player, "No. 1, what does the future hold in store for you?" No. 1—Opening the paper he has drawn, reads the haphazard future written by somebody else. Then he turns to the next player and asks, "What is your future, No. 2?" No. 2 reads the answer from his slip, and then asks No. 3 what fortune he has drawn. This continues until all the papers have been read, when a vote is taken concerning, first, the most appropriate "prophecy," and second, the most comically absurd foretelling of the future.

Needless to say quick wits make this pastime doubly interesting. Any one who can write "limericks" or other nonsense verses embodying prophecies can put plenty of pep into the game. Those who cannot write original phrases may twist well-known quotations into "prophecies" such as these: "I'll hitch my wagon to a star," "I'll make haste slowly," "I'll dream sweet dreams and wake to find them true."

(Copyright 1922, by Public Ledger Co.)

Lighter Cake

Cake will be softer and lighter, and have a better texture if the batter is allowed to stand awhile before baking.

THE LAST WORD.

BY ALMA WHITAKER

I see Dr. Bruce Brown declared on Sunday that "A mighty lot of trouble comes from short-haired women and long-haired men."

Yes, of course. The long-haired woman and the short-haired men are so much safer. Ahem! Are they?

But one regrets to hear the pastor going back on the long-haired men all the same. You see all the Disciples and Apostles are depicted thus on the church windows and there are numerous notable examples throughout biblical history which would rather imply that long-haired men specialized in virtue. In fact, one famous gentleman by name of Samson lost quite a good deal when his locks were shed at the hands of Delilah.

St. Paul disapproved of the ladies of his day although they were not bobbed. But it is reasonable enough to presume he would have disapproved of them still more if they had been. But any evidence we have would point to the fact that St. Paul himself had long tresses, just as all the other Saints did.

Even today the reformative type of gentleman with the elevation and salvation of mankind at heart is apt to be dubbed "long-haired" by the unregenerate. Or speaking strictly politically, there is a marked tendency to regard the statesman of Washington's day as infinitely superior to anything we have at present—and they wore pig-tailed wigs to at least affect the long-haired standard.

In fact, although we may concede that women are equally reprehensible in any length hair, men do seem to have shone in greater virtue when theirs was long. Anyway they are nothing to brag about with their Chinese shaved heads—so nearly akin to the style adopted for our prisoners. There is no knowing what a little more hair might do for them. Who ever saw a clean-shaven Patriarch, for instance? They usually grow all the hair that Nature will stand for.

Perhaps that is really what the reprehensible old world craves—more hair for men

• • •

There is one poignant little paragraph in Mrs. Patrick Campbell's memoirs.

"Clothes began to matter and to fuss me. To feel dressed up was misery, and to be dowdy—impossible."

Tradition to the contrary, a good many bright women feel that way about it. I recently had a letter from Mabel Walker Willebrandt in which she confessed to be suffering under the same tyranny. The tyranny of style becomes more and more vexatious to women who have a few other interests in life. When I recently wrote flippantly on a few of my own embarrassments on the subject, I received scores of letters from women, most of them infinitely more intelligent than myself, strongly approving my protest against the tyranny of style.

Only one correspondent regretted that I was so unused to smart good clothes that I should feel it worthy an article—she had previously suspected that I was of small account, of very dubious social standing, but after that confession her worst suspicions were confirmed. Hence it was gratifying to find myself in such good company. Mrs. Pat and our Assistant Attorney-General both find stylish clothes the bane of their existence.

• • •

I see a loquacious picture hero is declaring that a certain "sour dyspeptic-looking little man" whom he happened upon, was a "shining example of the henpecked husband."

That's all he knows. Those sour dyspeptic-looking little men are the real examples of dominating masculinity today. It's the little ones that are bossy and autocratic and insist upon making up in power and authority what they lack in inches. No, if you want a really fine example of a hen-pecked husband, look for a big, muscular, healthy-looking male with hands that could wring his wife's neck with one grip—that is the kind that trembles before some little cocksparrow of a wife and does her behests in pleasure or in pain. It is the little men who go in for all the caveman stuff, too. The big ones would never dare.

Just as it is the big, good-natured women who make the most docile wives. They can just ooze sentiment and sweet subjection. But your perky little four-foot-tenners are desperately practical and veritable despots.

• • •

Prof. Spaeth of Princeton University deplores the fact that Los Angeles women seem to be monopolizing all the culture while their poor men are intellectually starved.

Which, of course, isn't quite nice, but there was a time when the male of the species monopolized all the culture and it was infra dig. for a woman to even want to develop her mind. So far we have not barred men from our universities—although England's Cambridge University is still adamant in barring women degrees, no matter how brilliantly they may have passed the examinations, and Oxford has only recently made the gallant concession. So, perhaps we in Southern California are merely a trifle advanced in the Great Transition that is taking place.

NEW CAR LINE ASKED

Line to Griffith Park Approved by Utilities Board

The extension of the Los Angeles Railway Company's lines into Griffith Park was urged in a resolution presented to the City Council yesterday by Councilman Conaway, which instructed the Board of Park Commissioners to petition the State Railroad Commission to take such action as the board deems necessary to bring about this extension. Griffith Park is now served by a municipal motor bus line from First street and Vermont avenue. The extension of the Vermont-avenue line to the park has been approved and recommended by the Board of Public Utilities. Councilman Conaway's resolution was referred to the Council's Public Utilities Committee for a report.

THE NEW

IN STORES AND HOMES

NOVELTIES, IDEAS AND PRACTICAL SUGGESTIONS

By Olive Gray

By a "Times" Staff Correspondent

[EXCLUSIVE DISPATCH.]

Up-to-Datest:

That buyer, just returned from Europe, says "hand drawnwork for lingerie." Much of this work is to be on finest cotton, it seems. Plainness and quality are to be a desideratum in the lingerie for fall and winter wear. Not Paris, alone, contributes of this underfinery; but places less prominent have taken up such work and the needy are being fed, by means of inherited skill in needlery.

Bell-shaped sleeves will grow in favor as the season waxes, it is declared and for fall and wister, such sleaves will find their way into wraps. Long gloves, then? And possibly, undersleeves?

Like Clock Work

We often hear the expression, "runs like clock work." Well, so do the newest hose. No, no! I do not mean that they "run." Not more than usual! Although this may depend upon the pace set by wearer. These newest hose have open-work clocking, up the sides—that is what I mean. A sort of open-faced clock, you know.

• • •

Fully Furnished

You know no house is ever "fully furnished;" any more than any woman's wardrobe is complete. There is always something to add; always something new which will give variety and enhance the interest in the home. In fact, when a house is "fully furnished," it is time to move; just as, when a person has nothing more to learn in this world, it is time to pass on to another. And, as I was about to say, one may find just the one more needed article, in that big summer furniture clearance. You, know, the console long seen in your mind's eye, for that long stretch in the hall or living room; the one more tabouette for that corner where nothing ever has seemed to belong; the easy chair, all puffed up with its importance, because it knows the just-how of making a fireplace nook comfy. When these always-wanted things are cheaper, "now is the time to buy."

• • •

So-Long Letties

They really do look much like the ones Letty wears; and they are pretty, too. For the longer skirts, it is very possible that pantalettes may be. These are not quite that long, only about so-long; and they are of white crepe de chine, frilled and frilled and some laced and laced, also. They do come quite below the knee and they are very quaint and drawersey.

• • •

But Drawers Are Not

But the new drawers are not drawersey at all. They look like very tiny pettiskirts—very pretty, one might say. Not full, and not anywhere near knee-length, slit up each side and fastened together at the lower edge for just a few inches, those silk crepe frivolities are adorable and—nothing more. Some are hemstitched and some edged with lace. One or two numbers are finished with a set-on hem in contrasting color, the blue with lavender, exquisite as those two colors are always, I think.

• • •

Summer Closeting

Aunt Jane may seem a bit old-fashioned at times, but we generally discover that her ways are good. She has just finished putting the clothes closets in order for the summer and I must tell you some of the ways in which she accomplished this necessary task. First she took out all the garments, of course. Then she sorted the "sheep from the lambs," as she termed it. She placed in one spot the things to be used during the summer and in another those to be used not at all. The latter she stored away in chests or trunks, each article wrapped in cedar paper or sealed in moth proof bags. On the closet shelves she laid cedar paper and she also hung it along all walls underneath the hooks which were to hold the garments in use; since many are of wool or partly such. The floors of the closet were next treated to a bath or a mopping, with a cloth moistened first with water and then with cedar oil. The result was, in each case, practically a cedar closet, in so far as preservation of clothing is concerned, and the odor was far from objectionable; merely clean and wholesome, in fact. In some cases, she hung sheets of cedar paper over the garments to protect them. One of her preservation secrets is to have all wool garments cleaned, before packing or hanging away. She declared that the "personal odor"—as she politely puts it—attracts moths; and that the cleaning renders garments safe for the entire season. Still, she believes in all precautions, for safety first, last and all the time.

• • •

ON THE LIPS OF LA MODE

Frocks made of sheer transparent crepes are fuller than those of plain crepes.

Stitching in black silk in diamond design is effective on a crepe de chine frock.

A succession of narrow bias ruffles with picoted edges makes a charming frock.

The ribbon-trimmed leghorn is a favorite that amounts almost to a fad in millinery.

Scarlet and white calico is delightful in combination with Copenhagen blue linen.

Knotted girdles are worn with sweaters almost as much as the narrow leather belts.

A delightful white organdie dress has three narrow Val lace frills in pale jade hue, and each frill is headed by a fold of jade organdie.

"Leonard Cleanable" Refrigerators

One-Piece Porcelain Lining

A solid, glistening lining of heavy white porcelain, with rounded inside corners to make cleaning easy and sure, with not a single seam or crack or screw to hold food particles or germs—this is why "Leonard Cleanable" is so satisfactory from a sanitary standpoint.

Then the ten walls of insulation—to keep warm air and dust outside and cold, dry air safely inside, and the scientific system of air circulation! These and other improved features of the "Leonard Cleanable" give it notable distinction for efficient refrigerator service.

The "Leonard Cleanable" Refrigerator approved by Good Housekeeping Institute

Leonard Refrigerators Priced from $24.50 to $450

Barker Bros.

ESTABLISHED 1880

716-738 South Broadway

Complete Furnishers of Successful Homes

How Businesses Are Bought and Sold

—Through "Business Chances" in TIMES Want Ads

Save Young Teeth from Decay

Even a child knows when its teeth and gums are abused by harsh, gritty, soapless tooth pastes.

The most effective and trustworthy method of keeping children's teeth bright and smiling is the use of a gentle, "washing" non-gritty dental cream.

COLGATE'S CLEANS TEETH THE RIGHT WAY

"Washes" and Polishes—Doesn't Scratch or Scour

IT IS A DOUBLE ACTION DENTIFRICE:

(1) Loosens clinging particles.
(2) Washes them away.

Sensible in Theory. You can't beat common sense when backed by modern science. Healthy saliva is practically neutral, sometimes slightly alkaline. Colgate's Ribbon Dental Cream is mildly alkaline, practically neutral, and cleanses without disturbing nature's balance. Avoid dentifrices that are strongly alkaline or appreciably acid. Colgate's helps to maintain the right mouth condition.

Correct in Practice. Today scientific dentists know that harsh grits and chemicals have no place in the mouth. Colgate's Ribbon Dental Cream does not contain them. And they agree that a dentifrice should do only one thing—clean thoroughly. Colgate's does this. No false claims are made that Colgate's possesses any other virtue. It does possess this one in the highest degree, and in a base that is free from any other kind of objection.

Colgate's cleans teeth thoroughly—no safe dentifrice does more. A LARGE tube costs 25c—why pay more?

Truth in Advertising Implies Honesty in Manufacture

To Clothe KHJ Wave Lengths in Polychromatic Raiment

Seven Artists Who Court Your Attention Today

ried it back into the tiny broadcast room where the broadcast transmitter did its duty and sent it away to thousands less fortunate perhaps than those who were within unassisted earshot of the roof of the Times Building. Unhampered by any peculiar acoustic qualities of the broadcast room, Miss. Sylva put all the spirit and color into her selections that personal vision of her audience could have brought from her. She could look to the horizon and know that away down below that imaginary line where earth and sky meet, her voice was being heard throughout radio infinity.

"Habanera," from "Carmen," by Bizet, "All for You," by Martin, and "Somebody Loves Me," by Cox, her three numbers, all had special meaning. If one might be allowed to paraphrase a bit, "Habanera" was sung for all of you, and it is certain that thousands of "somebodies" loved her for the glorious songs she gave to them.

The remainder of the evening program was composed of stringed instrumental numbers. Enrique M. Robles, one of the best guitar soloists in Los Angeles, and who puts into his selections all the romance of the Latin nations, played "Lola and Carmen Dance," "Last Love" schottisch, and "Peteneras Aires Flamencos," the later made up of gypsy melodies.

Bob Cotterell, who has been heard from KHJ on several occasions, played three mandolin-banjo solos—"Carry Me Back to Old Virginny," by Bland, "Doughboy March," his own composition, and the third a medley of selections from light operas.

Bridging the gap made by the forced absence of one of the artists scheduled for yesterday afternoon's program from KHJ, The Times radiophone, Bonnie Adair, lyric soprano, and her accompanist, Miss Ghirardelli, a talented pianist, put on several extra numbers, which brought forth much praise and comment from listeners-in, judged by the number of telephone calls which came to the radio department immediately after the concert.

It is regrettable that listeners-in could not have been lookers-in as well, for Miss Adair is the winner of four beauty contests, although she proved yesterday that she does not have to depend upon beauty alone for attention. She hails from the Lone Star State and came to Los Angeles a year ago. She virtually sings for her supper, like Little Tom Tucker, nearly every night, for she entertains at banquets and club functions most of the time, in addition to spending her days in the picture studios.

Miss Adair sang four numbers—"Roses of Picardy," by Haydn Wood; "A Dream," by Bartlett; "An Old-fashioned Girl," by Al Jolson, and "The Sheik," by Snyder.

Mrs. Nina Ghiradelli, who has been heard from KHJ before, in addition to playing Miss Adair's accompaniments, by request, played two piano numbers which were real "syncopaters," one the popular "Kitten on the Keys," by Zez Confrey; also "Beets and Turnips." If there were any notes on the piano she didn't use they can't be found on the keyboard.

Listening in KHJ

ON THE AIR TODAY

9 to 9:15 a.m.—KFI, Hamburger's 485 meters.
10 to 10:30 a.m.—KNX, Bullock's.
10:30 to 10:45 a.m.—KNX, Baldwin's Theater.
12 to 12:30 p.m.—KOG, Health.
12:45 to 1 p.m.—KWG, Examiner.
1 to 1:15 p.m.—KWG, Examiner, 485 meters.
1 to 1:45 p.m.—KHJ, Times.
1:45 to 2 p.m.—KFI, Auditorium.
2 to 3 p.m.—KNX, California Theater.
3 to 4 p.m.—KUY, Jenkins.
3:45 to 4:30 p.m.—KJC, Barker Bros.
4 to 4:30 p.m.—KUY, El Monte.
4 to 5 p.m.—KJS, Long Beach.
4:30 to 5 p.m.—KOG, Herald.
5 to 7 p.m.—KWG, Examiner.
6 to 7 p.m.—KFSG, Bible Institute.
7 to 7:15 p.m.—KFI, Jenkins.
7:15 to 8 p.m.—KHJ, Times.
8 to 8:15 p.m.—KJS, Times, 485 meters.
9 to 9 p.m.—KOG, Herald, also KFAC, Gruendyke.

It may be of interest to those who heard Marguerite Sylva last night from KHJ to know that last night she sang "Carmen" for the 2000th time when she scored a triumph at Hollywood Bowl. This gives her highest rank among those who have sung that role since Calve.

An effort will be made to break the world's radio receiving record at the International Radio Congress, to be held in connection with the Pageant of Progress, Municipal Pier, Chicago, August 6, 7, and 8. A diamond medal will be awarded to the winner in a contest for the fastest reception of straight commercial press. The present record of fifty-six and one-half words per minute is held by L. R. McElroy of Boston. Dean Farran, operator at KHJ, may enter the contest.

KUY, the Coast Radio Company's broadcast station at El Monte has been in operation since July 7. It is using two fifty-watt tubes as oscillators, and two fifty-watt tubes as modulators, and is radiating slightly over five amperes, according to G. S. Corpe, president of the company. The schedule for the station is: Every week day from 4 to 4:30 p.m.; Monday to Thursday evenings, 9 to 10 p.m. Oliver Garretson, formerly at KYJ, is operator in charge.

A fifteen-minute organ recital by Leonard Clark beginning at 10:30 this morning will be sent from KNX—California Theater. "Meditation" from "Thais" by Massenet, "You Won't Be Sorry," and other numbers have been chosen with a definite idea for radio transmission.

The "surprise program" at Barker Bros. today between 3:45 and 4:30 p.m. consists of singing by Mildred Nesser, contralto soloist, who is accompanied by Mrs. Gretchen Higbee; and Hamilton N. Keddie, University of Arizona Scotch tenor, accompanied by Sibley G. Pease. Ruth Chambers, pianist will render a few selections.

BROWNLEE ARRAIGNED

Faces Charge of Robbing Home of John P. Mills of Long Beach

Harold Brownlee, accused with two other young men of robbing the home of John P. Mills in Long Beach when jewelry and furs valued at $8000 were stolen, was arraigned yesterday before Justice Hinshaw. The hearing was set for July 14. In the meantime, deputy sheriffs and Pinkerton detectives are searching for the other two men.

SEES DOWNFALL OF LABOR PARTY

Doomed in Australia, Says Visiting Mayor

Sleeping Cars in America Called "Atrocious"

Tipping System Here Comes in for Censure

By a "Times" Staff Correspondent.
[EXCLUSIVE DISPATCH.]

PASADENA, July 12.—Industrious and thrifty laboring men in Australia are turning against the Labor party there and it is steadily dwindling, W. H. Osgood, Mayor of Barrickville, New South Wales, declared today at the Maryland, where he is a guest for a few days with Mrs. Osgood. They are on a tour of the world.

"The Socialistic principles of the Labor party are its downfall," Mayor Osgood said. "The Labor Party is too class conscious to govern, and its administration means higher taxes and virtual confiscation of property. The laboring men who own their own homes and have savings accounts, that is to say the industrious and thrifty, who form the majority among us, now realize this and they are voting for the Liberal candidates. Only the lazy and shiftless, who want to gain through the efforts of others, are now supporters of the Labor party's doctrines.

SEES PARTY'S FINISH

"The Australian provinces where the Labor party is still dominant find it impossible to obtain loans, while the Liberal provinces have no difficulty. This is adding to the Labor party's troubles, and I believe its end is in sight."

Mayor Osgood is a building contractor and himself a large employer of labor. He says he has no objection to unions as long as they stay out of politics, but the trouble is they seldom do.

Mayor Osgood likes most things in America with the exception of the American sleeping car. They are "atrocious," he says.

"They are antiquated in the matter of conveniences and they have no privacy and very little air," he said. "The European cars and those of my country are far ahead of them. American cities, however, are very modern. European cities reflect the past rather than the present."

DISLIKES TIPPING

Another objection is to the tipping system, which he says is absent or practically so in Australia. Any employee caught accepting a tip there is discharged, he says, and the only tipping is for extra service, or for which the employee is not hired to perform. The Mayor found the London traffic police the most efficient he saw in his travels.

Economically, Mayor Osgood said, Australia is in as good condition as any country in the world, not excepting the United States, though conditions are far better here than in Europe.

Barrickville is a suburb of Sydney, N.S.W., and is a progressive and growing community, according to Mayor Osgood.

CASE DISMISSED

W. A. Pierce Suit Charging Pair Beat Him Settled

Judge Monroe yesterday dismissed a suit brought against Mrs. Edwin Hughes and Alex Bausman by William A. Pierce for a beating, he said, the two gave him. Mr. Pierce was seeking $15,640 damages. The case was settled out of court.

In the complaint it was charged by the plaintiff that the defendants went to his business place and attacked him. The defendants, in an answer, said that they called to have the plaintiff apologize to Mrs. Hughes for an asserted battery on her. They stated that the plaintiff struck Bausman and the latter and Mrs. Hughes fought him in self defense.

DEADBEATS OUR VICTIMS

If they owe you money, we'll get it, if anybody can. See Mr. Douglas, Claim Department, Nick Harris Detectives, Pico 1382, 900 Pantages Bldg.

There's Health in Mountain Valley Water

Mountain Valley Water gave positive relief from

HIGH BLOOD PRESSURE

Mrs. M. Jennison of this city suffered for five years from High Blood Pressure. She lived in constant fear of a stroke, and was afraid to eat the simplest food because of acute abdominal pains. Her gratitude for the positive and complete relief secured through Mountain Valley Water is expressed in the following unsolicited letter, which is on file in our office, subject to your inspection at any time:

June 1, 1922.

Mountain Valley Water Co.
Gentlemen:

For five years I have been a victim of high blood pressure, which seemed to stand like a spectre between me and everything I endeavored to do.

At the same time, no matter how frugal my diet or how carefully selected as to harmonious combinations, I also suffered from acute gas pains in the abdomen for an hour and a half after eating, consequently with this dread before me I was afraid to eat the simplest food, and the fear of a stroke hung continually over my throbbing head like the sword of Damocles.

Several weeks ago I began drinking Mountain Valley Water, and the results in that short time have been so marvelous and I am in such an improved condition that I am continuing the use of it. I am troubled no more with blood pressure, headache or gas pains, feel in a perfectly normal condition and life seems worth living.

Very gratefully yours,
(Signed) MRS. M. JENNISON,
501 North Berendo St., Los Angeles.

Prescribed by Physicians

Mountain Valley Water has benefited and brought positive relief to thousands suffering from Stomach, Liver, Kidney and Bladder Diseases and kindred ailments. Their letters of appreciation will be gladly shown to you if you will call at our office.

Let It Do For You What It Is Doing For Others.

This famous water from Hot Springs, Ark., has been prescribed by physicians for fifty years. Ask your physician about it. For full information telephone 238-71, or write us today.

Come in and sample this pleasant tasting mineral water—FREE.

Mountain Valley Water Co. 425 West 18th St. Los Angeles Telephone 238-71

Mountain Valley Water
Bottled Health
FROM HOT SPRINGS, ARKANSAS

Men Wanted

For service as Railroad Machinists, Blacksmiths, Sheet Metal Workers, Coppersmiths, Car Inspectors, Boilermakers, Electricians, Pipefitters, Rinners, Car Repairers, Helpers, All Classes.

UNDER STRIKE CONDITIONS

Best explained by Chairman Ben W. Hooper of the United States Railroad Board in his statement of July 1, reading as follows:

"In this case, the conflict is not between the employer and the oppressed employees. The people of the country, through an act of Congress, signed by President Wilson, established a tribunal to decide such disputes over wages and working conditions, which are submitted to it in a proper manner. It is the decision by this tribunal against which the shopcrafts are striking.

"Regardless of any question of the right of the men to strike, the men who take the strikers' places are merely accepting the wages and working conditions prescribed by a government tribunal and are performing a public service. They are not accepting the wages and working conditions which an employer is trying to impose. For this reason, public sentiment and full governmental power will protect the men who remain in their positions and new men who may come in."

Adequate provisions have been made for the full protection of all new employees, the same as old employees who have remained loyally at work. Applicants should apply at Southern Pacific Employment Bureau, 65 Market St., San Francisco, or any of the following offices: Superintendent (3rd St. Station,) San Francisco, Oakland Pier, Sacramento, Stockton, Dunsmuir, Bakersfield, Los Angeles. Assistant Superintendents, Sparks, Nevada, and Roseburg, Oregon. Superintendent Motive Power, Sacramento and Los Angeles.

J. H. DYER
General Manager, Southern Pacific Co.

Barker Bros.'
Radio Program

Broadcasting Station KJC

Thursday, July 13th
3:45 to 4:30 p.m.

Introducing to Los Angeles Music Lovers
MILDRED NESSER, Contralto Soloist
MRS. GRETCHEN HIGBEE, Accompanist
HAMILTON N. KEDDIE, Scotch Tenor
University of Arizona, Tucson.
SIBLEY G. PEASE, Accompanist
RUTH CHAMBERS, Well-Known Pianist

Friday, July 14th
6 to 7 p.m.

Indeed an interesting program
CRETA VIR BEN, Artiste Pianiste
EDWIN E. RUSSELL, Solo Baritone
HENRIETTA M. RUSSELL, Accompanist

These three artists through the courtesy of Dr. Eugene H. Davis, Davis Musical College.

One of our leading gold violinists
LEONA NEBLETT
who is also a busy teacher with studios in the Music-Arts Bldg.

Barker Bros
ESTABLISHED-1880
Broadway, Between Seventh and Eighth
Largest Phonograph and Record Dealers on Pacific Coast.
Branch Stores at Pasadena, Long Beach, Pomona, Fresno, San Diego.

Houses, Flats, Rooms and Apartments

—furnished and unfurnished—in city, beach and suburb—carefully classified—everything from the single room to the mansion—are advertised daily in TIMES rental wantads.

BRIDGE WORK $5 $5

ONE PRICE ONLY
Bridge Work (Best) $5
Including your choice of any material with 22K. gold Crowns, Porcelain, Removable Facings, Inlay, Crown or Roof Attachments. Removable or Fixed.
THE VERY BEST THAT CAN BE MADE AT ANY PRICE
Guaranteed to Wear Your Lifetime.
I CURE PYORRHEA
TREATMENT, PER TOOTH $2
NO OFFICE CHARGE
Hundreds of Satisfied Patients Will Testify to My (15 Years) Success as a PYORRHEA SPECIALIST
I can save your Teeth when other Dentists would extract them!
Consultation and Expert Diagnosis FREE. Modern X-Ray Equipment.
DR. BAKER EXAMINATIONS FREE
Rooms 301-4 836 S. Broadway.
Hours, 8:30 to 6. Phone 17021.

SUBSCRIBE TO THE
CHRONICLE
San Francisco's Leading
DAILY and SUNDAY PAPER
You cannot afford to overlook its special Sunday features, which teem with interest.
Subscription and advertising rates given upon application to the Los Angeles representative of the Chronicle—
LOUIS BAAR
303-304 Henne Bldg.
Pico 3263

Locks plaster on walls
Locklath
KEEPS COSTS

HIGH GRADE JEWELRY AND WATCH REPAIRING
Kinehan & Co JEWELERS
143 W. Fifth St. Title Insurance Bldg. Fifth and Spring.

Goodbye Boils!

S. S. S. Will Rid You of Boils, Pimples, Blackheads and Skin Eruptions.

A boil is a volcano,—your blood is so chock full of poisons that these matter out into a boil. They'll keep "boiling up" until you destroy them completely by the use of S. S. S., one of the most powerful blood-cleansers known to science. S. S. S. has stood the test of time. The power of its ingredients is acknowledged by authorities. Its medicinal ingredients are guaranteed to be purely vegetable. Right off, it clears the skin of pimples, boils, blotches, blackheads, acne, eczema, rash and other skin eruptions, and does it thoroughly. It drives out all the blood impurities which cause rheumatism, makes the blood rich and pure builds up lost flesh. It helps to manufacture new blood cells,—that's one of its secrets. S. S. S. is sold at all drug stores, in two sizes. The large size is the more economical.

Manufactured

MEN, WOMEN AND THINGS IN THE WORLD'S NEWS

The famous Eleventh Cavalry provides a new thriller in this "human hurdle" stunt snapped at Monterey, Cal. There is genuine risk for the crouching men.

John J. Kealey, 71, and his brother Michael, 74, are again reunited after a separation dating from the Civil War, when both fought under Grant. John, now living in New York, discovered Michael was an inmate of a California soldiers' home, and sent for him.

A marble "shooting" match held in Philadelphia, in which Frankie McQuade of Baltimore won the title of champion

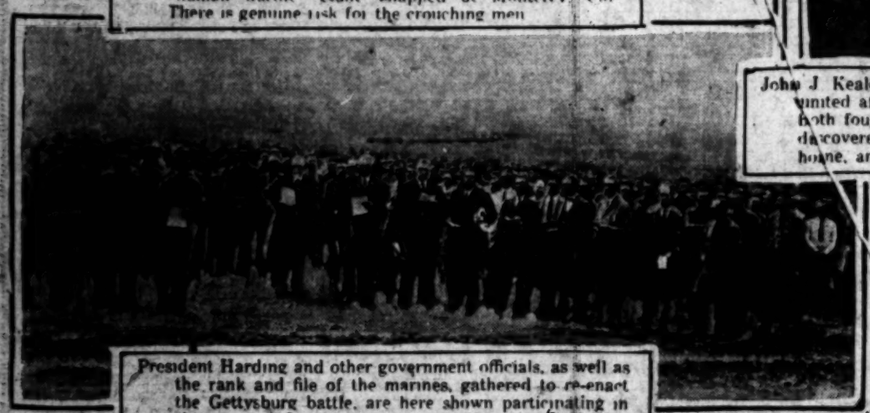

President Harding and other government officials, as well as the rank and file of the marines, gathered to re-enact the Gettysburg battle, are here shown participating in the great outdoor prayer service on the historic battlefield

Chauncey M. Depew, at 88, takes a keen interest in current happenings, reading the daily papers from cover to cover. He was caught by the cameraman in this pose at Hot Springs, Va.

Miss Dorothy Frooks, well-known New York lawyer, Republican, who is running for a seat in Congress

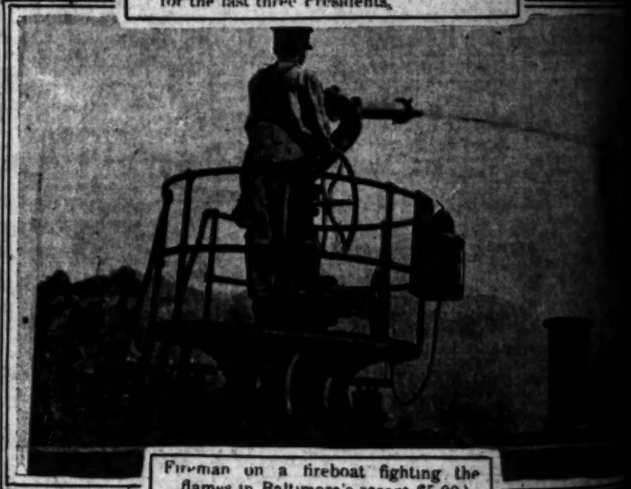

Three more voters for the Solid South in 1943. Warren, Woodrow and William, triplets born to Mr. and Mrs. J. E. Wade, Democrats, of Henderson, Tex. They are named for the last three Presidents.

Two mannequins snapped at the Longchamps races in France.

Fireman on a fireboat fighting the flames in Baltimore's recent $5,000,000 fire

Five Wabash College boys who have left on a cattle boat to tour Europe this summer. Their total capital, on the start, was $1.35 each. They plan to work and smile their way through.

Photos by Keystone View Co., Frank Bowe, L. A. Central News Service, Underwood & Underwood